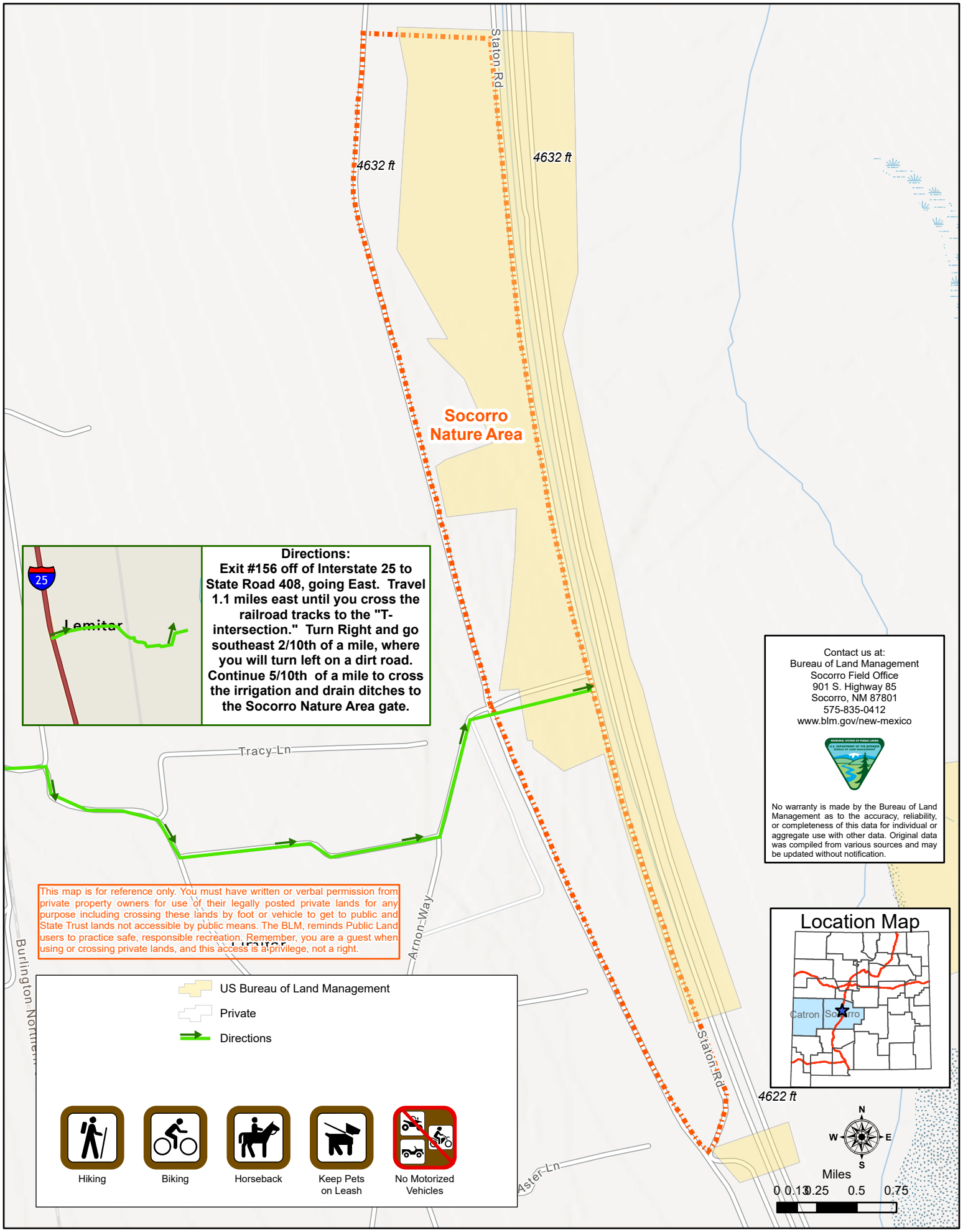Socorro Nature Area