

# **Datil Twin Peaks Fuelwood Removal Guide and Specifications**

**BLM New Mexico • Socorro Field Office**

***The following specifications are to be followed when removing forest products from BLM Socorro Field Office, Datil Twin Peaks Fuelwood Area:***

- Removal of live and dead Pinyon and One-Seed Juniper Species only.
- Live trees may **not** be cut that exceed 20" base diameter.
- Cut stumps as low to the ground as is practical and in no case higher than 6".
- No partial cutting of trees – if any portion of the tree is cut then the entire tree should be cut.
- Do **not** cut trees with obvious wildlife habitat (wildlife occupation, i.e. cavities or bird nests).
- Do **not** cut trees or logs marked with paint or signed as wildlife trees, bearing trees, or transect location trees.
- Remove felled slash from roads, fences, and other improvements and scatter at a height not to exceed 24 inches from the ground. Place slash in rills and arroyos when possible.
- Please reference the attached map for designated cutting areas.
- **Remove all trash – Pack it in, Pack it out!**
- **Close all gates behind you after driving through them.**

***The following protocols must also be followed when off-road driving to access fuelwood:***

- No off-road travel when it causes rutting in excess of 3 inches deep. (Ex. Saturated soils, sandy soils)
- No driving on slopes greater than 30%.
- No driving over the same tracks more than once. This will reduce the impact on soils and vegetation.
- No driving through areas with obvious noxious or invasive weed infestations.
- No disturbing or removing cultural resources.

***Know the current fire restrictions and have proper suppression tools if applicable. Datil Twin Peaks Fuelwood area will be open August 22, 2022 – April 3, 2023. Any questions please feel free to contact the Socorro Field Office at 575-835-0412***

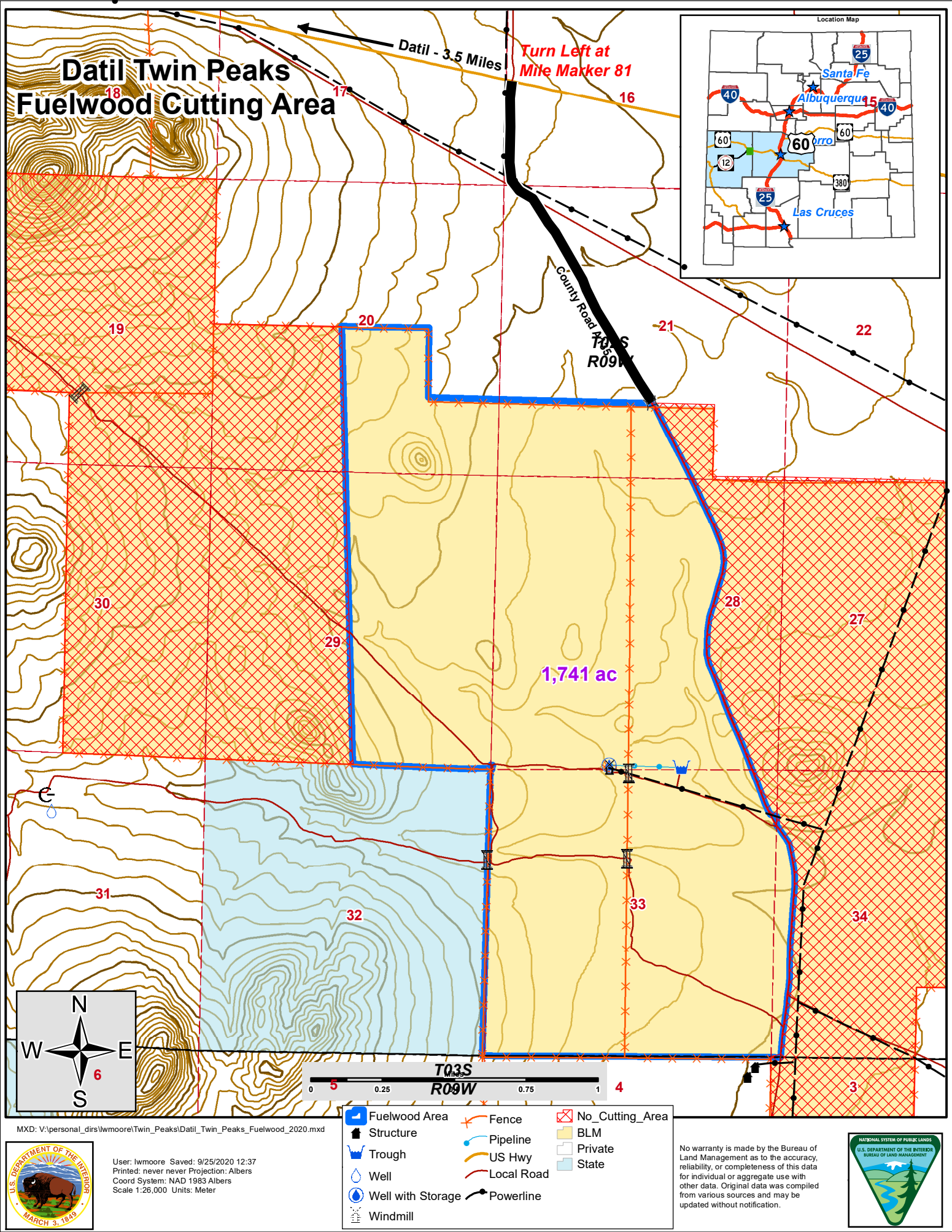

# Datil Twin Peaks Fuelwood Cutting Area

Datil - 3.5 Miles

Turn Left at Mile Marker 81

1,741 ac

County Road 406 R09W

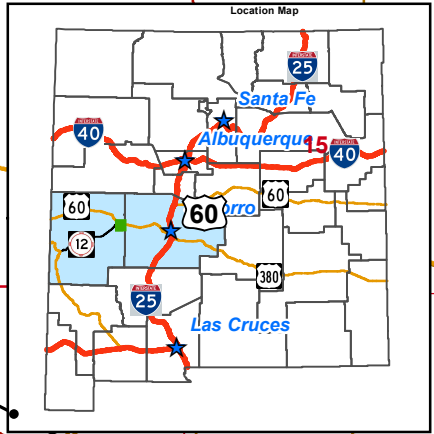

MXD: V:\personal\_dirs\lmoore\Twin\_Peaks\Datil\_Twin\_Peaks\_Fuelwood\_2020.mxd



User: lmoore Saved: 9/25/2020 12:37  
Printed: never never Projection: Albers  
Coord System: NAD 1983 Albers  
Scale 1:26,000 Units: Meter

- |                   |            |                 |
|-------------------|------------|-----------------|
| Fuelwood Area     | Fence      | No_Cutting_Area |
| Structure         | BLM        | Private         |
| Trough            | US Hwy     | State           |
| Well              | Local Road |                 |
| Well with Storage | Powerline  |                 |
| Windmill          |            |                 |

No warranty is made by the Bureau of Land Management as to the accuracy, reliability, or completeness of this data for individual or aggregate use with other data. Original data was compiled from various sources and may be updated without notification.





**1/3 Cord (1/4 cord for short bed)**



**1/2 Cord (1/3 cord for short bed)**



**1 Cord (3/4 cord for short bed)**

Firewood is commonly measured in cords. A standard cord is the amount of tightly piled wood in a stack 4 feet wide by 4 feet high by 8 feet long.

The average half-ton pickup truck can carry a half cord of dry wood without overloading the vehicle.

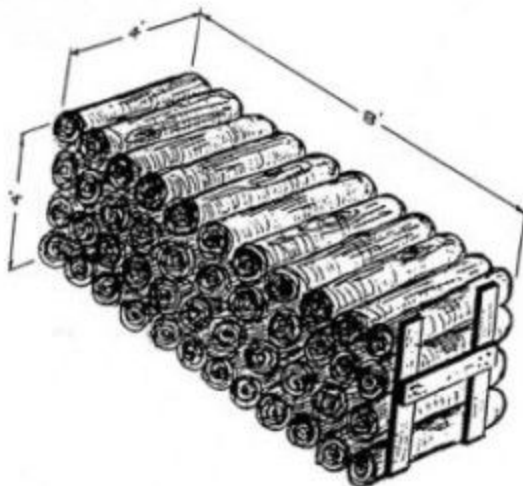

**One Cord (128 cubic ft.)**