

Klamath Hills Recreation Area

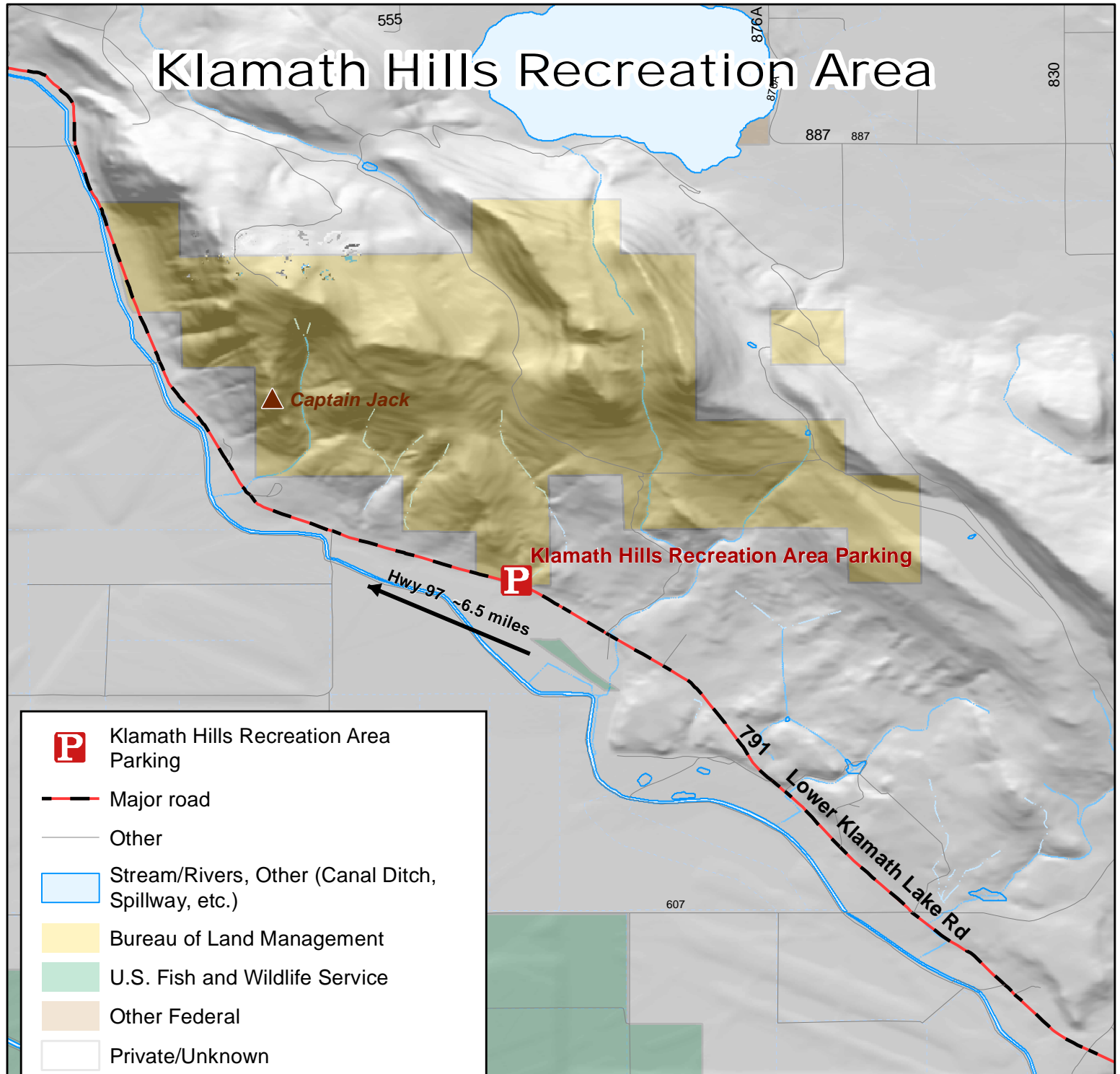

Klamath Hills Recreation Area Parking

Major road

Other

Stream/Rivers, Other (Canal Ditch, Spillway, etc.)

Bureau of Land Management

U.S. Fish and Wildlife Service

Other Federal

Private/Unknown



Klamath Falls Field Office
 Lakeview District - BLM
 2795 Anderson Ave. #25
 Klamath Falls, Oregon 97603
 541-883-6916



No warranty is made by the Bureau of Land Management as to the accuracy, reliability, or completeness of these data for individual or aggregate use with other data. Original data were compiled from various sources and may be updated without notification.

