Continuous Federal and State Lands After Exchange

- Mule Creek Ranch
- Bureau of Land Management
- U.S. Forest Service
- U.S. Fish and Wildlife Service
- State
- Local Government
- Private
- US and State Highways
- County Roads

0 — 3 Miles

0 — 4.75 Kilometers

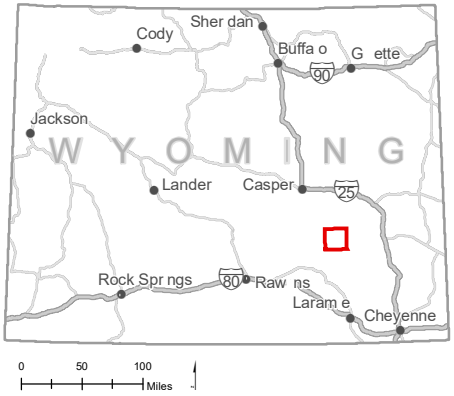
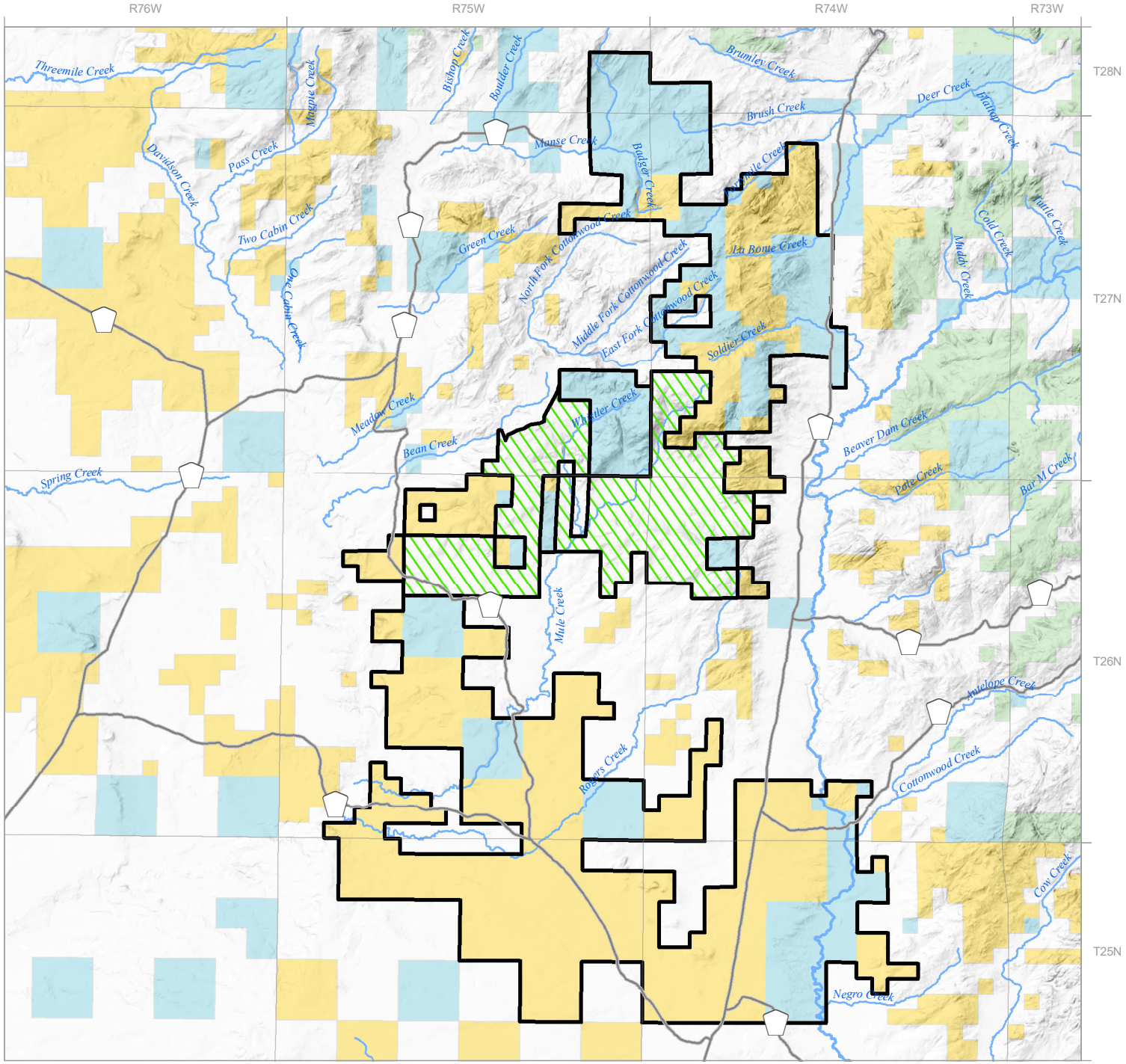
NO WARRANTY IS MADE BY THE BLM FOR USE OF THE DATA FOR PURPOSES NOT INTENDED BY BLM.