

UNITED STATES DEPARTMENT OF AGRICULTURE  
FOREST SERVICE

HUMBOLDT-TOIYABE NATIONAL FOREST

Stage I Fire Restrictions

**A. PROHIBITIONS**

Pursuant to 36 CFR 261.50(a) and (b), the following acts are prohibited on the area, roads, and trails as described in this order, within the Humboldt-Toiyabe National Forest, beginning June 30<sup>th</sup>, 2021, and continuing until October 31<sup>st</sup>, 2021 unless recinded earlier.

1. **Building, maintaining, attending or using a fire, campfire, or stovefire.**  
[36 CFR 261.52(a)]
2. **Smoking, outside an enclosed vehicle or building.**  
[36 CFR 261.52(d)]
3. **Welding, or operating an acetylene or other torch with open flame.**  
[36 CFR 261.52(i)]
4. **Using an explosive.**  
[36 CFR 261.52(b)]

**B. EXEMPTIONS**

Pursuant to 36 CFR 261.50(e), each of the following persons are exempt from this order.

1. Persons using portable stoves using gas, jellied petroleum or pressurized liquid fuel.
2. Persons using campfires within the approved fire pits or grills provided in Developed Recreation Sites.
3. Persons with a permit specifically exempting them from the effect of this Order. Annual California Campfire Permit, form LE-63, is not considered a permit for the purposes of exemption to this Order.
4. Any Federal, State, or local officer, or member of a organized rescue or fire fighting force in the performance of an official duty.
5. Persons smoking while stopped in an area at least three feet in diameter that is clear of all Flammable materials.

**C. AREA DESCRIBED**

All areas, roads and trails, as show on Exhibit A, that are outside of Developed Recreation Sites and within the boundaries of the Humboldt-Toiyabe National Forest.

**D. PURPOSE**

The purpose of this order is to protect public health, well being and safety.

**E. IMPLEMENTATION**

1. Exhibit A, Map is attached and incorporated into this order and Definitions.
2. This Special Order implementing Fire Restrictions is effective at 00:01 a.m. on June 30<sup>th</sup>, 2021, and shall remain in effect until October 31, 2021 unless rescinded earlier.

**Violation of these prohibitions is punishable as a class B misdemeanor, by a fine of not more than \$5000.00 for an individual or \$10,000.00 for an organization and/or imprisonment of not more than 6 months [Title 16 USC 551, 18 USC 3571(b)(6), Title 18 USC 3581 (b)(7)].**

Done at Sparks, Nevada this \_\_\_\_\_ day of June, 2021.

---

William Dunkelberger  
Forest Supervisor,  
Humboldt-Toiyabe National Forest

**DEFINITIONS 36 CFR 261.2**

**Fire Restrictions**

**AREA:** Means a discrete, specifically delineated space that is smaller, and in most cases much smaller, than a Ranger District.

**CAMPFIRE:** A fire, not within any building, mobile home, or living accommodation mounted on a motor vehicle, which is used for cooking, branding, personal warmth, lighting, ceremonial, or esthetic purposes.

**STOVE FIRE:** A campfire built inside an enclosed stove or grill, a portable brazier, or a pressurized liquid or gas stove including a space heating device.





**DEVELOPED RECREATION SITE:** An area which has been improved or developed for recreation. (A developed recreation site is signed as an agency-owned campground or picnic area and identified on a Forest Service map as a site developed for that purpose).

**FOREST ROAD OR TRAIL:** Means a road or trail wholly or partly within or adjacent to and serving the National Forest System that the Forest Service determines is necessary for the protection, administration, and utilization of the National Forest System and the use and development of its resources.

**PERMIT:** Means authorization in writing by a forest officer.



For further definitions or clarification of definitions, refer to Title 36 Code of Federal Regulations 261.2.

# Stage 1 Fire Restriction Order # 04-17-21-06 Humboldt-Toiyabe National Forest 6/30/2021

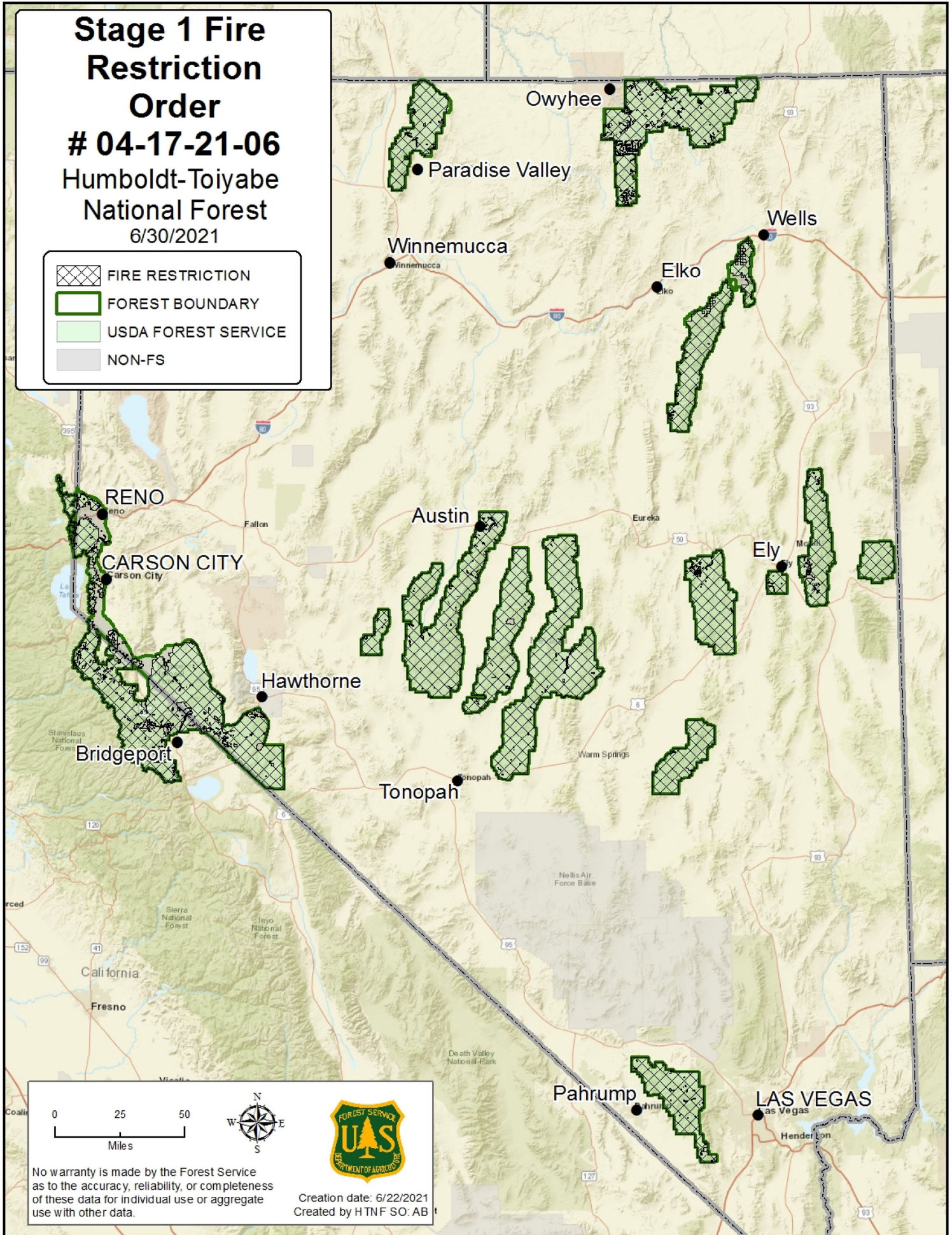
 FIRE RESTRICTION  
 FOREST BOUNDARY  
 USDA FOREST SERVICE  
 NON-FS



0 25 50  
Miles



No warranty is made by the Forest Service as to the accuracy, reliability, or completeness of these data for individual use or aggregate use with other data.

Creation date: 6/22/2021  
Created by HTNF SO: AB