National Petroleum Reserve in Alaska
Call for Nominations
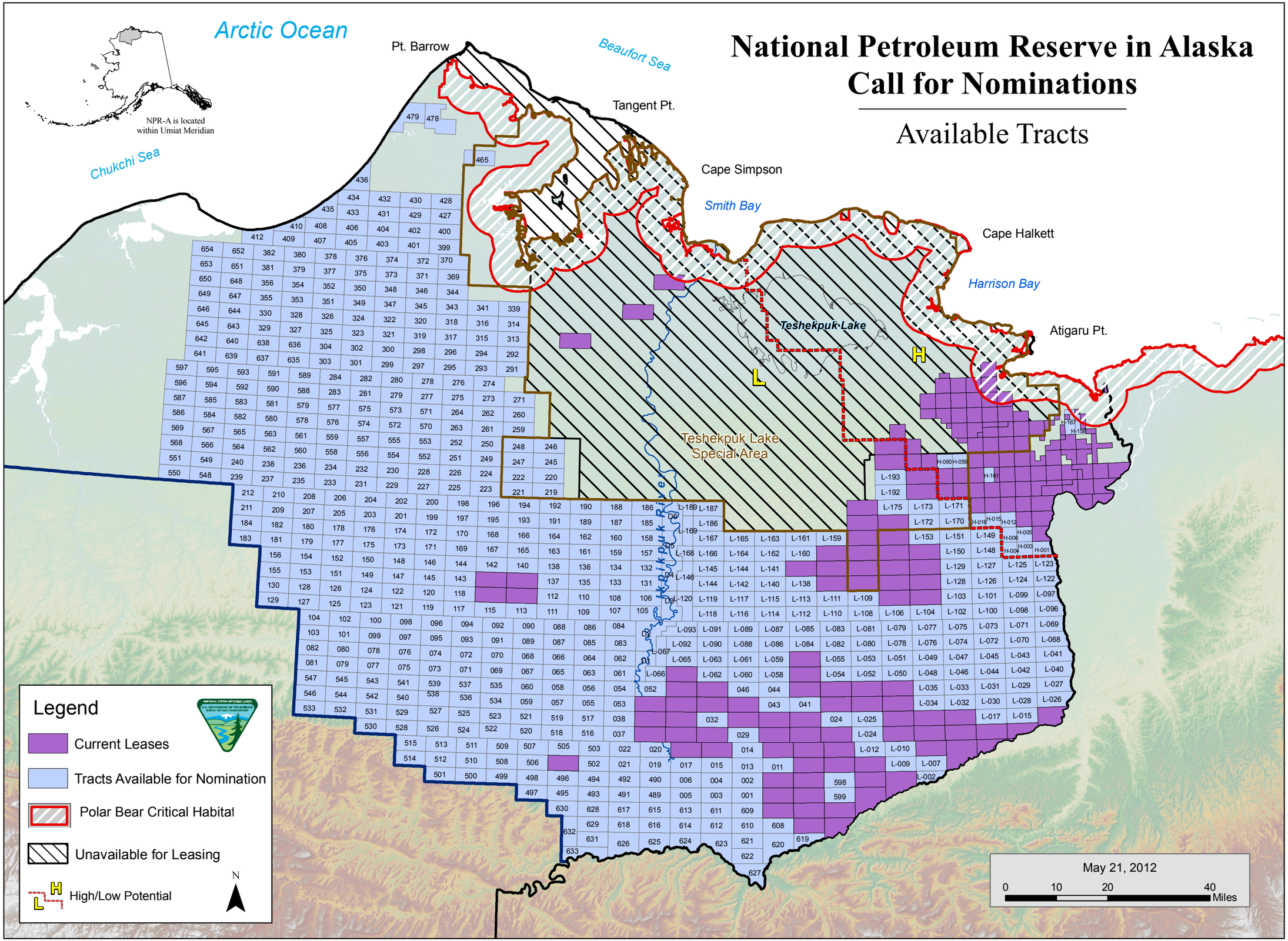
Available Tracts