National Petroleum Reserve in Alaska
Call for Nominations
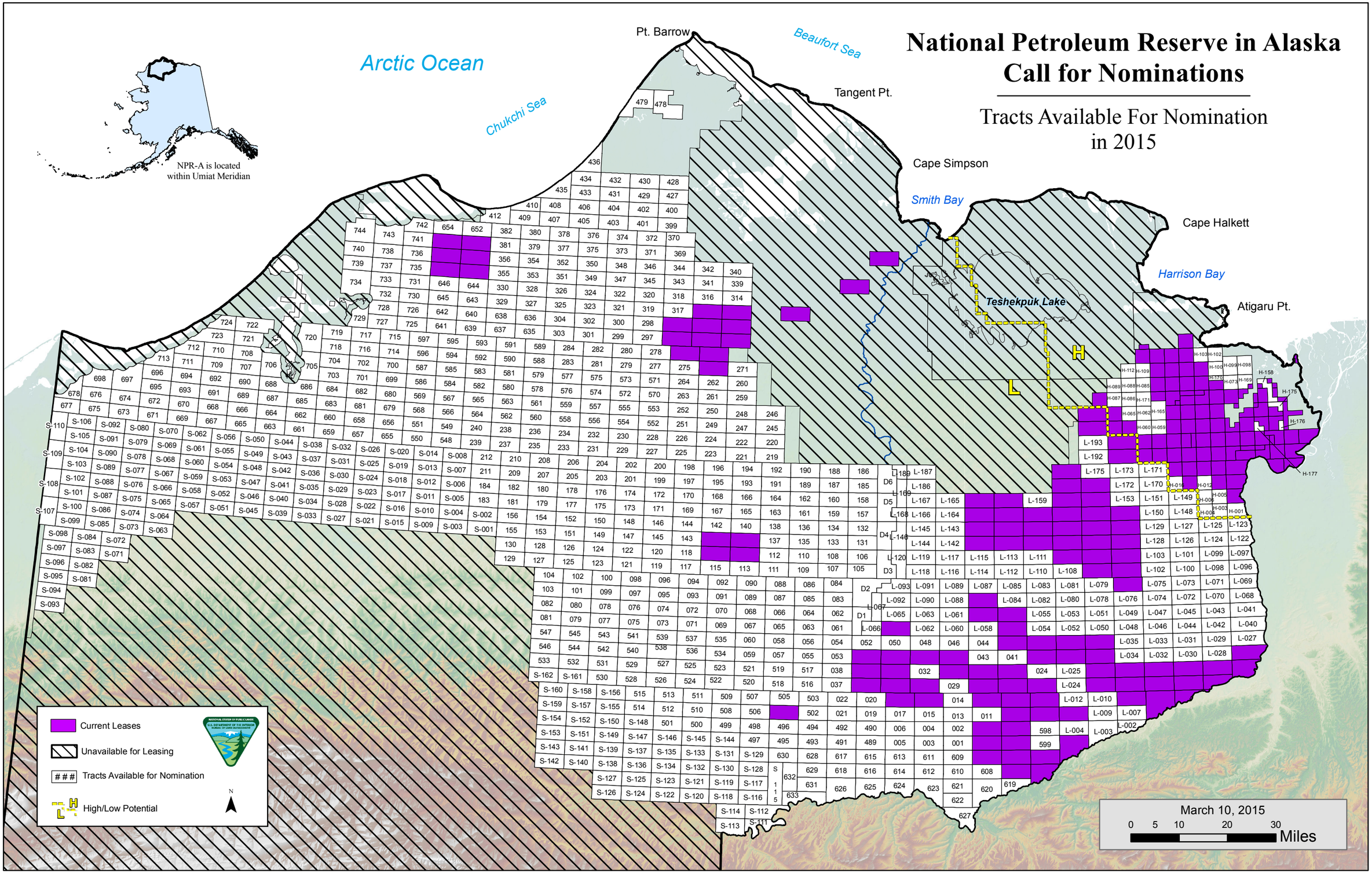
Tracts Available For Nomination in 2015