National Petroleum Reserve in Alaska
Call for Nominations
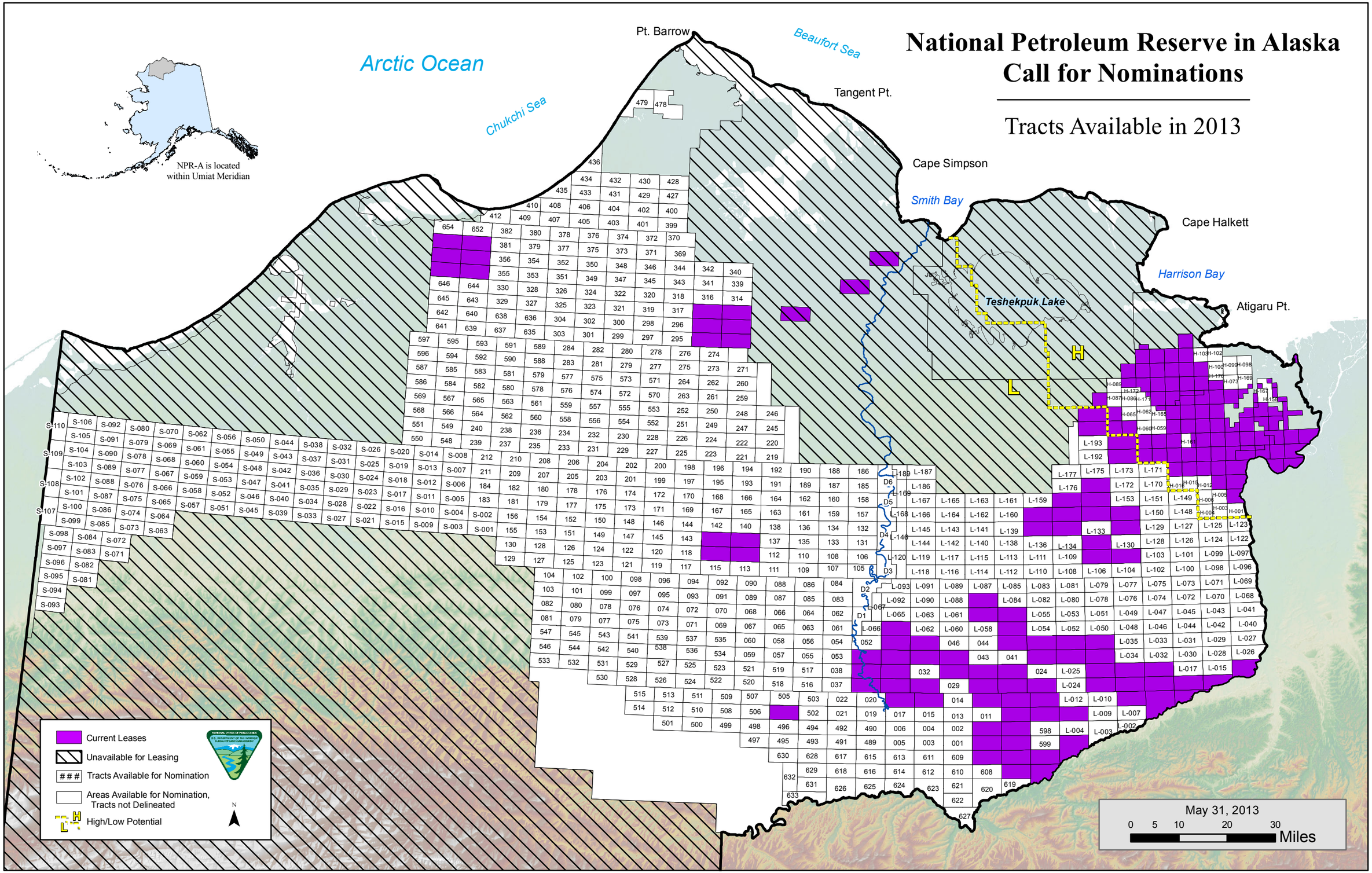
Tracts Available in 2013