

MANAGEMENT EMPHASIS AREAS

Red Rock Canyon
National Conservation Area
General Management Plan

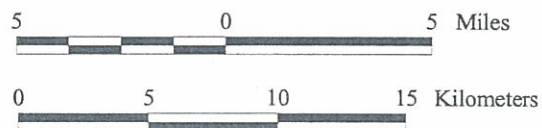
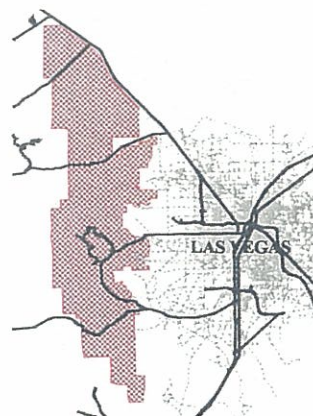

United States Department of the Interior
Bureau of Land Management
Las Vegas Field Office

4765 Vegas Drive, Las Vegas, Nevada 89108 (702) 647-5000

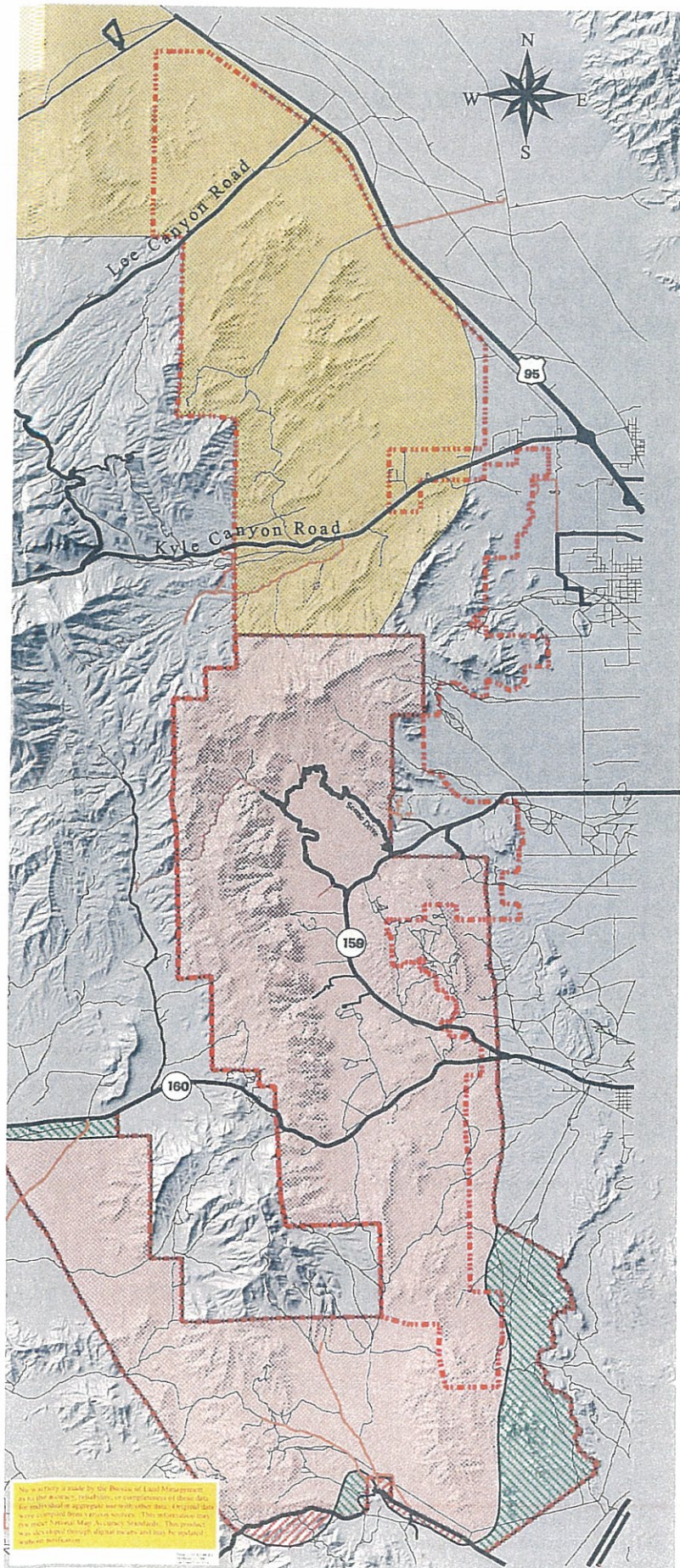

HERD MANAGEMENT AREAS

Red Rock Canyon
National Conservation Area
General Management Plan

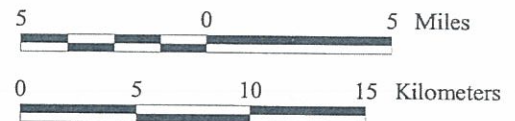
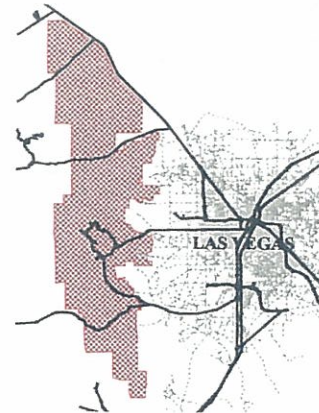

Legend

- | | |
|------------------------------|--------------------------|
| Red Rock Canyon NCA Boundary | Other HMAs in the RRCNCA |
| Red Rock HMA | Wheeler Pass HMA |
| No change | |
| Areas to be added | |
| Areas to be removed | |



United States Department of the Interior
Bureau of Land Management
Las Vegas Field Office

4765 Vegas Drive, Las Vegas, Nevada 89108 (702) 647-5000

PROPOSED HERD MANAGEMENT AREA CHANGES

Red Rock Canyon
National Conservation Area
General Management Plan

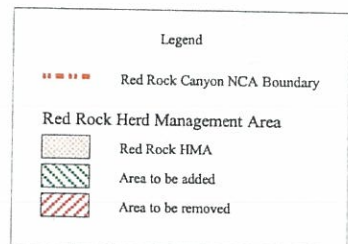
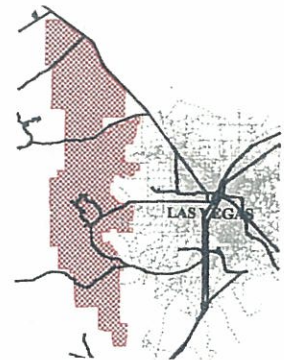

5 0 5 Miles

No warranty is made by the Bureau of Land Management as to the accuracy, reliability, or completeness of these data for individual or aggregate use with other data. Original data were compiled from various sources. This information may not meet National Map Accuracy Standards. This product was developed through digital means and may be updated without notification.

Project # 2001-01-001
Revision # 1.0
Date 12/09/2000



United States Department of the Interior
Bureau of Land Management
Las Vegas Field Office

4765 Vegas Drive, Las Vegas, Nevada 89108 (702) 647-5000

CAMPING IN THE CORE AREA OF RRCNCA

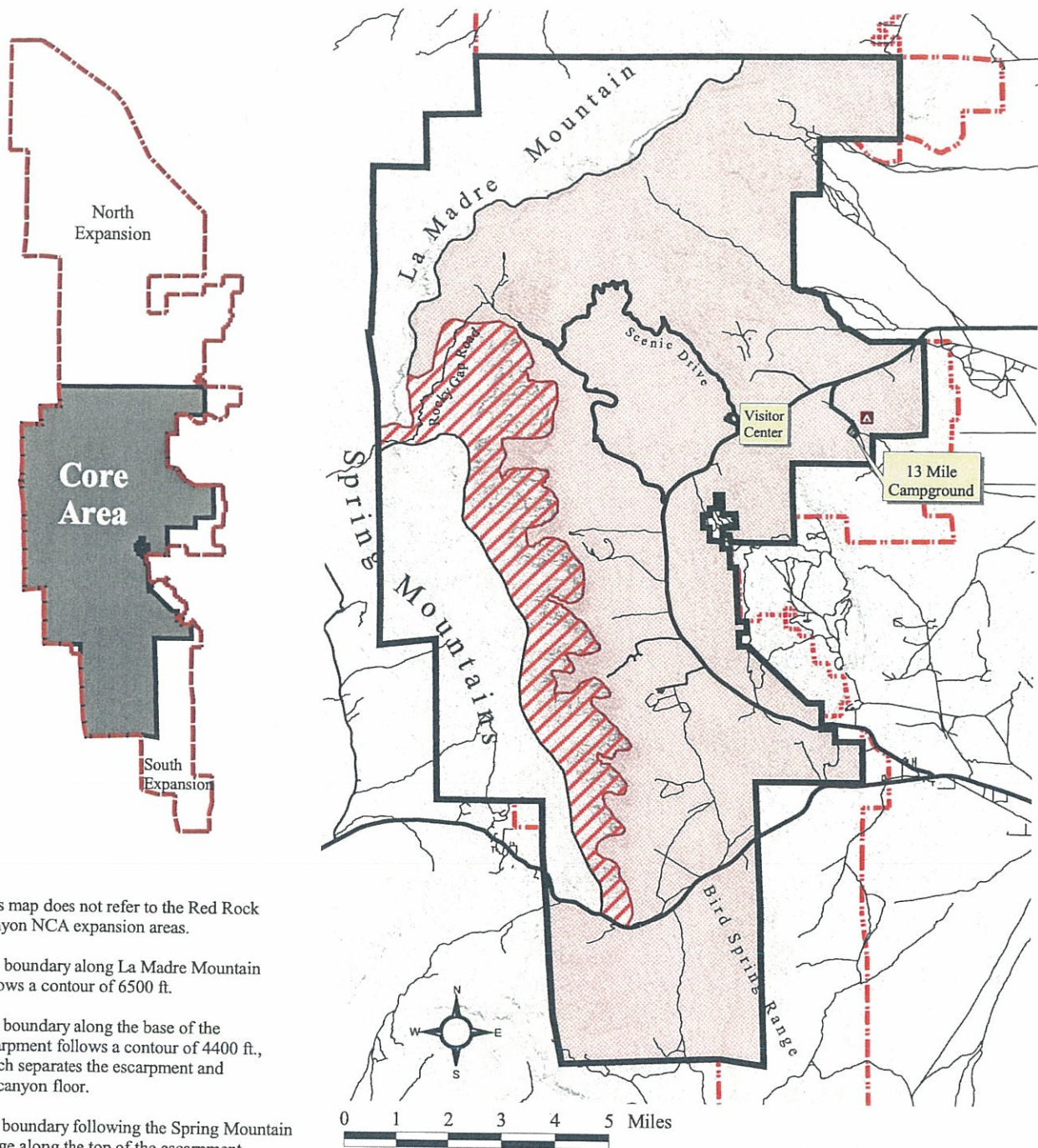

This map does not refer to the Red Rock Canyon NCA expansion areas.

The boundary along La Madre Mountain follows a contour of 6500 ft.

The boundary along the base of the escarpment follows a contour of 4400 ft., which separates the escarpment and the canyon floor.

The boundary following the Spring Mountain Range along the top of the escarpment follows the crest of the range.

Overnight parking along the Scenic Drive requires a permit regardless of camping location.

Any camping within 1/4 mile of the Rocky Gap Road requires a permit.

Legend

--- Red Rock Canyon NCA Boundary

Camping Designations

- Camping by permit only
- Closed to all camping
- Open - No permit required

No warranty is made by the Bureau of Land Management as to the accuracy, reliability, or completeness of these data for individual or aggregate use with other data. Original data were compiled from various sources. This information may not meet National Map Accuracy Standards. This product was developed through digital means and may be updated without notification.



d:\gis\projects\redrock\m9\camping.apr
12/09/2000

EXISTING TRAILS IN THE SCENIC DRIVE AREA

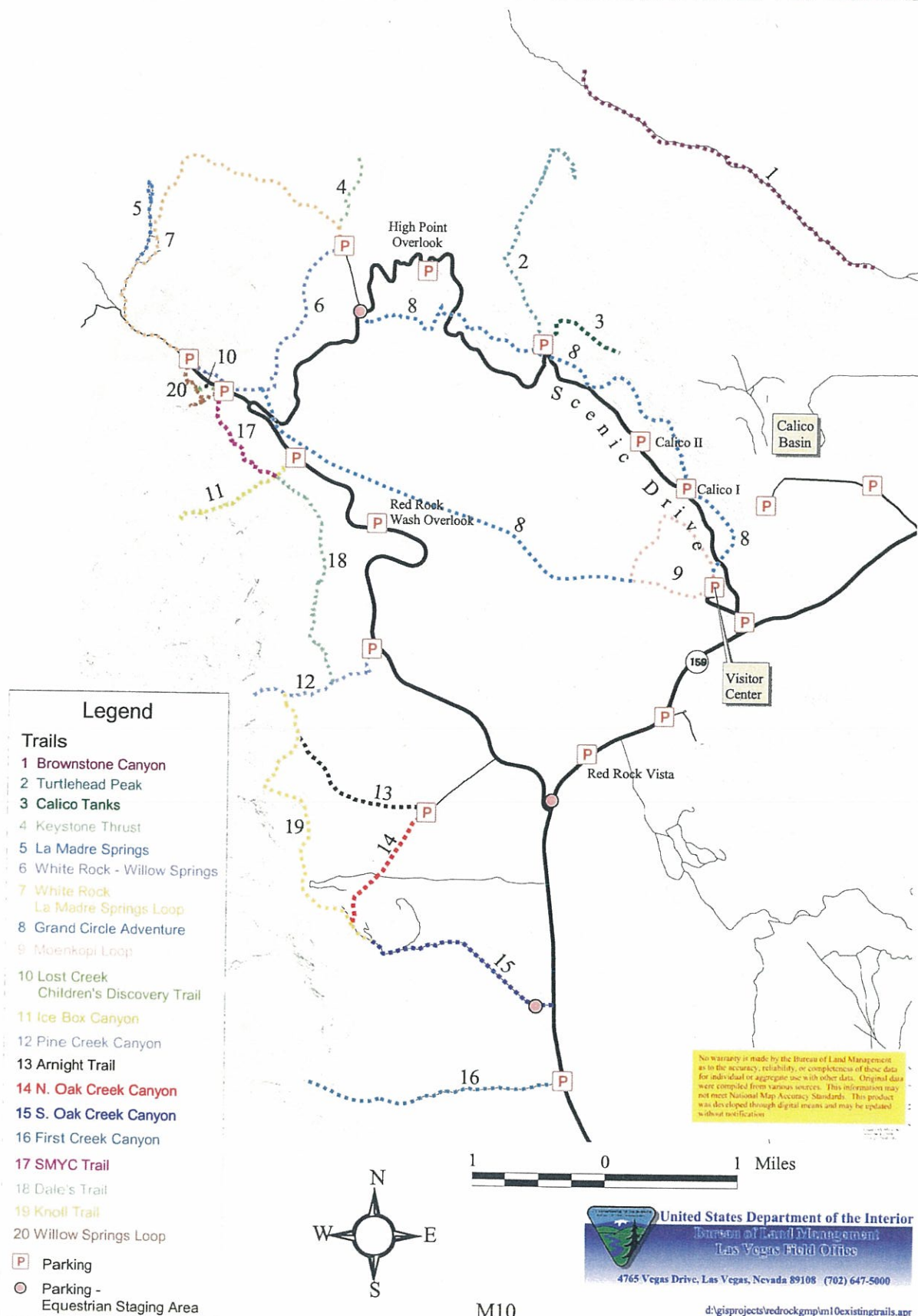

Blue Diamond to Jean and Twilight Zone Trails

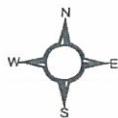
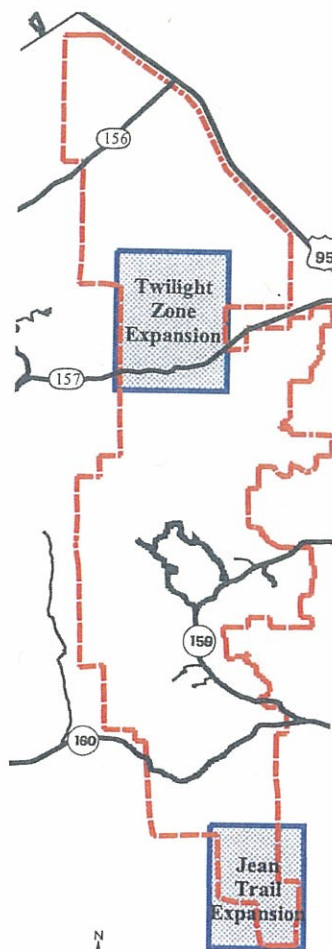

Legend

- Red Rock Canyon NCA Boundary
- Trail
- Springs

No warranty is made by the Bureau of Land Management as to the accuracy, reliability, or completeness of these data for individual or aggregate use with other data. Original data were compiled from various sources. This information may not meet National Map Accuracy Standards. This product was developed through digital means and may be updated without notification.

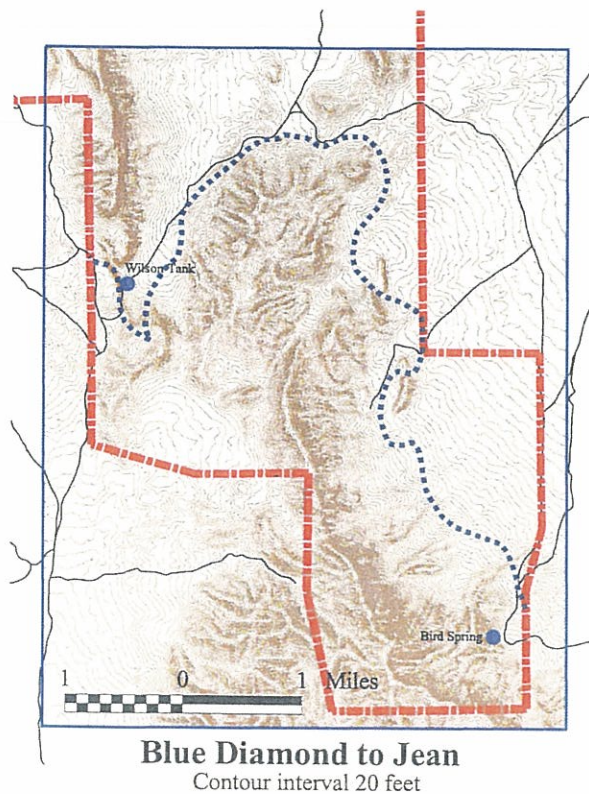
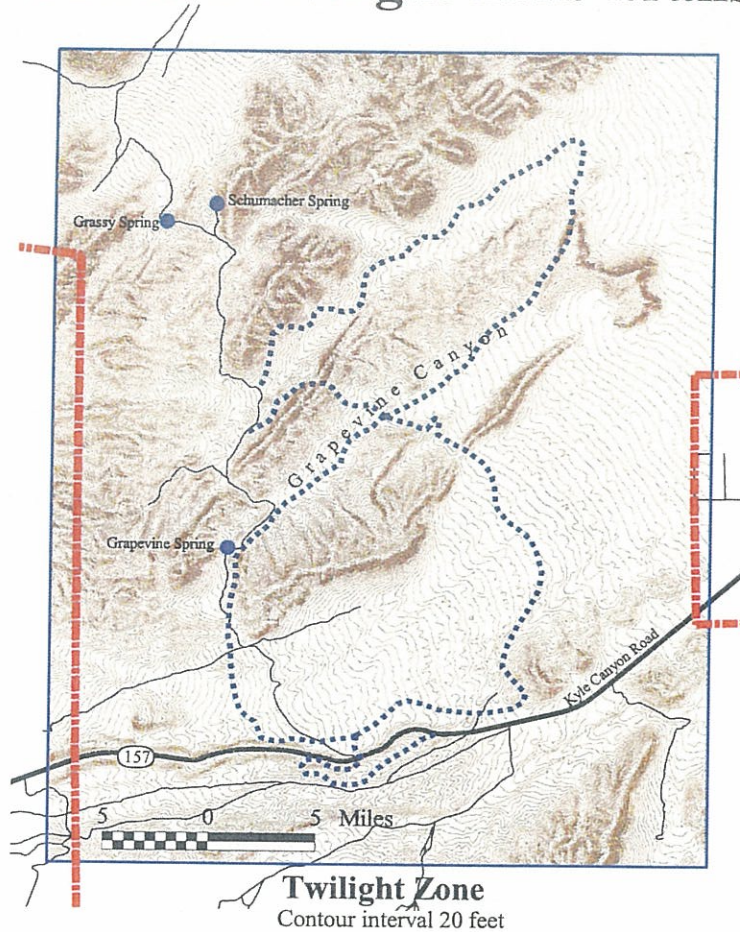

PROPOSED ROAD/WAY CLOSURES IN THE CORE AREA

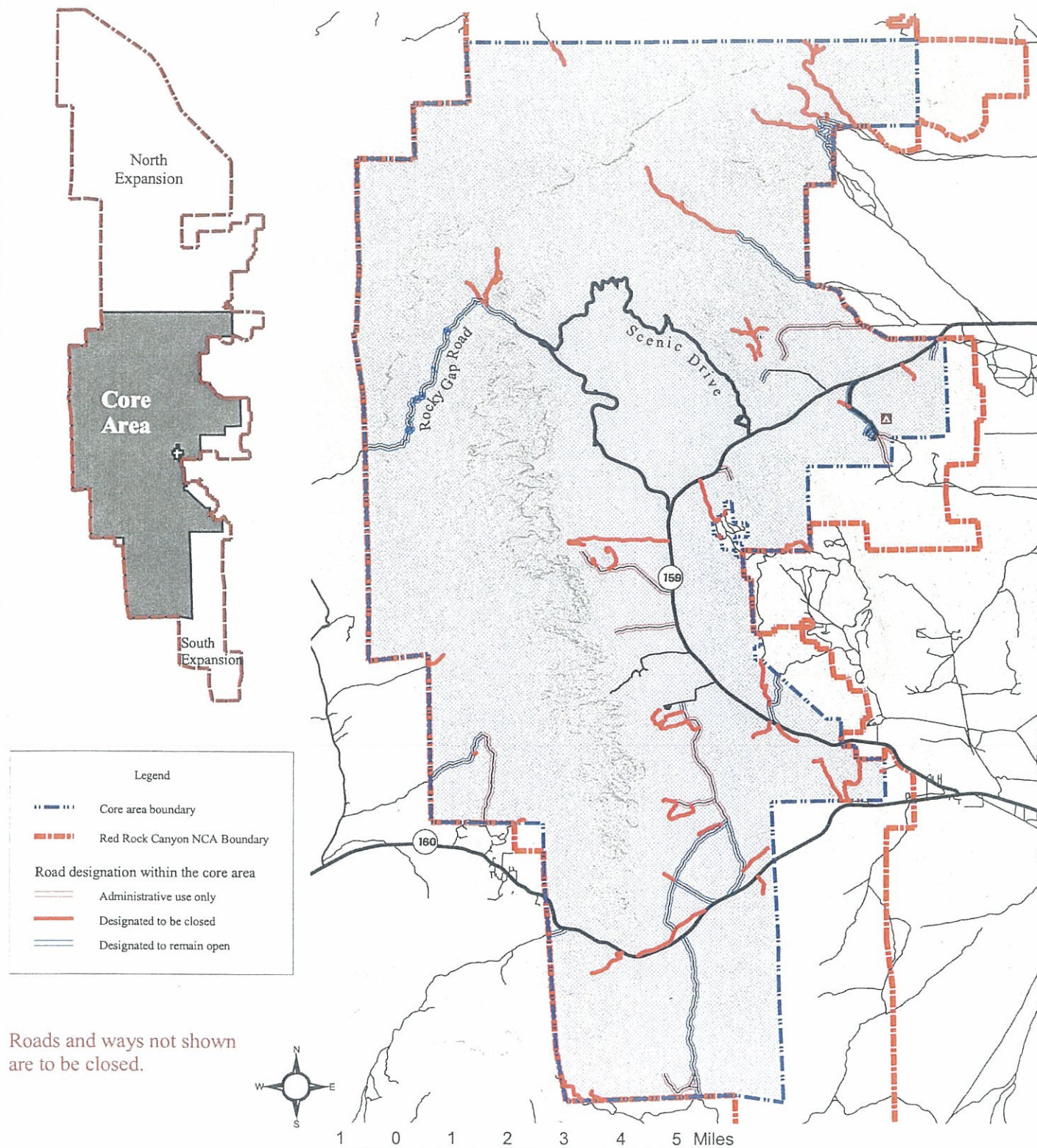

No warranty is made by the Bureau of Land Management as to the accuracy, reliability, or completeness of these data for individual or aggregate use with other data. Original data were compiled from various sources. This information may not meet National Map Accuracy Standards. This product was developed through digital means and may be updated without notification.

M13

United States Department of the Interior
Bureau of Land Management
Las Vegas Field Office
4765 Vegas Drive, Las Vegas, Nevada 89108 (702) 647-5000

d:\gisprojects\redrockgmp\m13.apr
12/09/2000

PROPOSED ROAD/WAY CLOSURES IN THE NORTH EXPANSION AREA

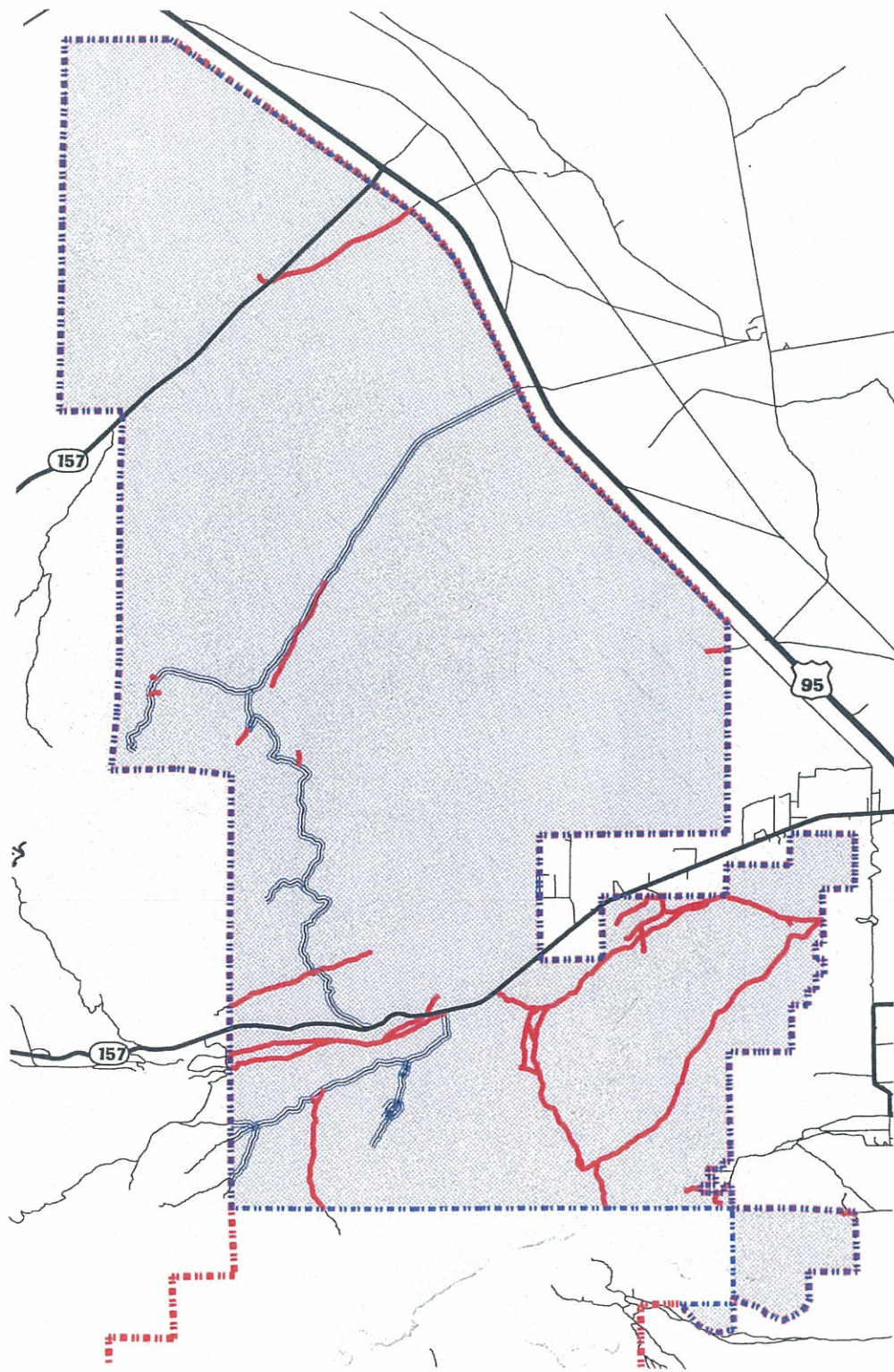
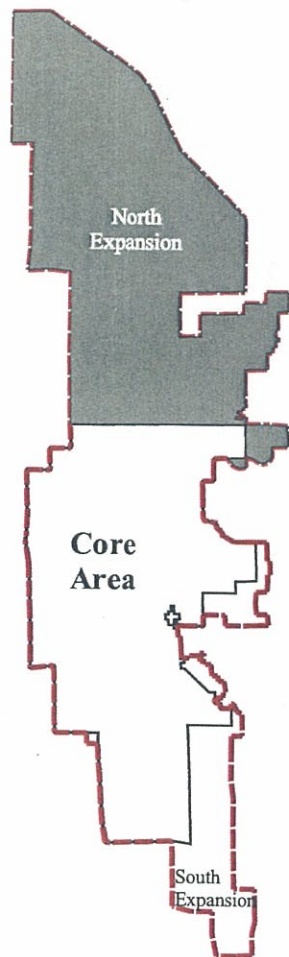

Legend

- North expansion area
- Red Rock Canyon NCA Boundary

Road designation within the north area

- Designated to be closed
- Designated to remain open

Roads and ways not shown
are to be closed.



No warranty is made by the Bureau of Land Management as to the accuracy, reliability, or completeness of these data for individual or aggregate use with other data. Original data were compiled from various sources. This information may not meet National Map Accuracy Standards. This product was developed through digital means and may be updated without notification.

Map of Nevada
Bureau of Land Management
U.S. Department of the Interior

M14



d:\gis\projects\redrock\gmp\m14\proposedroadwayclosuresnorth.apr
12/09/2000

PROPOSED ROAD/WAY CLOSURES IN THE LA MADRE MOUNTAIN WILDERNESS STUDY AREA

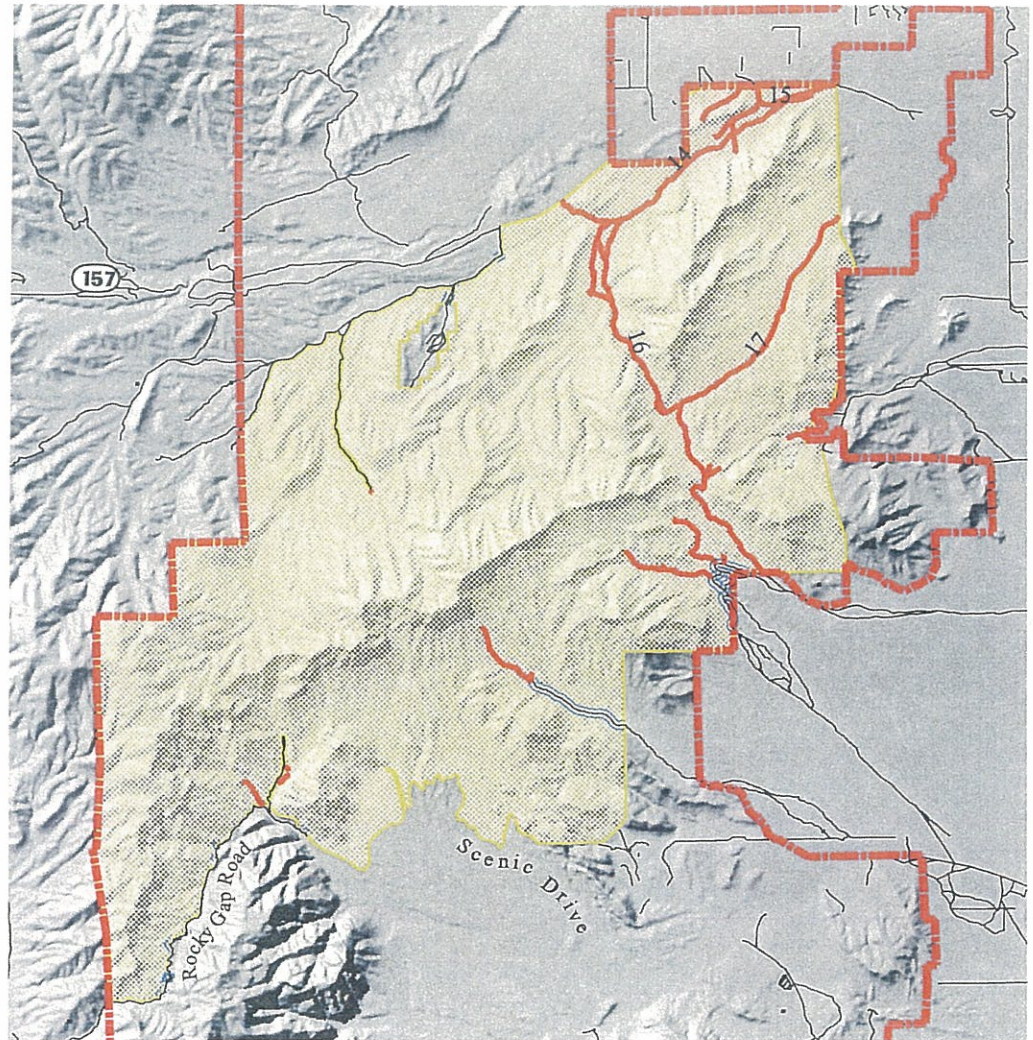
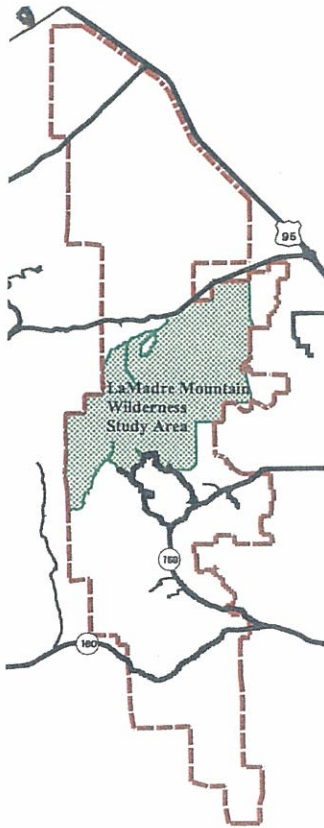

Legend

- - - - - Red Rock Canyon NCA Boundary
- La Madre Mountain Wilderness Study Area

Roads/Ways within the La Madre Mountain WSA

- Designated to be closed
- Designated to remain open

Roads and ways not shown are to be closed.

No warranty is made by the Bureau of Land Management as to the accuracy, reliability, or completeness of these data for individual or aggregate use with other data. Original data were compiled from various sources. This information may not meet National Map Accuracy Standards. This product was developed through digital means and may be updated without notification.



d:\gisprojects\redrockgmp\m16.apr
12/09/2000