SEVIER COUNTY

NATIONAL SYSTEM OF PUBLIC LANDS
U.S. Department of the Interior
Bureau of Land Management

BLM Richfield Field Office
150 East 900 North
Richfield, UT 84701
(435) 896-1500

This map is geo-referenced

Legend

- Primary Highway
- Secondary Highway
- Primary Road
- Secondary Road (May be unpaved, suitable for passenger car)
- High clearance recommended
- High clearance and 4 wheel drive recommended
- Size restricted OHV
- Motorized Trail <50 inch
- Motorized Trail <60 inch

Motorized Route Designation

Roads shown on this map are those which are currently open to motor vehicle travel within the Richfield Field Office. For information on other road designations outside the BLM Richfield Office, please contact the administering agency.
Roads shown across some private properties do not necessarily guarantee public access.

- Open
- Seasonal Closures
- Paiute Trail
- Paiute Side Trail
- Great Western Trail

Historic Trails

Historic Trails are a cultural resource to be protected. While some sections of some Historic Trails have been developed into roads and trails, if there is not a consistent designated route, please do not ride vehicles along Historic Trails.

- Old Spanish Trail
- Possible Additional Route of the Old Spanish Trail (Fish Lake Cutoff)

Land Management Agency/ SpecialDesignation

- County Boundary
- Special Recreation Management Area
- Open OHV Area
- Natural Area
- Area of Critical Environmental Concern
- Bureau of Land Management (BLM)
- BLM Wilderness Study Area
- Indian Reservation
- National Park Service (NPS)
- Private
- State
- State Parks and Recreation
- State Wildlife Reserve/Management Area
- US Forest Service (USFS)

- BLM Field Office
- Visitor Center
- Recreation Area
- OHV Staging Area
- Equestrian Trailhead

NORTH

0 0.5 1 2 3 4
Miles

Geographic Coordinate System: GCS_North_American_1983
Angular Unit: Degree (0.0174532925199433)
Projection: Transverse Mercator
Datum: D_North_American_1983
NAD 1983 UTM Zone 12N
Spheroid: GRS_1980 Semi-Major Axis: 6378137.0000000000
False Easting: 500000.0
False Northing: 0.0
Central Meridian: -111.0

This information is provided as a mapping aide, no warranty, expressed or implied is made regarding the accuracy, reliability, completeness, currency, or suitability of this information for any particular purpose. Portions of this information may be incorrect or misleading. Users should independently verify the information before making any decisions. Bureau of Land Management (BLM) Field Offices make every effort to produce and publish the most current and accurate information possible. However, BLM Field Offices cannot be responsible for changing conditions all of them. Unannounced alterations to roads and trails can occur at any time. Travel off designated roads and trails is prohibited. Use at your own risk.
BLM is committed to non-discrimination. Such discrimination is prohibited by law. If you believe you have been discriminated against, contact the Department of the Interior, Washington, D.C. Updated October '19.
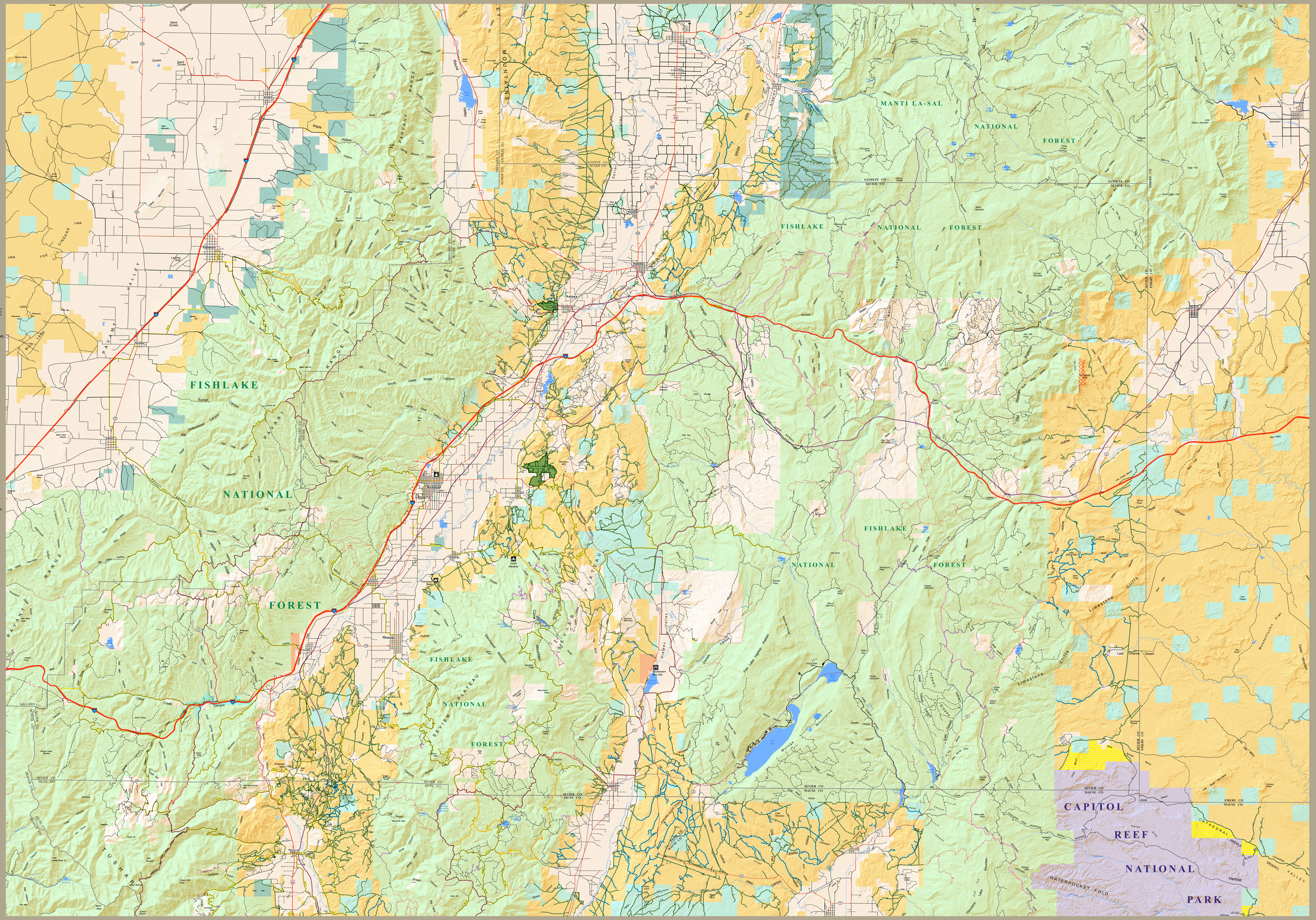
Utah
RIDE ON
DESIGNATED ROUTES