Geographic Coordinate System: GCS_North_American_1983
Angular Unit: Degree (0.0174532925199433)
Prime Meridian: Greenwich (0.0)
Datum: D_North_American_1983

NAD 1983 UTM Zone 12N
Projection: Transverse_Mercator
False Easting: 500000.0
False Northing: 0.0
Central Meridian: -111.0

Route Disclaimer:

Road designations on this map only apply to roads within the BLM Henry Mountains Field Station (HMFS). For accurate information on road designations outside the BLM HMFS, please contact the administering agency.

Roads shown across some private properties do not necessarily guarantee public access.

BLM Henry Mountains Field Station
380 South 100 West Hanksville, UT 84734
(435) 542-3461

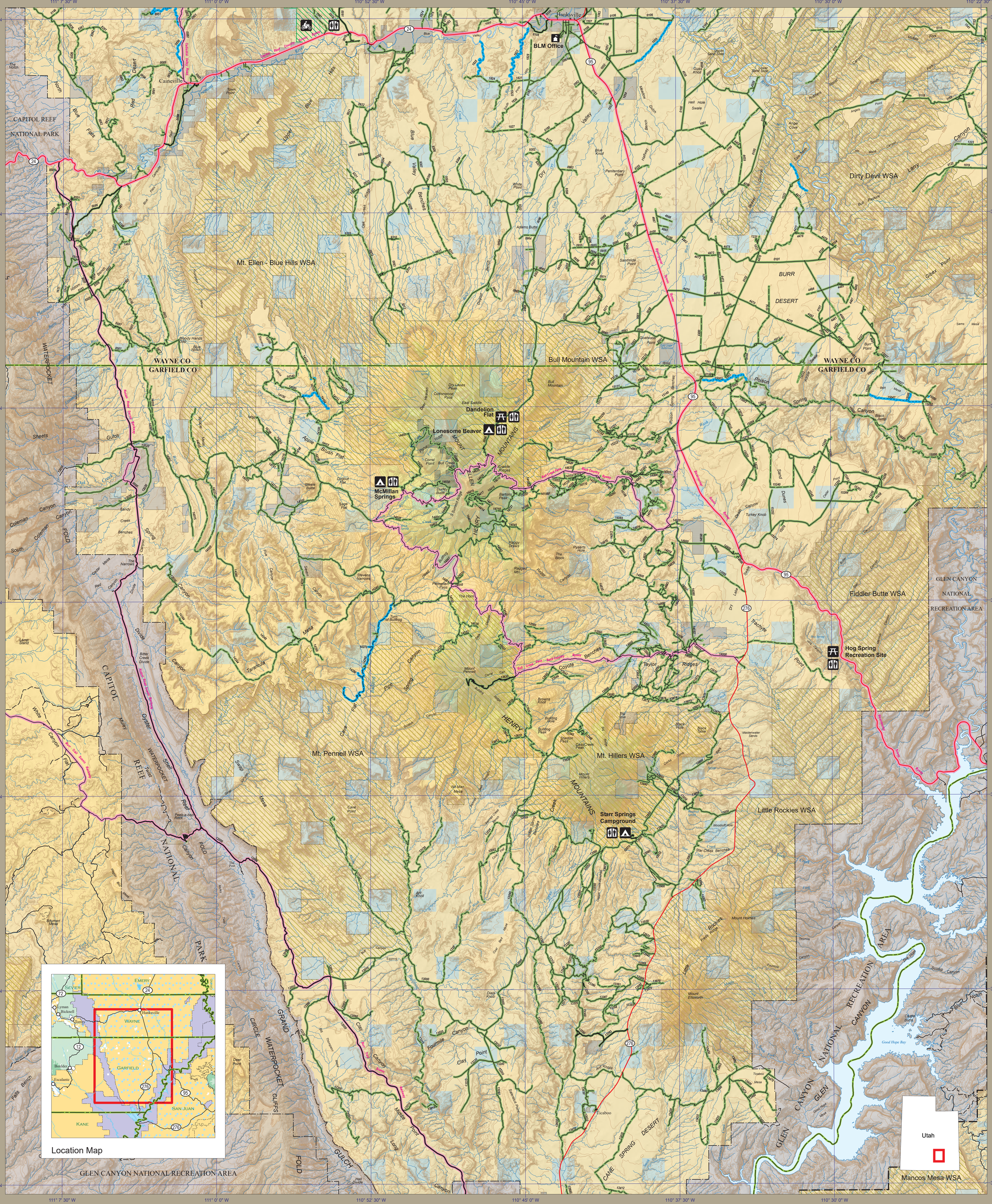

Map Legend

- Secondary Route
- Primary Road
- Secondary Road
- Unimproved Road
- 4 x 4 Road or Trail
- ATV Trail
- Open Routes
- Limited Routes
- Administrative Boundary
- BLM Land
- National Park
- Private Land
- State Land
- OHV Open Areas
- Wilderness Study Area (WSA)
- BLM Office
- OHV Area
- Campground
- Picnic Area
- Restroom

Elevation Classes

- 2,000' - 3,000'
- 3,000 - 4,000'
- 4,000' - 5,000'
- 5,000' - 6,000'
- 6,000' - 7,000'
- 7,000' - 8,000'
- 8,000' - 9,000'
- 9,000' - 10,000'
- 10,000' - 11,000'
- 11,000' - 12,000'

NORTH

0 2 4 8 12 Miles

Scale = 1:115,000

HENRY MOUNTAINS

Map produced by the
Bureau of Land Management,
Utah State Office
for the Henry Mountains Field Station
March 2015