

Map 1

Bone Point
 Site
 © 2008
 NFFC

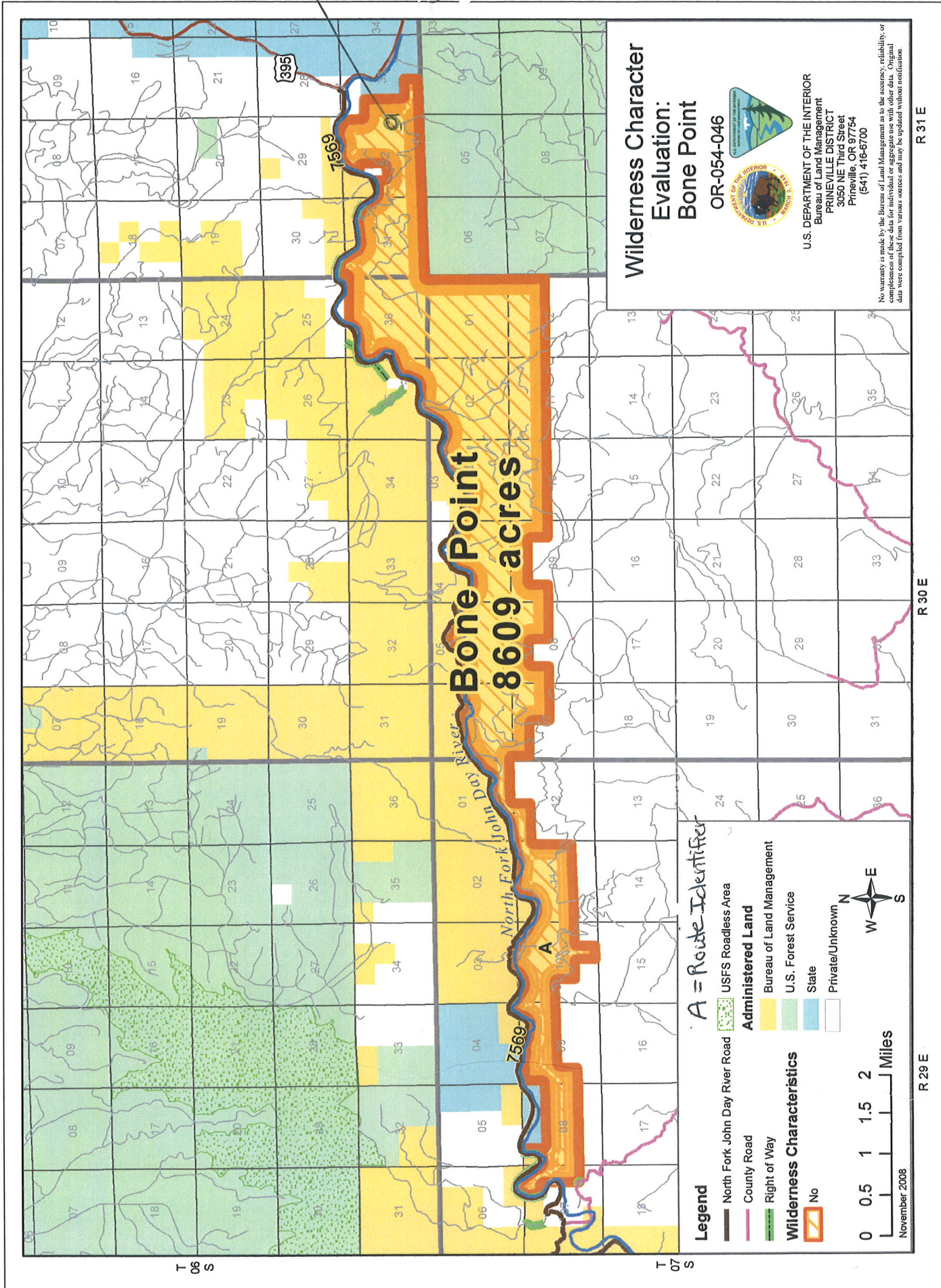

Wilderness Character Evaluation:
Bone Point
 OR-054-046



U.S. DEPARTMENT OF THE INTERIOR
 Bureau of Land Management
 PRINEVILLE DISTRICT
 3050 NE Third Street
 Prineville, OR 97754
 (541) 416-6700

No warranty is made by the Bureau of Land Management as to the accuracy, reliability, or completeness of these data for individual or aggregate use with other data. Original data were compiled from various sources and may be updated without notification.

A = Route Identifier

- North Fork John Day River Road
- County Road
- Right of Way
- USFS Roadless Area
- Administered Land
 - Bureau of Land Management
 - U.S. Forest Service
 - Slate
 - Private/Unknown
- Wilderness Characteristics
 - No

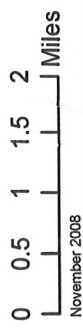

November 2008

R 29 E

R 30 E

R 31 E

2008 John Day Basin Wilderness Character Evaluation Form

Wilderness Character Evaluation For: OR-054-046/ Bone Point Inventory Unit

1. Previous BLM wilderness inventory?

No Yes _____ Partial _____

a) Inventory Source: _____ N/A _____

b) Inventory Unit Name(s)/Number(s): N/A

c) Map Name(s)/Number(s) _____ N/A _____

d) BLM District(s)/Field Office(s): _____ N/A _____

Unit#/ Name	Size (historic acres)	Natural Condition? Y/N	Outstanding Solitude? Y/N	Outstanding Primitive & Unconfined Recreation? Y/N	Supplemental Values? Y/N
N/A	N/A	N/A	N/A	N/A	N/A

2. New Wilderness Characteristic Review

Private Recommendation: Yes _____ No by? _____ Date _____

Results of BLM Analysis: (separate by subunit if appropriate)

Unit#/ Name	Size (acres)	Natural Condition? Y/N/NA	Outstanding Solitude? Y/N/NA	Outstanding Primitive & Unconfined Recreation? Y/N/NA	Supplemental Values? Y/N/NA
OR-054-046 Bone Point	8,609	No	No	No	Unknown

Conclusion
Check One:

_____ Area reviewed lacks sufficient size and does not meet one of the exceptions for small size.

OK-054-046/ Bone Point Inventory Unit

The area-or a portion of the area-has wilderness character.

The area does not have wilderness character.

(1) Describe current conditions: (Include boundary features, land ownership, size, location, topography, vegetation features and summary of major human uses/activities).

The inventory unit is located in Umatilla and Grant Counties, Oregon, approximately 4 miles west of the community of Dale. The unit is bordered on the north and west sides by a BLM-maintained natural surface road (#7569 North Fork John Day Road) and a few small parcels of state and private land. The unit is bordered on the south side by private land and the east side by USFS Umatilla National Forest and state land. The unit is 8,609 acres in size.

Location of Unit: Portions of or all public lands in T. 6 S., R 30 E., Sections 35 and 36; T. 6 S., R. 31 E., Sections 31, 32, 33; T. 7 S., R. 29 E., Sections 1, 2, 3, 7, 8, 9, 10, 11, 12; T. 7 S., R. 30 E., Sections 1, 2, 3, 4, 5, 6, 7, 8, 9, 10, 11, 12.

Description

This unit includes the BLM lands between the North Fork John Day Road and private lands to the south, which form a narrow strip that is about 15 miles long and ¼ mile to 2.5 miles wide. The majority of the unit consists of lands that were previously privately owned prior to their acquisition by BLM in the Oregon Land Exchange Act of 2000. The unit includes approximately 17.5 miles of the North Fork John Day River and a combination of grassy river benches on both sides of the river and rock walls that line the south river bank. The wider portions of the unit include the steep, forested south side of the river canyon, which is bisected by many steep draws that drop from ridges outside of the unit down to river level. The entire unit has a north facing aspect providing moisture for a coniferous forest of ponderosa pine and white fir, lush riparian species along the riverbanks, and grassy meadows that cover sweeping river floodplains. Other species include mountain alder, red osier dogwood, willow, mountain mahogany, camas root, several species of grasses, sedges and rushes and many spring wildflowers.

The north slopes of the unit provide refugia for many wildlife species due to wetter communities that stay green longer during the hot summer months. Wildlife species include a large deer and elk population, cougar, bobcat, beaver, bald eagle, and a large nesting population of Lewis' woodpeckers.

The North Fork John Day Road is a constructed and BLM-maintained natural surface road (FAMS Road #7569) which forms the north boundary of the unit, but which is located outside of the unit. This public road provides vehicle access to a narrow strip of the unit located between the road and the north side of the river. Vehicle access within the unit includes numerous short spur roads that leave the North Fork John Day Road and access traditional camping spots along the river. Skull Canyon Road is a constructed and BLM-maintained natural surface road (FAMS Road #7569-DO) which leaves the North Fork John Day Road in T 7 S., R 29 E., Section 10, and crosses the river on a newly reconstructed vehicle bridge located at River Mile 43.2. After crossing the river, Skull Canyon Road makes about 2 miles of tight switchbacks up the south side of the river canyon, all within Section 10, before the road is closed at a private land.

OR-054-046/ Bone Point Inventory Unit

boundary. BLM plans to develop a trailhead on the south side of the Skull Canyon Bridge, but does not intend to maintain the switchback road up the south side of the canyon (see Road Analysis Form for Route A). To reach the south side of the river in this unit, the public must cross the Skull Canyon Bridge, ford the river at one of the historical fords during periods of low water, wade across, or float across in a boat.

There are approximately 20 miles of vehicle routes on the south side of the river that were constructed during past logging operations which BLM did not evaluate using the Road Analysis Form (see Map). Most of these routes switchback up the south side of the North Fork John Day River canyon. These routes are officially closed to public motorized travel, but the closures have not been successful. Unauthorized vehicle use originates from recreationists who ford the river at the historical fords as permitted, but don't stop at the signed road closures on the south side of the river. Also, hunters drive onto the closed routes from the private land south of the unit. BLM has no plans to maintain these routes, however, as long as they are passable, BLM intends to use the roads to provide administrative access for resource projects including but not limited to fuels reduction, fire suppression, road decommissioning, fence construction and resource inventories. It is possible that these routes could be re-opened and used during emergency fire suppression activities. These routes do not qualify as of a road because BLM does not intend to maintain them when they become impassable.

Man-made improvements: Several sections of the North Fork John Day River Road include a road ROW (OR02158), but which is located outside of the unit. There is a utility ROW for above ground and buried utility line along the North Fork John Day Road, which is believed to be located within the road ditches and therefore outside of the unit. There is a ROW (OR57564) for a USFS communication site located at Bone Point in T. 6 S., R. 31 E., Section 32. Some of the lands have been leased in the past for potential oil and gas development.

Current land uses: The North Fork John Day River is popular with boaters and anglers who use rafts, kayaks or canoes to float down for a 2 or 3 day trip from Camas Creek near U. S. Highway 395. Car camping, sightseeing and big game hunting are also very popular within this unit. Scenery along this section of the river is outstanding, and this river segment is designated as a State Scenic Waterway and is recommended by the BLM as eligible for Wild and Scenic River designation by Congress. No grazing is authorized within the unit at this time.

(2) Is the unit in a natural condition?

Yes ___ No X NA ___

Describe:

No, the unit is not in a natural condition. The unit has been commercially logged and contains many logging roads.

(3) Does the unit have outstanding opportunities for solitude?

Yes ___ No X NA ___

Description:

Due to the long linear shape of the unit, as narrow as ¼ mile in places, and the private property boundary which borders the unit on one side the entire 15 mile length of the unit, the opportunities for solitude are less than outstanding. The visitor may experience solitude

OR-054-046/ Bone Point Inventory Unit

temporarily, but this experience can be interrupted at any time by the noise and dust of a vehicle driving on the North Fork John Day Road which runs the length of the unit.

(4) Does the unit have outstanding opportunities for primitive and unconfined recreation?

Yes No NA

Description:

Due to the long linear shape of the unit, as narrow as ¼ mile in places, and the private property boundary which borders the unit on one side the entire 15 mile length of the unit, the opportunities for primitive, unconfined recreation are less than outstanding because the narrow boundaries of the unit are confining.

(5) Does the unit have supplemental values?

Yes No NA Unknown

Description:

The extent of supplemental values is unknown.

OR-054-046/ Bone Point Inventory Unit

Prepared by:

Team Members: (Names, Titles, Date)

Initial Review Aug. 14, 2007 by: Heidi Mottl (Recreation/Wilderness), Teal Purrington (NEPA/Planning), Dorothy Thomas (GIS), Anna Smith (Hydrology), Mike Tietmeyer (Range), Dan Tippy (Assistant Field Manager), Rick Demmer (Riparian), Monte Kuk (Wildlife), Robert Vidourek (Forestry), Mike Williams (Planning), Berry Phelps (Recreation), Craig Obermiller (Range), John Morris (Fish), Dana Cork (Transportation), Christina M. Welch (Field Manager), Don Tschida (Fire), Gavin Hoban (GIS), John Zancanella (Cultural), JoAnne Armson (Plants).

Realty/Mineral Records researched by Timothy Finger, BLM Wilderness Specialist on detail from Richland, UT, October, 2008.

Approved by:

Christina M. Welch
Field Manager

Oct. 31, 2007
Date

This form documents information that constitutes an inventory finding on wilderness characteristics. It does not represent a formal land use allocation or a final agency decision subject to administrative remedies under either 43 CFR parts 4 or 1610.5-2.

OR-054-046/ Bone Point Inventory Unit

PURPOSE:

This addendum provides signatory authority across gaps in supervisory oversight in the preparation process.

DISCUSSION:

Further study has been conducted to validate the findings approved by the original signator, Christina Welch. As the new Field Manger for the Resource Area and Ms. Welch's replacement I have been briefed by the specialists assigned on the contents and underlying rationale for the findings contained in this document. I approve these findings with my signature below.

APPROVED BY:

SIGNATURE

Thursday, July 08, 2010

John Day Basin RMP Road Analysis Form

(Factors to consider when determining whether a route is a road for wilderness inventory purposes.)

Wilderness Inventory Area Name and Number (UNIT_ID): OR-054-046/ Bone Point Inventory Unit

Route Name and/or Identifier: Skull Canyon Road - BLM FAMS Road # 7569 DO (Labeled as Route A on Map 1)

I. LOCATION: Please refer to attached map and BLM corporate data (GIS). Route begins in T. 7 S., R. 29 E., Section 3, and immediately crosses the North Fork John Day River at Skull Canyon Bridge as it enters T. 7 S., R. 29 E., Section 10. The route then begins to climb out of the river canyon via approximately 2 miles of steep switchbacks, until it exist the unit onto private property, while still in Section 10.

II. CURRENT PURPOSE OF ROUTE: This route provides administrative and recreation access to the south side of the North Fork John Day River at River Mile 43.2. Through access to Ritter is not possible as the route is blocked by at gate at the BLM/private boundary on the south side of the river.

III. ROAD RIGHT-OF-WAY:

Yes _____ No X Unknown _____

IV. CONSTRUCTION

Yes X No _____

Examples:

Paved _____ Bladed X Graveled _____ Roadside Berms X
Cut/Fill X Other _____

V. IMPROVEMENTS

Yes X No _____

By Hand Tools _____ By Machine X

OR-054-046/ Bone Point Inventory Unit

Culverts _____ Stream Crossings _____ Bridges Yes-1 Drainage _____ Barriers _____
Other _____

VI. MAINTENANCE:

A. Is their Evidence or Documentation of Maintenance using hand tools or machinery?

Yes X No _____

Hand Tools (Y/N) Machine (Y/N) Y

Explain: The route was maintained in the past by the private landowner prior to acquisition of the land by BLM. BLM has recently reconstructed the Skull Canyon Bridge to meet required safety standards. BLM has not maintained the route south of the bridge crossing.

B. If route is in good condition, but there is no evidence of maintenance, would mechanical maintenance with hand tools or machines be approved by BLM in the event this route became impassable?

Yes _____ No _____ N/A X

Comments: BLM intends to maintain this road across the bridge to provide parking for recreation access on the south side of the river. BLM does not intend to maintain the portion of the road that switchbacks up the south side of the river canyon.

VII. REGULAR AND CONTINUOUS USE:

Yes X No _____

The portion of the route containing the bridge received regular use except when BLM temporarily closed the bridge for safety reasons. The portion of the route on the south side of the river received regular use until the landowner blocked through access by placing a gate at the BLM/private land boundary. It is not known what year access was blocked at the gate.

VIII. CONCLUSION:

To meet the definition of a road, items IV or V, *and* VI-A or B, *and* VII must be checked yes.

Road: Yes X No _____

Explanation: Although BLM has determined this route qualifies as a road, BLM only intends to maintain this road across the bridge to provide parking for recreation access on the south side of the river.

Evaluator(s): Heidi Mottl Date: 9/30/07

OK-054-046/ Bone Point Inventory Unit

* **road:** An access route which has been **improved and maintained** by **mechanical means** to insure **relatively regular and continuous use**. A way maintained solely by the passage of vehicles does not constitute a road.

a. **“Improved and maintained”** – Actions taken physically by people to keep the road open to vehicle traffic. “Improved” does not necessarily mean formal construction. “Maintained” does not necessarily mean annual maintenance.

b. **“Mechanical means”** – Use of hand or power machinery or tools.

c. **“Relatively regular and continuous use”** – Vehicular use that has occurred and will continue to occur on a relatively regular basis. Examples are: access roads for equipment to maintain a stock water tank or other established water sources; access roads to maintained recreation sites or facilities; or access roads to mining claims.

REFERENCES

1. Realty Program

a. Master Title Plats

T. 6 S., R. 30 E., 31 E.

T. 7 S., R. 28 E., 29 E., 30 E.

b. BLM LR 2000 Record data

2. Mineral Program

Some of the lands have been leased for potential oil and gas development.

3. GIS Program

USGS National Map project

BLM GIS data

BLM Upper John Day River public lands map, June 1991

The BLM has identified the following man-made features:

There is a communication site located in T. 6 S., R. 31 E., Section 32 (OR57564)

There is a 17.5 foot wide ROW (OR 02158) located in T 7 S., R 29 E., Sections 1, 2, and 3, and in T 7 S., R 30 E., Sections 1, 2, 3, 4, 5, and 6, and a ROW located in T. 6 S., R. 30 E., Sections 35 and 36 (OR 36188), both of which form a portion of the boundary but which are not within the unit. This ROW separates the Bone Point unit from the Stoney Creek unit.

Team Comments -8/14/07:

Vidourek – Old logging roads were constructed. Several known, but closed fords.

Tippy- Area has steep topography.

Morris- I don't know what opportunity for solitude there is. Adjacent private lands have recently changed hands. The private landowner and their guests like to go hunting on the adjacent public lands. There is a lot of hunting up Sulfur Canyon.

Phelps-The limited size and shape limits solitude and recreational opportunities. There have been past logging activities.

TOWNSHIP 6 SOUTH RANGE 30 EAST OF THE WILLAMETTE MERIDIAN, OREGON

VALE DISTRICT - BAKER RA
UMATILLA COUNTY

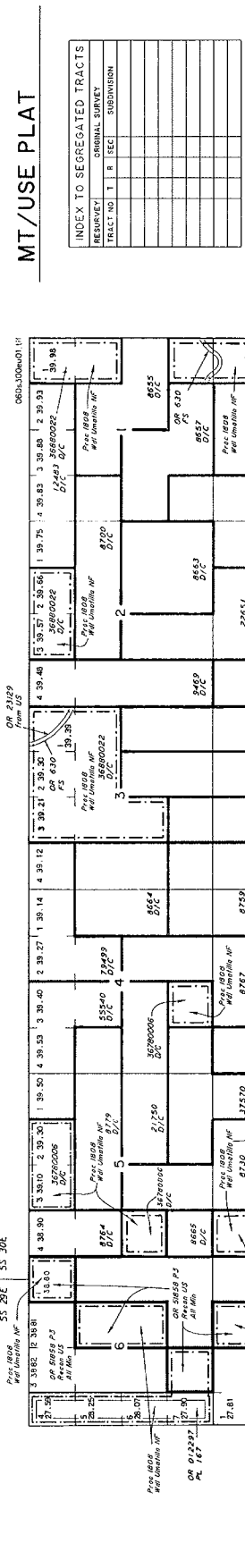

TOP OWNERS AFFECTING DISPOSAL OR USE OF UNIDENTIFIED LANDS WITHDRAWN FOR CLASSIFICATION MINERAL, WATER AND/OR OTHER PUBLIC PURPOSES. REFER TO INDEX OF MISCELLANEOUS DOCUMENTS.

OR 032397 Del FL 867 (Act of Cong 7/23/1955) completed 10/18/1952, all NE surface mgmt by FS

OR 608 SO O CI Mail Use
All Undersub Public Lands.

Sec 25. E1/2NW1/4, SW1/4NW1/4, NW1/4SW1/4
Sec 32. SE1/4SW1/4
Sec 33. SW1/4NE1/4
Sec 34. NW1/4, NE1/4/SW1/4
Sec 35. NE1/4NE1/4, NW1/4SW1/4, SW1/4SW1/4, SE1/4SE1/4
Sec 36. SW1/4

See Catalog Plat approved 06/06/2007 for original
area affecting these subdivisions.

FILE REF: 0603300401H
AM18P2002/RTX RAINVAC1.0
CONVERT JES: 04/14/2008 BY: D. LEVENEWORTH
LAST UPDATE: 05/17/2008
POSTED TO PUBLIC RECORDS: 09/12/2008

SURVEYED TOWNSHIP
SURVEYED COORDINATE SOURCE: N/A
PROJECTION: CURRENT TO N/A
SCANNED ORIGINAL MTP: N/A
CORRECTION TO ELEVATION: N/A
SOURCE OF METERS BOUNDS: N/A

INDEX TO SEGREGATED TRACTS

REVISION	TRACT NO	T	R	SEC	SUBDIVISION

MT/USE PLAT

STATUS OF PUBLIC DOMAIN
LAND AND MINERAL TITLES

T 6 S
R 30 E

WARNING STATEMENT
THIS PLAT, PARTY TO THE ORIGINAL SURVEY, IS SUBJECT TO THE RIGHTS OF THE ORIGINAL SURVEYOR AND OTHER PARTY TO THE SURVEY. THE INFORMATION CONTAINED HEREIN IS FOR GENERAL INFORMATION ONLY AND IS NOT A GUARANTEE OF THE ACCURACY OF THE INFORMATION CONTAINED HEREIN.



SCALE IN CHAINS
SCALE IN FEET

TOWNSHIP 6 SOUTH RANGE 31 EAST OF THE WILLAMETTE MERIDIAN, OREGON

VALE DISTRICT - BAKER RA
UMATILLA COUNTY

55 30E 55 31E

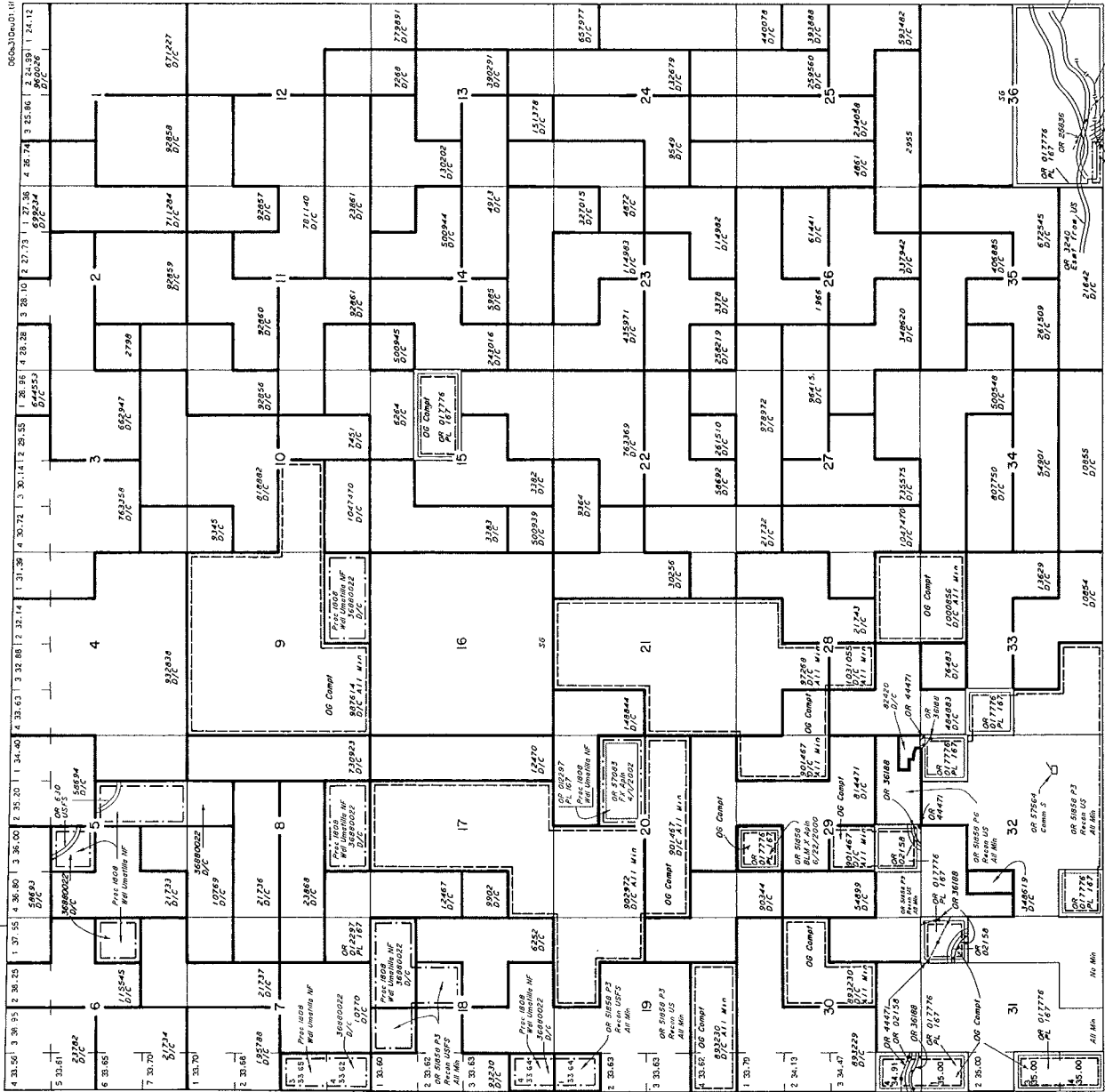

WARNING STATEMENT
This map is the property of the U.S. Forest Service and is not to be used for any purpose other than that for which it was prepared. The U.S. Forest Service is not responsible for any errors or omissions on this map. The U.S. Forest Service is not responsible for any damages or losses resulting from the use of this map. The U.S. Forest Service is not responsible for any claims or lawsuits filed against it. The U.S. Forest Service is not responsible for any actions or inactions taken by any person or entity. The U.S. Forest Service is not responsible for any consequences of any kind resulting from the use of this map. The U.S. Forest Service is not responsible for any claims or lawsuits filed against it. The U.S. Forest Service is not responsible for any actions or inactions taken by any person or entity. The U.S. Forest Service is not responsible for any consequences of any kind resulting from the use of this map.

SCALE IN FEET
0 100 200 300 400 500 600 700 800 900 1000
SCALE IN MILES
0 0.1 0.2 0.3 0.4 0.5 0.6 0.7 0.8 0.9 1.0

FILE REF. ORIGINAL SURVEY
CONVERT. JED. 04/04/2000
POSTED TO PUBLIC RECORDS. 05/04/2000
SURVEYED TOWNSHIP
IMAGE SOURCE
PROJECTION
SOURCE FOR METERS B. BOUNDS.
NOTES

STATUS OF PUBLIC DOMAIN
LAND AND MINERAL TITLES
MT/USE PLAT

T. 6 S.
R. 31 E.

TOWNSHIP 7 SOUTH, RANGE 29 EAST, OF THE WILLAMETTE MERIDIAN, OREGON
 PRINEVILLE DISTRICT
 GRANT COUNTY

STATUS OF PUBLIC DOMAIN
 LAND AND MINERAL TITLES

MT/USE PLAT

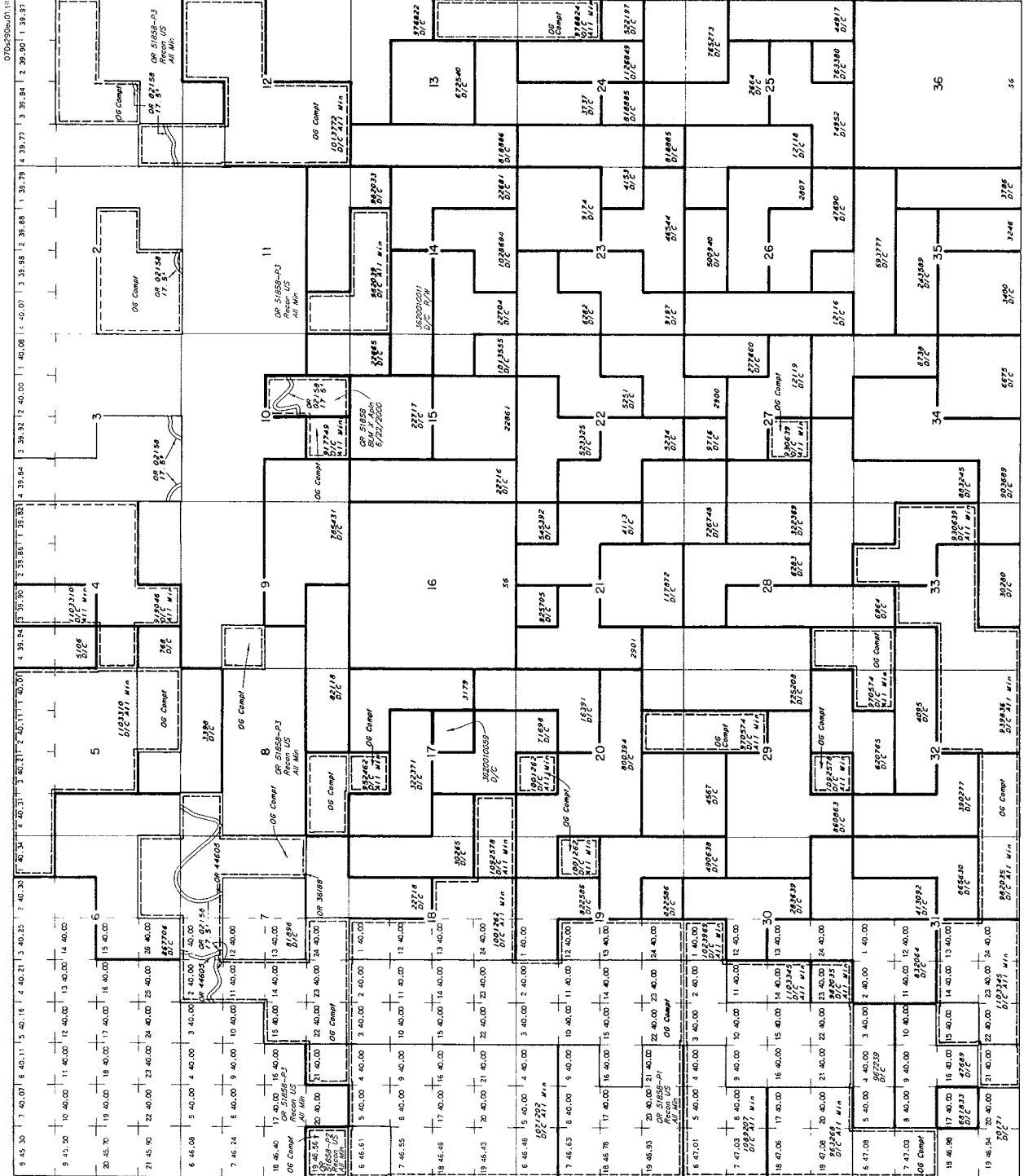

RECORD	TRACT NO.	T	R	SEC	SUBDIVISION

FOR ORDERS AFFECTING DISPOSAL OR USE OF
 UNIDENTIFIED LANDS WITHDRAWN FOR CLASSIFICATION,
 MINERAL WATER AND/OR OTHER PUBLIC PURPOSES,
 REFER TO INDEX OF MISCELLANEOUS DOCUMENTS.

FILE REF	0702509001.DIF	AVHAMP0000/DTX R1H1W1CAD E 0
CONVERT DATE	04/19/2000	BY H. BOSCH
LAST UPDATE	11/15/2001	BY D. LEAVENWORTH
POSTED TO PUBLIC RECORDS	11/15/2001	
SURVEYED TOWNSHIP		
SURVEYED CORPORATION		
MADE SOURCE		N/A
PROJECTION		N/A
ELEVATION		N/A
SOURCE FOR METERS & BOUNDS		N/A
NOTES		

WARNING STATEMENT
 This plat is a true and correct copy of the original survey as shown on the original survey map. It is not intended to be used as evidence of title or as a substitute for a title search. It is not intended to be used as a substitute for a title search.

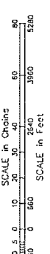

75 28 E
 85 28 E

T 7 S
 R 29 E

**DEPARTMENT OF THE INTERIOR
BUREAU OF LAND MANAGEMENT
CASE RECORDATION
(MASS) Serial Register Page**

Run Time 12:59 PM

Page 1 of 1

Run Date: 06/24/10

01 01-21-1895;028STAT0635;43USC956
Case Type 281100: TRAM & LOG ROAD-PUB LAND
Commodity 971: NON-ENERGY FACILITIES
Case Disposition: AUTHORIZED

Total Acres
26,000.180

Serial Number
OROR-- - 002158

Serial Number: OROR-- - 002158

Name & Address	Int Rel	% Interest
LOUISIANA PACIFIC CO PO BOX 1 COEUR D ALENE ID 83814	HOLDER/BILLEE	100.000000000

Serial Number: OROR-- - 002158

Mer Twp Rng Sec	STyp	SNr Suff	Subdivision	District/Resource Area	County	Mgmt Agency
33 0070S 0290E 001	ALIQ		NESW,SWSW;	PRINEVILLE CENTRAL ORE	GRANT	BUREAU OF LAND MGMT
33 0070S 0290E 002	ALIQ		SESW;	PRINEVILLE CENTRAL ORE	GRANT	BUREAU OF LAND MGMT
33 0070S 0290E 003	ALIQ		S2SE;	PRINEVILLE CENTRAL ORE	GRANT	BUREAU OF LAND MGMT
33 0070S 0290E 006	ALIQ		S2SE;	PRINEVILLE CENTRAL ORE	GRANT	BUREAU OF LAND MGMT
33 0070S 0290E 007	ALIQ		N2NE;	PRINEVILLE CENTRAL ORE	GRANT	BUREAU OF LAND MGMT
33 0070S 0290E 007	LOTS		1,11;	PRINEVILLE CENTRAL ORE	GRANT	BUREAU OF LAND MGMT
33 0070S 0290E 008	ALIQ		NWNW;	PRINEVILLE CENTRAL ORE	GRANT	BUREAU OF LAND MGMT
33 0070S 0290E 010	ALIQ		NWSE;	PRINEVILLE CENTRAL ORE	GRANT	BUREAU OF LAND MGMT
33 0060S 0300E 035	ALIQ		NENE;	VALE BAKER	UMATILLA	BUREAU OF LAND MGMT
33 0060S 0300E 036	ALIQ		NWSW;	VALE BAKER	UMATILLA	BUREAU OF LAND MGMT
33 0070S 0300E 002	LOTS		2;	PRINEVILLE CENTRAL ORE	GRANT	BUREAU OF LAND MGMT
33 0070S 0300E 003	ALIQ		S2NW;	PRINEVILLE CENTRAL ORE	GRANT	BUREAU OF LAND MGMT
33 0070S 0300E 003	LOTS		1,2;	PRINEVILLE CENTRAL ORE	GRANT	BUREAU OF LAND MGMT
33 0070S 0300E 005	LOTS		2;	PRINEVILLE CENTRAL ORE	GRANT	BUREAU OF LAND MGMT
33 0060S 0310E 029	ALIQ		SESW;	VALE BAKER	UMATILLA	BUREAU OF LAND MGMT
33 0060S 0310E 030	LOTS		4;	VALE BAKER	UMATILLA	BUREAU OF LAND MGMT
33 0060S 0310E 031	ALIQ		NENE;	VALE BAKER	UMATILLA	BUREAU OF LAND MGMT

Serial Number: OROR-- - 002158

Act Date	Code	Action	Action Remark	Pending Office
08/24/1950	124	APLN RECD		
08/23/1951	307	ROW GRANTED-ISSUED		
08/23/1951	503	LENGTH IN MILES	6.171;	
08/23/1951	504	WIDTH IN FEET (TOTAL)	35;	
03/25/1963	140	ASGN FILED		
05/27/1963	139	ASGN APPROVED		
02/12/1973	132	APPRAISAL/REAPPR APPV	\$188.00;5YR	
03/07/1973	140	ASGN FILED		
07/09/1973	139	ASGN APPROVED		
03/12/1993	111	RENTAL RECEIVED	\$838.02;	
12/29/1993	111	RENTAL RECEIVED	\$297;	

Serial Number: OROR-- - 002158

Line Nr	Remarks
0001	RIGHT-OF-WAY LOGGING ACCESS ROAD.

**DEPARTMENT OF THE INTERIOR
BUREAU OF LAND MANAGEMENT
CASE RECORDATION
(MASS) Serial Register Page**

Run Time 01:01 PM

Page 1 of 1

Run Date: 06/24/10

01 10-21-1976;090STAT2776;43USC1761
Case Type 286203: ROW-TEL & TELEG,FLPMA
Commodity 971: NON-ENERGY FACILITIES
Case Disposition: AUTHORIZED

Total Acres
1.000

Serial Number
OROR-- - 036188

Serial Number: OROR-- - 036188

Name & Address	Int Rel	% Interest
CENTURYTEL OF EASTERN OREGO 890 SOUTH SECOND PTI COMMUNICATIONS PO BOX 337	LEBANON OR 97355 LEBANON OR 97355	HOLDER/BILLEE 100.00000000 PREVIOUS INT PARTY 0.00000000

Serial Number: OROR-- - 036188

Mer Twp	Rng	Sec	STyp	SNr Suff	Subdivision	District/Resource Area	County	Mgmt Agency
33 0070S	0290E	007	ALIQ		NESE;	PRINEVILLE CENTRAL ORE	GRANT	BUREAU OF LAND MGMT
33 0060S	0300E	035	ALIQ		NENE;	VALE BAKER	UMATILLA	BUREAU OF LAND MGMT
33 0060S	0300E	036	ALIQ		NWSW;	VALE BAKER	UMATILLA	BUREAU OF LAND MGMT
33 0060S	0310E	031	ALIQ		NENE;	VALE BAKER	UMATILLA	BUREAU OF LAND MGMT
33 0090S	0310E	015	ALIQ		SESE;	PRINEVILLE CENTRAL ORE	GRANT	BUREAU OF LAND MGMT
33 0090S	0310E	015	ALIQ		SESE;	PRINEVILLE	GRANT	MALHEUR NF

Serial Number: OROR-- - 036188

Act Date	Code	Action	Action Remark	Pending Office
05/06/1983	124	APLN RECD		
07/28/1983	307	ROW GRANTED-ISSUED		
07/28/1983	502	LENGTH IN FEET	5227.2;	
07/28/1983	504	WIDTH IN FEET (TOTAL)	20;	
10/18/1983	304	AUTH AMENDED/MODIFIED		
02/13/1984	307	ROW GRANTED-ISSUED		
06/24/1984	111	RENTAL RECEIVED	\$25;	
05/10/1985	287	PROOF CONST/USE ACPT		
09/15/1989	974	AUTOMATED RECORD VERIF	PW;	
04/01/1991	153	POST AUTH APLN RECD		
04/11/1991	065	COST RECOV (MON) RECD	\$50.00;	
04/11/1991	971	COST RECOV (PROC) RECD	\$125.00;	
07/29/1991	304	AUTH AMENDED/MODIFIED		
11/30/1997	140	ASGN FILED	PTI COMM TO CENTURY	
12/01/1997	139	ASGN APPROVED		
06/01/2005	950	COMPLIANCE APPROVED		
07/27/2013	763	EXPIRES		

Serial Number: OROR-- - 036188

Line Nr	Remarks
0001	BURIED TELEPHONE CABLE
0002	AMENDMENT R-O-W IS 20' WIDE AND 600' LONG

**DEPARTMENT OF THE INTERIOR
BUREAU OF LAND MANAGEMENT
CASE RECORDATION
(MASS) Serial Register Page**

Run Time 12:48 PM

Page 1 of 1

Run Date: 06/24/10

01 10-21-1976;090STAT2776;43USC1761
Case Type 286001: ROW-COMM SITE, FLPMA
Commodity 971: NON-ENERGY FACILITIES
Case Disposition: AUTHORIZED

Total Acres
5.000
Serial Number
OROR-- - 057564

Name & Address	<i>USFS Bone Point</i>			Serial Number: OROR-- - 057564
		Int Rel		% Interest
OREGON-DOT HWY DIV	1269 SOUTH G ST	LAKEVIEW OR 97630	HOLDER	100.00000000

				Serial Number: OROR-- - 057564				
Mer Twp	Rng	Sec	STyp	SNr Suff	Subdivision	District/Resource Area	County	Mgmt Agency
33 0060S	0310E	032	ALIQ		W2NESE:	VALE BAKER	UMATILLA	BUREAU OF LAND MGMT

				Serial Number: OROR-- - 057564		
Act Date	Code	Action	Action Remark	Pending Office		
05/02/2002	124	APLN RECD				
10/16/2002	307	ROW GRANTED-ISSUED				
10/16/2002	500	GEOGRAPHIC NAME	BONE CANYON;			
10/16/2002	846	EXEMPT FROM COST RECOV	\$175.00;			
10/16/2002	852	RENTAL EXEMPT				
11/17/2004	974	AUTOMATED RECORD VERIF	PEG;			
10/16/2006	853	COMPL/REVIEW DUE DATE				
12/31/2012	763	EXPIRES				

		Serial Number: OROR-- - 057564	
Line Nr	Remarks		
0001	BONE CANYON		
0002	RADIO BLDG, 8' X 10', AND 50' TOWER.		
0003	ACCESS VIA USFS ROAD 040.		

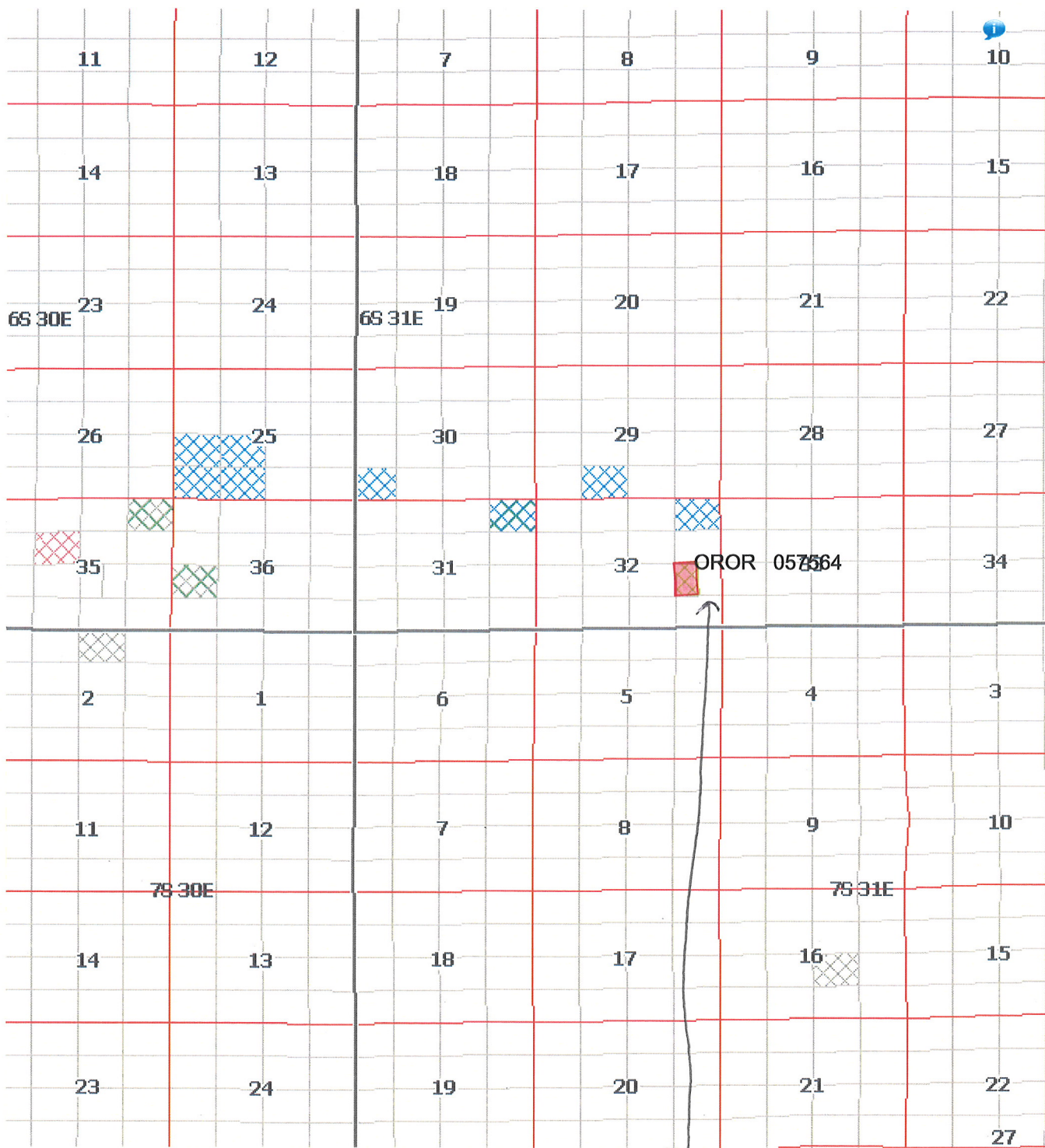

Location of Bone Point
Communications Site

0  1 mi

**DEPARTMENT OF THE INTERIOR
BUREAU OF LAND MANAGEMENT
CASE RECORDATION
(MASS) Serial Register Page**

Run Time 01:06 PM

Page 1 of 2

Run Date: 06/24/10

01 02-25-1920;041STAT0437;30USC226
Case Type 311111: O&G LSE NONCOMP PUB LAND
Commodity 459: OIL & GAS L
Case Disposition: CLOSED

Total Acres
10,096.640

Serial Number
OROR-- - 033913

Serial Number: OROR-- - 033913

Name & Address	Int Rel	% Interest
DECA ENERGY CORP 1801 BROADWAY RM 600 DENVER CO 80202	LESSEE	100.000000000

Serial Number: OROR-- - 033913

Mer Twp	Rng	Sec	STyp	SNr Suff	Subdivision	District/Resource Area	County	Mgmt Agency	
33	0070S	0290E	001		ALIQ	S2NE,SENW,NESW,SWSW;	PRINEVILLE CENTRAL ORE	GRANT	BUREAU OF LAND MGMT
33	0070S	0290E	001		LOTS	1,2;	PRINEVILLE CENTRAL ORE	GRANT	BUREAU OF LAND MGMT
33	0070S	0290E	002		ALIQ	S2N2,SW,NWSE;	PRINEVILLE CENTRAL ORE	GRANT	BUREAU OF LAND MGMT
33	0070S	0290E	002		LOTS	1-4;	PRINEVILLE CENTRAL ORE	GRANT	BUREAU OF LAND MGMT
33	0070S	0290E	003		ALIQ	S2N2,S2;	PRINEVILLE CENTRAL ORE	GRANT	BUREAU OF LAND MGMT
33	0070S	0290E	003		LOTS	1-4;	PRINEVILLE CENTRAL ORE	GRANT	BUREAU OF LAND MGMT
33	0070S	0290E	004		ALIQ	S2NE,SENW,SE,E2SW;	PRINEVILLE CENTRAL ORE	GRANT	BUREAU OF LAND MGMT
33	0070S	0290E	004		LOTS	1-3;	PRINEVILLE CENTRAL ORE	GRANT	BUREAU OF LAND MGMT
33	0070S	0290E	005		ALIQ	S2NE,SENW,SE,NESW;	PRINEVILLE CENTRAL ORE	GRANT	BUREAU OF LAND MGMT
33	0070S	0290E	005		LOTS	1-4;	PRINEVILLE CENTRAL ORE	GRANT	BUREAU OF LAND MGMT
33	0070S	0290E	006		ALIQ	S2SE;	PRINEVILLE CENTRAL ORE	GRANT	BUREAU OF LAND MGMT
33	0070S	0290E	006		LOTS	1,4,7-12,17-24;	PRINEVILLE CENTRAL ORE	GRANT	BUREAU OF LAND MGMT
33	0070S	0290E	007		ALIQ	N2NE,SENE,NESE;	PRINEVILLE CENTRAL ORE	GRANT	BUREAU OF LAND MGMT
33	0070S	0290E	007	1	LOTS	1,2,6-9,11,14,15,19,21;	PRINEVILLE CENTRAL ORE	GRANT	BUREAU OF LAND MGMT
33	0070S	0290E	007	2	LOTS	22-24;	PRINEVILLE CENTRAL ORE	GRANT	BUREAU OF LAND MGMT
33	0070S	0290E	008		ALIQ	NWNW,N2S2;	PRINEVILLE CENTRAL ORE	GRANT	BUREAU OF LAND MGMT
33	0070S	0290E	009		ALIQ	S2N2;	PRINEVILLE CENTRAL ORE	GRANT	BUREAU OF LAND MGMT
33	0070S	0290E	010		ALIQ	S2NW,E2SW,W2SE,SWNE;	PRINEVILLE CENTRAL ORE	GRANT	BUREAU OF LAND MGMT
33	0070S	0290E	011		ALIQ	W2SW,S2NE,NESE;	PRINEVILLE CENTRAL ORE	GRANT	BUREAU OF LAND MGMT
33	0070S	0290E	012		ALIQ	NE,SW,S2NW,NWNW;	PRINEVILLE CENTRAL ORE	GRANT	BUREAU OF LAND MGMT
33	0070S	0290E	013		ALIQ	E2SE;	PRINEVILLE CENTRAL ORE	GRANT	BUREAU OF LAND MGMT
33	0070S	0290E	014		ALIQ	NW,NWNE;	PRINEVILLE CENTRAL ORE	GRANT	BUREAU OF LAND MGMT
33	0070S	0290E	015		ALIQ	SENE;	PRINEVILLE CENTRAL ORE	GRANT	BUREAU OF LAND MGMT
33	0070S	0290E	017		ALIQ	NENW,NWSE,SWSW;	PRINEVILLE CENTRAL ORE	GRANT	BUREAU OF LAND MGMT
33	0070S	0290E	018		ALIQ	W2SE,SESE;	PRINEVILLE CENTRAL ORE	GRANT	BUREAU OF LAND MGMT
33	0070S	0290E	018		LOTS	1-24;	PRINEVILLE CENTRAL ORE	GRANT	BUREAU OF LAND MGMT
33	0070S	0290E	019		ALIQ	SENE;	PRINEVILLE CENTRAL ORE	GRANT	BUREAU OF LAND MGMT
33	0070S	0290E	019		LOTS	2-24;	PRINEVILLE CENTRAL ORE	GRANT	BUREAU OF LAND MGMT
33	0070S	0290E	020		ALIQ	NENW,SWSE;	PRINEVILLE CENTRAL ORE	GRANT	BUREAU OF LAND MGMT
33	0070S	0290E	024		ALIQ	E2NE;	PRINEVILLE CENTRAL ORE	GRANT	BUREAU OF LAND MGMT
33	0070S	0290E	027		ALIQ	NESW;	PRINEVILLE CENTRAL ORE	GRANT	BUREAU OF LAND MGMT
33	0070S	0290E	028		ALIQ	SWSW;	PRINEVILLE CENTRAL ORE	GRANT	BUREAU OF LAND MGMT
33	0070S	0290E	029		ALIQ	W2NE,SESW;	PRINEVILLE CENTRAL ORE	GRANT	BUREAU OF LAND MGMT
33	0070S	0290E	030		LOTS	1-11,14-23;	PRINEVILLE CENTRAL ORE	GRANT	BUREAU OF LAND MGMT
33	0070S	0290E	031		ALIQ	S2SE;	PRINEVILLE CENTRAL ORE	GRANT	BUREAU OF LAND MGMT
33	0070S	0290E	031		LOTS	6,7,13-15,21-24;	PRINEVILLE CENTRAL ORE	GRANT	BUREAU OF LAND MGMT
33	0070S	0290E	032		ALIQ	S2SW,SE,NENE;	PRINEVILLE CENTRAL ORE	GRANT	BUREAU OF LAND MGMT
33	0070S	0290E	033	1	ALIQ	NWNW,NWNE,S2NE,SENW,N2SW;	PRINEVILLE CENTRAL ORE	GRANT	BUREAU OF LAND MGMT
33	0070S	0290E	033	2	ALIQ	N2SE;	PRINEVILLE CENTRAL ORE	GRANT	BUREAU OF LAND MGMT

Relinquished/Withdrawn Lands

Serial Number: OROR-- - 033913

33 0070S 0290E 733	ALIQ	SWSW;	PRINEVILLE CENTRAL ORE	GRANT	BUREAU OF LAND MGMT
--------------------	------	-------	------------------------	-------	---------------------

Serial Number: OROR-- - 033913

Act Date	Code	Action	Action Remark	Pending Office
12/23/1981	124	APLN RECD		

DEPARTMENT OF THE INTERIOR
BUREAU OF LAND MANAGEMENT
CASE RECORDATION
(MASS) Serial Register Page

Run Time 01:06 PM

Page 2 of 2

Run Date: 06/24/10

06/14/1982	126	APLN REJ/DEN IN PART	DEC MOD 6-24-1982
06/28/1982	237	LEASE ISSUED	
07/01/1982	868	EFFECTIVE DATE	
07/01/1984	244	TERMINATED	
10/01/1986	501	REFERENCE NUMBER	SPAR-137;
10/01/1986	666	SIMULTANEOUS LISTED	
11/19/1986	970	CASE CLOSED	
11/10/1987	163	CASE SENT TO NARA	SEA/049-88-0002;
11/10/1987	164	FRC RETRIEVAL NUMBERS	11-11/128937;

Line Nr

Remarks

Serial Number: OROR-- - 033913

**DEPARTMENT OF THE INTERIOR
BUREAU OF LAND MANAGEMENT
CASE RECORDATION
(MASS) Serial Register Page**

Run Time 01:09 PM

Page 1 of 1

Run Date: 06/24/10

01 02-25-1920;041STAT0437;30USC226
Case Type 311111: O&G LSE NONCOMP PUB LAND
Commodity 459: OIL & GAS L
Case Disposition: CLOSED

Total Acres
3,204.610

Serial Number
OROR-- - 033912

Serial Number: OROR-- - 033912

Name & Address	Int Rel	% Interest
DECA ENERGY CORP 1801 BROADWAY RM 600 DENVER CO 80202	LESSEE	100.000000000

Serial Number: OROR-- - 033912

Mer Twp	Rng	Sec	STyp	SNr Suff	Subdivision	District/Resource Area	County	Mgmt Agency
33 0070S 0300E 001			ALIQ		S2NE.SENW,SE.SESW;	PRINEVILLE CENTRAL ORE	GRANT	BUREAU OF LAND MGMT
33 0070S 0300E 001			LOTS		1-4;	PRINEVILLE CENTRAL ORE	GRANT	BUREAU OF LAND MGMT
33 0070S 0300E 002			ALIQ		SWNE;	PRINEVILLE CENTRAL ORE	GRANT	BUREAU OF LAND MGMT
33 0070S 0300E 002			LOTS		1,2;	PRINEVILLE CENTRAL ORE	GRANT	BUREAU OF LAND MGMT
33 0070S 0300E 003			ALIQ		S2NW,NWSW;	PRINEVILLE CENTRAL ORE	GRANT	BUREAU OF LAND MGMT
33 0070S 0300E 003			LOTS		1-3;	PRINEVILLE CENTRAL ORE	GRANT	BUREAU OF LAND MGMT
33 0070S 0300E 004			ALIQ		N2SW;	PRINEVILLE CENTRAL ORE	GRANT	BUREAU OF LAND MGMT
33 0070S 0300E 004			LOTS		1-3;	PRINEVILLE CENTRAL ORE	GRANT	BUREAU OF LAND MGMT
33 0070S 0300E 005			ALIQ		E2SE;	PRINEVILLE CENTRAL ORE	GRANT	BUREAU OF LAND MGMT
33 0070S 0300E 005			LOTS		2;	PRINEVILLE CENTRAL ORE	GRANT	BUREAU OF LAND MGMT
33 0070S 0300E 006			LOTS		3,4;	PRINEVILLE CENTRAL ORE	GRANT	BUREAU OF LAND MGMT
33 0070S 0300E 007			LOTS		2-4;	PRINEVILLE CENTRAL ORE	GRANT	BUREAU OF LAND MGMT
33 0070S 0300E 008			ALIQ		E2,NENW,E2SW;	PRINEVILLE CENTRAL ORE	GRANT	BUREAU OF LAND MGMT
33 0070S 0300E 009			ALIQ		SWNE,NENW,SWSW;	PRINEVILLE CENTRAL ORE	GRANT	BUREAU OF LAND MGMT
33 0070S 0300E 010			ALIQ		S2NE,NWNE,E2NW;	PRINEVILLE CENTRAL ORE	GRANT	BUREAU OF LAND MGMT
33 0070S 0300E 011			ALIQ		E2NW,SWNW,N2SW,SWSW;	PRINEVILLE CENTRAL ORE	GRANT	BUREAU OF LAND MGMT
33 0070S 0300E 012			ALIQ		NE,NENW;	PRINEVILLE CENTRAL ORE	GRANT	BUREAU OF LAND MGMT
33 0070S 0300E 015			ALIQ		NWNE;	PRINEVILLE CENTRAL ORE	GRANT	BUREAU OF LAND MGMT
33 0070S 0300E 017			ALIQ		S2S2,NESE;	PRINEVILLE CENTRAL ORE	GRANT	BUREAU OF LAND MGMT
33 0070S 0300E 018			ALIQ		NWNE;	PRINEVILLE CENTRAL ORE	GRANT	BUREAU OF LAND MGMT
33 0070S 0300E 018			LOTS		1-3;	PRINEVILLE CENTRAL ORE	GRANT	BUREAU OF LAND MGMT
33 0070S 0300E 023			ALIQ		NESE.SESW;	PRINEVILLE CENTRAL ORE	GRANT	BUREAU OF LAND MGMT
33 0070S 0300E 024			ALIQ		NENE;	PRINEVILLE CENTRAL ORE	GRANT	BUREAU OF LAND MGMT
33 0070S 0300E 026			ALIQ		S2NW,SWNE;	PRINEVILLE CENTRAL ORE	GRANT	BUREAU OF LAND MGMT
33 0070S 0300E 027			ALIQ		E2NE;	PRINEVILLE CENTRAL ORE	GRANT	BUREAU OF LAND MGMT

Serial Number: OROR-- - 033912

Act Date	Code	Action	Action Remark	Pending Office
12/23/1981	124	APLN RECD		
06/10/1982	237	LEASE ISSUED		
07/01/1982	868	EFFECTIVE DATE		
07/01/1984	244	TERMINATED		
10/01/1986	501	REFERENCE NUMBER	SPAR-140;	
10/01/1986	666	SIMULTANEOUS LISTED		
11/19/1986	970	CASE CLOSED		
11/10/1987	163	CASE SENT TO NARA	SEA/049-88-0002;	
11/10/1987	164	FRC RETRIEVAL NUMBERS	11-11/128937;	

Serial Number: OROR-- - 033912

Line Nr	Remarks
---------	---------

