

Wilderness Character Evaluation: Little Canyon Mountain

OR-054-040



U.S. DEPARTMENT OF THE INTERIOR
Bureau of Land Management
PRINEVILLE DISTRICT
3050 NE Third Street
Prineville, OR 97754
(541) 416-6700

No warranty is made by the Bureau of Land Management as to the accuracy, reliability, or completeness of these data for individual or aggregate use with other data. Original data were compiled from various sources and may be updated without notification.

Legend

County Road

Right of Way

Wilderness Characteristics

No

Forest Service Wilderness Area

Administered Land

Bureau of Land Management

U.S. Forest Service

Private/Unknown

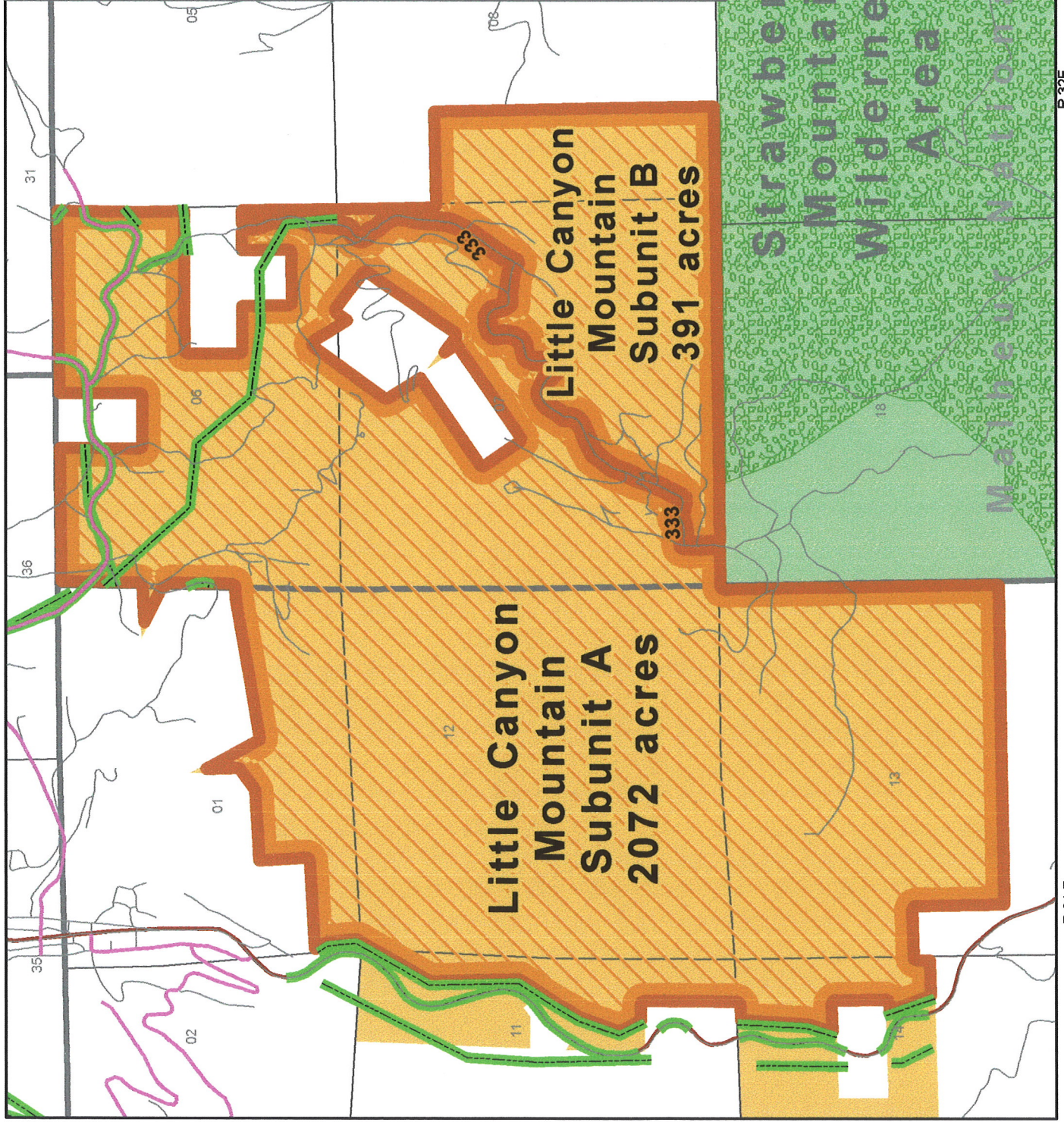
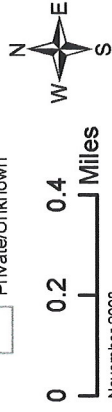

T 14 S

R 31 E

R 32 E

OR-054-040/ Strawberry Mountain Wilderness Addition Inventory Unit (aka
Little Canyon Mtn,)

2008 John Day Basin Wilderness Character Evaluation Form

**Wilderness Character Evaluation For: OR-054-040/ Strawberry Mountain
Wilderness Addition Inventory Unit (aka Little Canyon Mtn,)**

1. Previous BLM wilderness inventory?

No _____ Yes X Partial _____

a) Inventory Source: Inventory Source: Bureau of Land Management, OR/WA, Initial Wilderness Inventory, August 1979, and Bureau of Land Management, OR/WA Final Intensive Inventory Decisions, November 1980.

b) Inventory Unit Name(s)/Number(s): OR-2-98B

c) Map Name(s)/Number(s): Final Decision-Initial Wilderness Inventory Map, August 1979

d) BLM District(s)/Field Office(s): Burns District Office (District boundaries were later changed and these lands became part of the Prineville District, Central Oregon Resource Area.)

Unit#/ Name	Size (historic acres)	Natural Condition? Y/N	Outstanding Solitude? Y/N	Outstanding Primitive & Unconfined Recreation? Y/N	Supplemental Values? Y/N
OR-2-98B	2,400	N	Y	Y	Y

2. New Wilderness Characteristic Review

Private Recommendation: Yes _____ No X by? _____ Date _____

Results of BLM Analysis: (separate by subunit if appropriate)

Unit#/ Name	Size (acres)	Natural Condition? Y/N/NA	Outstanding Solitude? Y/N/NA	Outstanding Primitive & Unconfined Recreation? Y/N/NA	Supplemental Values? Y/N/NA
OR-054- 040 Strawberry Mountain	2072	N/A	N/A	N/A	N/A

OR-054-040/ Strawberry Mountain Wilderness Addition Inventory Unit (aka
Little Canyon Mtn,)

Wilderness Addition Subunit A					
OR-054- 040 Strawberry Mountain Wilderness Addition Subunit B	391	N	N/A	N/A	N/A

Conclusion

Check One:

☐ Area reviewed lacks sufficient size and does not meet one of the exceptions for small size.

☐ The area-or a portion of the area-has wilderness character.

☒ The area does not have wilderness character.

(1) Describe current conditions: (Include boundary features, land ownership, size, location, topography, vegetation features and summary of major human uses/activities).

The inventory unit is located in Grant County approximately 1 mile south of the town of Canyon City. It is bordered on the south side by USFS Strawberry Mountain Wilderness Area and private land. It is bordered on the north and east by private land, and on the west by the paved US Highway 395, road and utility ROWs and private land. The unit is 2,463 acres in size. The inventory unit is separated into two subunits by a constructed, maintained USFS Route # 333, which provides access to a trailhead for the Strawberry Mountain Wilderness.

Original Inventory

The lands in the 2007 inventory include lands previously inventoried for their wilderness characteristics under Section 603 of FLPMA. In 1979, the initial BLM OR/WA Wilderness Inventory effort addressed these lands, and in 1980 the Intensive Wilderness Inventory for Strawberry Mountain Parcel B (OR-2-98B) addressed these lands in detail. The Final Intensive Inventory Decisions in November 1980 dropped all of Parcel B within the Strawberry Mountain Inventory Unit from further study stating that "Subunit B [and ...] were eliminated because they contain substantially noticeable imprints of man's work and cannot be considered as being in a basically natural condition. These areas are primarily affected by the impacts of various mining operations as well as the impacts of past logging operations (Subunit B). These impacts are substantially noticeable and should not be included within the wilderness study areas."

OR-054-040/ Strawberry Mountain Wilderness Addition Inventory Unit (aka Little Canyon Mtn,)

Description of Current Conditions

The lands that were dropped during the original wilderness inventory are being re-inventoried in 2007. The 2007 subunits labeled as A and B make up the original Subunit B that were dropped from further wilderness consideration in 1980. Today's computer-generated acreage figure for these three parcels combined is 2,463 acres.

Location of Subunits A and B:

Subunit A is bordered on the south side by general management USFS lands and on the west side by US Highway 395, several road and utility ROWs, and private lands. The Subunit is bordered on the east side by the constructed, maintained Forest Road 333 and private land, and on the north side by private land. The subunit is 2,072 acres in size.

At 2072 acres, Subunit A lacks sufficient size to be considered as wilderness and does not meet one of the exceptions for small size. For this reason, Subunit A will not be discussed further in this document.

Subunit B is bordered on the west side by the constructed, maintained Forest Road 333, on the south side by a combination of USFS Strawberry Mountain Wilderness Area and general management USFS lands, and on the east side by private land.

Location of Subunit A: Portions of or all public lands in T. 14 S., R. 31 E., Sections 1, 11, 12, 13, 14; T. 14 S., R. 32 E., Sections 6, 7.

Location of Subunit B: Portions of or all public lands in T. 14 S., R. 32 E., Sections 6, 7 and 8.

Description:

Subunit B is located on the east flanks of Little Canyon Mountain (5,682 feet). It includes Little Pine Creek, a perennial stream which flows from south to north through the subunit, and ridges on either side of the creek drainage. Vegetation is mixed conifer forest. A past wildfire in the adjacent wilderness area burned approximately 80 acres of the subunit, leaving areas of standing and fallen grey-colored snags. Wildlife species include elk, mule deer, bobcat, quail and grouse. Numerous historical resources are present in the Little Canyon Mountain area, left behind from years of historical mining activities, including the remains of wooden trough water transport systems, mine shafts, cabins, etc. The BLM Visual Resource Management Class of Subunit B is Class II.

A portion of Subunit B is currently authorized for commercial grazing under BLM permits # 4056. There are several active mining claims within the subunit, and timber has been harvested repeatedly. Most recently, timber was thinned in 2004 as part of BLM's 2003 Little Canyon Mountain Fuels Reduction Project. Public access is available via USFS Route #333 and there are several unmaintained vehicle routes within the subunit. The 2003 Little Canyon Mountain Fuels Reduction Project closed some unmaintained vehicle routes especially in creek drainages, including some of the routes that likely existed during the original wilderness inventory (See Map labeled 2.4). Recreational uses of this area include hunting, hiking, horseback riding, and OHV riding.

OR-054-040/ Strawberry Mountain Wilderness Addition Inventory Unit (aka
Little Canyon Mtn,)

(2) Is the unit in a natural condition?

Yes _____ No X NA _____

Describe:

Subunit B is not in a natural condition. It has been substantially modified by man due to years of human activities including placer mining, timber harvest, and road building. Timber has been harvested and timber haul roads constructed. Past and current mining claims have left imprints including mine shafts, tailings piles from hydraulic mining, and roads. Even though the 2003 Little Canyon Mountain Fuels Reduction Project did close some of the unmaintained vehicle routes that likely existed during the original wilderness inventory, the 2007 inventory confirms that the unnatural condition of these lands that was present during the 1980 inventory is still present today.

(3) Does the unit have outstanding opportunities for solitude?

Yes _____ No _____ NA X

Description

(4) Does the unit have outstanding opportunities for primitive and unconfined recreation?

Yes _____ No _____ NA X

Description:

(5) Does the unit have supplemental values?

Yes _____ No _____ NA X

Description:

OR-054-040/ Strawberry Mountain Wilderness Addition Inventory Unit (aka
Little Canyon Mtn,)

Prepared by:

Team Members: (Names, Titles, Date)

Initial Review Aug. 14, 2007 by: Heidi Mottl (Recreation/Wilderness), Teal Purrington (NEPA/Planning), Dorothy Thomas (GIS), Anna Smith (Hydrology), Mike Tietmeyer (Range), Dan Tippy (Assistant Field Manager), Rick Demmer (Riparian), Monte Kuk (Wildlife), Robert Vidourek (Forestry), Mike Williams (Planning), Berry Phelps (Recreation), Craig Obermiller (Range), John Morris (Fish), Dana Cork (Transportation), Christina M. Welch (Field Manager), Don Tschida (Fire), Gavin Hoban (GIS), John Zancanella (Cultural), JoAnne Armson (Plants).

Realty/Mineral Records researched by Timothy Finger, BLM Wilderness Specialist on detail from Richland, UT, October, 2008

Approved by:

Christina M. Welch
Field Manager

Oct. 31, 2007
Date

This form documents information that constitutes an inventory finding on wilderness characteristics. It does not represent a formal land use allocation or a final agency decision subject to administrative remedies under either 43 CFR parts 4 or 1610.5-2.

OR-054-040/ Strawberry Mountain Wilderness Addition Inventory Unit (aka Little
Canyon Mountain)

PURPOSE:

This addendum provides signatory authority across gaps in supervisory oversight in the preparation process.

DISCUSSION:

Further study has been conducted to validate the findings approved by the original signator, Christina Welch. As the new Field Manger for the Resource Area and Ms. Welch's replacement I have been briefed by the specialists assigned on the contents and underlying rationale for the findings contained in this document. I approve these findings with my signature below.

APPROVED BY:

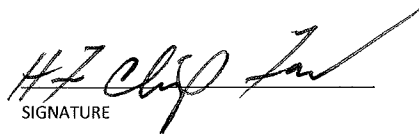
SIGNATURE

Thursday, July 08, 2010

OR-054-040/ Strawberry Mountain Wilderness Addition Inventory Unit (aka
Little Canyon Mtn,)

John Day Basin RMP Road Analysis Form

(Factors to consider when determining whether a route is a road for wilderness inventory purposes.)

**Wilderness Inventory Area Name and Number (UNIT_ID): Strawberry Mountain
Wilderness Addition (OR-054-040)**

Route Name and/or Identifier: Malheur National Forest Route 333

1. LOCATION: Please refer to attached map and BLM corporate data (GIS). Route begins in
T 14 S., R 32 E., Section 6, and travels south for approximately 2 miles through portions of
Sections 6 and 7 until it exists BLM land in T 14 S., R 32 E., Section 18.

II. CURRENT PURPOSE OF ROUTE: The route provides public access to a USFS trailhead
for the Strawberry Mountain Wilderness Area, access to mining claims and grazing leases on
non-wilderness BLM and USFS lands, and administrative access.

III. ROAD RIGHT-OF-WAY:

Yes _____ No X Unknown _____

IV. CONSTRUCTION

Yes X No _____

Examples:

Paved _____ Bladed X Graveled X Roadside Berms X
Cut/Fill X Other _____

V. IMPROVEMENTS

Yes X No _____

By Hand Tools _____ By Machine X

Culverts ? Stream Crossings _____ Bridges _____ Drainage X Barriers _____ Other
Culverts are likely, but not documented.

VI. MAINTENANCE:

OR-054-040/ Strawberry Mountain Wilderness Addition Inventory Unit (aka
Little Canyon Mtn,)

A. Is their Evidence or Documentation of Maintenance using hand tools or machinery?

Yes X No

Hand Tools (Y/N) Machine Y (Y/N)

Explain: Is it scheduled route to receive maintenance? This route receives regular maintenance by Malheur National Forest.

B. If route is in good condition, but there is no evidence of maintenance, would mechanical maintenance with hand tools or machines be approved by BLM in the event this route became impassable?

Yes No N/A X

VII. REGULAR AND CONTINUOUS USE:

Yes X No

VIII. CONCLUSION:

To meet the definition of a road, items IV or V, *and* VI-A or B, *and* VII must be checked yes.

Road: Yes X No a

Explanation: The route was bladed for purposes of fire suppression, however, the BLM intends to allow it to rehabilitate back to the pre-fire condition which consisted of a two-track route receiving no maintenance.

Evaluator(s): Heidi Mottl Date: 9/30/07

* **road:** An access route which has been **improved and maintained** by **mechanical means** to insure **relatively regular and continuous use**. A way maintained solely by the passage of vehicles does not constitute a road.

a. **“Improved and maintained”** – Actions taken physically by people to keep the road open to vehicle traffic. “Improved” does not necessarily mean formal construction. “Maintained” does not necessarily mean annual maintenance.

b. **“Mechanical means”** – Use of hand or power machinery or tools.

c. **“Relatively regular and continuous use”** – Vehicular use that has occurred and will continue to occur on a relatively regular basis. Examples are: access roads for equipment to maintain a stock water tank or other established water sources; access roads to maintained recreation sites or facilities; or access roads to mining claims.

OR-054-040/ Strawberry Mountain Wilderness Addition Inventory Unit (aka
Little Canyon Mtn,)

REFERENCES

1. Realty program

- a. Master Title Plats
T 14 S., R 31 E. and R 32 E.
- b. Case Files for ROW OR 23470, ROW OR 39045, ROW OR 11480, ROW OR 36352, ROW OR 50771, ROW OR 02767, ROW OR 53654, ROW OR 37543, ROW OR 18618, ROW OR 04285, ROW OR 45833, ROW OR 2477, ROW OR 36895, and ROW OR17530 - Not printed out due to volume.
- c. BLM LR 2000 data base.

2. Mineral Program

List of Mining Claims
Oil and Gas Lease review

3. GIS Program

USGS National Map project
BLM GIS data
BLM Upper John Day River public lands map, June 1991
Google Earth Commercial Mapping System

The BLM has identified the following man-made features:

In T. 14 S., R. 32 E., Section 6 there is ROW OR 23470, ROW OR 39045, ROW OR 11480, ROW OR 36352, ROW OR 50771, ROW OR 02767, ROW OR 53654, ROW OR 37543, ROW OR 18618, ROW OR 04285, ROW OR 45833, ROW OR 2477, ROW OR 36895

In T. 14 S., R. 32 E., Section 7 there is ROW OR 53654

In T. 14 S., R. 31 E., Sections 11 and 14 there is ROW OR17530

In T. 14 S., R 31 E., Section 12 there is a portion of the Surprise Annex Lode and the Copper Doctor Lode.

There is an Executive Order (07/12/1910) establishing several portions of the subunit as potential power site reserves.

TOWNSHIP 14 SOUTH RANGE 31 EAST OF THE WILLAMETTE MERIDIAN, OREGON

PRINEVILLE DISTRICT
GRANT COUNTY

STATUS OF PUBLIC DOMAIN
LAND AND MINERAL TITLES

MT/USE PLAT

INDEX TO SEGREGATED TRACTS			
TRACT NO.	1	2	3
1			
2			
3			
4			
5			
6			
7			
8			
9			
10			
11			
12			
13			
14			
15			
16			
17			
18			
19			
20			
21			
22			
23			
24			
25			
26			
27			
28			
29			
30			
31			
32			
33			
34			
35			
36			

FOR ORDERS AFFECTING DISPOSAL OR USE OF
UNDEVELOPED LANDS WITHIN A PLAT FOR CLASSIFICATION
MINERAL, WATER AND/OR OTHER PUBLIC PURPOSES,
REFER TO INDEX OF MISCELLANEOUS DOCUMENTS

DR 05682 D-1 PL 167 LACI OF COG 7/23/1951
Completed 9/23/1960, all PD surface Mon by BLM
And 9/4/1981

DR 11160 DC Encl 1a US
Sec 15, 16, 17
Sec 15, 16, 17

BLM WSA 12/30/1992 SUR from Min. Lte & Per
Sec 24, 25, 26, 27, 28, 29, 30, 31, 32, 33, 34, 35, 36
Sec 25, 26, 27, 28, 29, 30, 31, 32, 33, 34, 35, 36

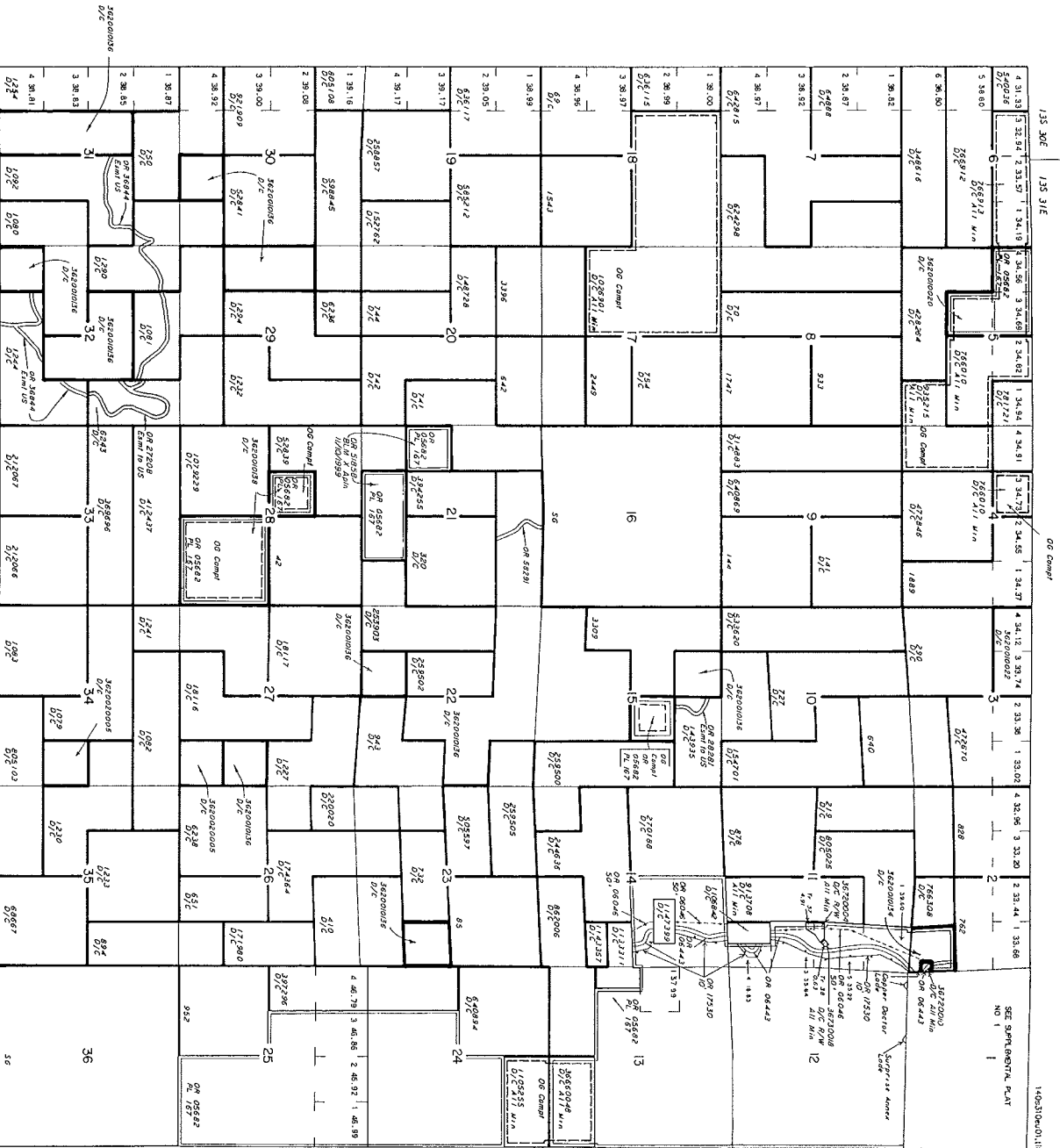

FILE REF	40130-011	ANIMATED/2002/217 RAVINCHD & O
CONVERT	MEAS	04/24/2003 BY D. LEAVENWORTH
LAST UPDATE	04/24/2003	BY D. LEAVENWORTH
POSTED TO PUBLIC RECORDS	03/07/2003	
SURVEYED TOWNSHIP		N/A
SURVEYED RANGE		N/A
SECTION		N/A
PROJECTION		N/A
SCANNED ORIGINAL MAP		N/A
SOURCE FOR METES & BOUNDS		N/A

NOTES

1 14 S
R 31 E

RUN TIME: 10:40 AM

DEPARTMENT OF THE INTERIOR
BUREAU OF LAND MANAGEMENT

RUN DATE: 06/07/2010

Input Parameters for MC Geographic Report

System Id = MC

Admin State = OR

Geo State =

Mer Twp Rng =

Section =

Mtrs = 33 0140S 0310E 001, 33 0140S 0310E 011, 33 0140S 0310E 012, 33 0140S 0310E 013, 33 0140S 0310E 014, 33 0140S 0320E 006, 33 0140S 0320E 007, 33 0140S 0320E 008

Adm Agency Begins With

Aliquot Part contains

Case Disp Txt = ACTIVE, CLOSED, PENDING, VOID

Total Rows Returned: 937

NO WARRANTY IS MADE BY BLM
FOR USE OF THE DATA FOR
PURPOSES NOT INTENDED BY BLM

Run Time: 10:35 AM

UNITED STATES DEPARTMENT OF THE INTERIOR
BUREAU OF LAND MANAGEMENT
MINING CLAIM GEOGRAPHIC REPORT
LIST OF MINING CLAIMS BY SECTION

Run Date: 06/07/2010

Page 1 of 30

**MER TWP RNG SEC
33 0140S 0310E 001**

<u>Serial Num</u>	<u>Quad</u>	<u>Claim Name/Number</u>	<u>Claimant(s)</u>	<u>Lead File</u>	<u>Case</u>		<u>Loc Dt</u>	<u>Last Assessment</u>
					<u>Type</u>	<u>Status</u>		
ORMC100418	SE	PAGE	BROWN MERLE R		384101	CLOSED	12/21/1987	0000
ORMC124118	SE	TIM CUP #2	DERBY ROBERT R		384101	CLOSED	07/04/1989	1990
ORMC136380	SE	HARDROCK #12	BROWN MERLE R		384101	CLOSED	05/23/1991	1997
ORMC148355	SE	CORNISHMAN	HAYNER S DENISE	ORMC148354	384101	ACTIVE	10/24/1994	2010
ORMC148355	SE	CORNISHMAN	WRIGHT HOWARD W	ORMC148354	384101	ACTIVE	10/24/1994	2010
ORMC148355	SE	CORNISHMAN	WRIGHT JEFFREY K	ORMC148354	384101	ACTIVE	10/24/1994	2010
ORMC153835	SE	CORNISHMAN MILLSITE	HAYNER S DENISE	ORMC153835	384401	ACTIVE	03/19/1998	2010
ORMC153835	SE	CORNISHMAN MILLSITE	WRIGHT HOWARD W	ORMC153835	384401	ACTIVE	03/19/1998	2010
ORMC153835	SE	CORNISHMAN MILLSITE	WRIGHT JEFFREY K	ORMC153835	384401	ACTIVE	03/19/1998	2010
ORMC153866	SE	TWO AND ONE HALF	BROWN MERLE R		384101	CLOSED	06/26/1998	1998
ORMC153866	SE	TWO AND ONE HALF	PENGELLY P MARK		384101	CLOSED	06/26/1998	1998
ORMC156293	SW SE	WHISKEY GULCH #4	HAGEN KARI A	ORMC156285	384201	CLOSED	09/01/2001	2005
ORMC156293	SW SE	WHISKEY GULCH #4	NICHOLS CHRISTOPHER D	ORMC156285	384201	CLOSED	09/01/2001	2005
ORMC156293	SW SE	WHISKEY GULCH #4	NICHOLS CODY A	ORMC156285	384201	CLOSED	09/01/2001	2005
ORMC156293	SW SE	WHISKEY GULCH #4	NICHOLS DEBORA L	ORMC156285	384201	CLOSED	09/01/2001	2005
ORMC156293	SW SE	WHISKEY GULCH #4	NICHOLS HOLLY K	ORMC156285	384201	CLOSED	09/01/2001	2005
ORMC156293	SW SE	WHISKEY GULCH #4	NICHOLS KENNETH M	ORMC156285	384201	CLOSED	09/01/2001	2005
ORMC156293	SW SE	WHISKEY GULCH #4	PHILLIPS RICHARD D	ORMC156285	384201	CLOSED	09/01/2001	2005
ORMC156293	SW SE	WHISKEY GULCH #4	SMITH SKIP	ORMC156285	384201	CLOSED	09/01/2001	2005
ORMC160553	SE	BLUE VEIN	ADAMS DAVID C	ORMC160553	384101	CLOSED	03/16/2006	2006
ORMC160553	SE	BLUE VEIN	ADAMS FLOYD	ORMC160553	384101	CLOSED	03/16/2006	2006
ORMC160708	SE	CORNISHMAN 2	PENGELLY P MARK	ORMC160708	384101	ACTIVE	05/15/2006	2010
ORMC161281	SE	BLUE VEIN	ADAMS DAVID C	ORMC161281	384101	CLOSED	03/28/2007	2009
ORMC161281	SE	BLUE VEIN	ELLISON DAN	ORMC161281	384101	CLOSED	03/28/2007	2009
ORMC163075	SE	RED VEIN	ADAMS DAVID C	ORMC163075	384101	ACTIVE	12/06/2007	2010
ORMC163075	SE	RED VEIN	ELLISON DAN	ORMC163075	384101	ACTIVE	12/06/2007	2010
ORMC164644	SE	EAST CORNISHMAN	WRIGHT HOWARD W	ORMC164644	384101	ACTIVE	02/18/2009	2010
ORMC164644	SE	EAST CORNISHMAN	WRIGHT JEFFREY K	ORMC164644	384101	ACTIVE	02/18/2009	2010
ORMC18510	SE	CARRIE NATION	GUTTRIDGE MANAGEMENT	ORMC18510	384101	CLOSED	08/15/1973	1994

NO WARRANTY IS MADE BY BLM
FOR USE OF THE DATA FOR
PURPOSES NOT INTENDED BY BLM

Run Time: 10:35 AM

UNITED STATES DEPARTMENT OF THE INTERIOR
BUREAU OF LAND MANAGEMENT
MINING CLAIM GEOGRAPHIC REPORT
LIST OF MINING CLAIMS BY SECTION

Run Date: 06/07/2010

Page 2 of 30

Serial Num	Quad	Claim Name/Number	Claimant(s)	Lead File	Case		Loc Dt	Last Assessment
					Type	Status		
ORMC18511	SE	CARRIE NATION EXT	GUTTRIDGE MANAGEMENT	ORMC18510	384101	CLOSED	08/15/1973	1994
ORMC19242	SE	TINCUP #3	MOOTHART H W	ORMC19240	384101	CLOSED	07/05/1963	1986
ORMC19244	SE	TINCUP #5	MOOTHART H W	ORMC19240	384101	CLOSED	03/30/1972	1986
ORMC32288	SW SE	DAWN ASSOC #12	DAWN ASSOCIATES	ORMC32285	384201	CLOSED	01/24/1980	1982
ORMC32292	SW	DAWN ASSOC #18	DAWN ASSOCIATES	ORMC32285	384201	CLOSED	01/23/1980	1982
ORMC32440	NE	DAWN	SHEEDY EILEEN A		384101	CLOSED	02/15/1980	0000
ORMC32440	NE	DAWN	SHEEDY ROBIN		384101	CLOSED	02/15/1980	0000
ORMC41933		DALLAS	SHEEDY EILEEN A		384201	CLOSED	04/06/1981	0000
ORMC41933		DALLAS	SHEEDY ROBIN		384201	CLOSED	04/06/1981	0000
ORMC64905	NE	DALLAS	CATES DOROTHY C		384201	CLOSED	06/27/1983	1991
ORMC64905	NE	DALLAS	CATES JESSE		384201	CLOSED	06/27/1983	1991
ORMC83798	NE	BTR #2	BOWE BILL	ORMC83797	384101	CLOSED	07/22/1985	1992
ORMC83798	NE	BTR #2	LIGON RICHARD	ORMC83797	384101	CLOSED	07/22/1985	1992
ORMC83798	NE	BTR #2	LOVEJOY THOMAS	ORMC83797	384101	CLOSED	07/22/1985	1992
ORMC83799	NE	BTR #3	BOWE BILL	ORMC83797	384101	CLOSED	07/22/1985	1992
ORMC83799	NE	BTR #3	LIGON RICHARD	ORMC83797	384101	CLOSED	07/22/1985	1992
ORMC83799	NE	BTR #3	LOVEJOY THOMAS	ORMC83797	384101	CLOSED	07/22/1985	1992
ORMC83800	NE	BTR #4	BOWE BILL	ORMC83797	384101	CLOSED	07/22/1985	1992
ORMC83800	NE	BTR #4	LIGON RICHARD	ORMC83797	384101	CLOSED	07/22/1985	1992
ORMC83800	NE	BTR #4	LOVEJOY THOMAS	ORMC83797	384101	CLOSED	07/22/1985	1992
ORMC83801	NE	BTR #5	BOWE BILL	ORMC83797	384101	CLOSED	07/22/1985	1992
ORMC83801	NE	BTR #5	LIGON RICHARD	ORMC83797	384101	CLOSED	07/22/1985	1992
ORMC83801	NE	BTR #5	LOVEJOY THOMAS	ORMC83797	384101	CLOSED	07/22/1985	1992

MER TWP RNG SEC
33 0140S 0310E 011

Serial Num	Quad	Claim Name/Number	Claimant(s)	Lead File	Case		Loc Dt	Last Assessment
					Type	Status		
ORMC10830	NE	WENDI ANN	HOLMES LAVELLE D	ORMC10830	384101	CLOSED	03/24/1972	0000
ORMC10830	NE	WENDI ANN	HOLMES S C	ORMC10830	384101	CLOSED	03/24/1972	0000
ORMC10831	NE	BOLINDA MINE	HOLMES LAVELLE D	ORMC10830	384201	CLOSED	07/10/1972	0000
ORMC10831	NE	BOLINDA MINE	HOLMES S C	ORMC10830	384201	CLOSED	07/10/1972	0000
ORMC123515	SE	HP MINE	SENSKE EVELYN E		384201	CLOSED	09/14/1989	0000

NO WARRANTY IS MADE BY BLM
FOR USE OF THE DATA FOR
PURPOSES NOT INTENDED BY BLM

Run Time: 10:35 AM

UNITED STATES DEPARTMENT OF THE INTERIOR
BUREAU OF LAND MANAGEMENT
MINING CLAIM GEOGRAPHIC REPORT
LIST OF MINING CLAIMS BY SECTION

Run Date: 06/07/2010
Page 3 of 30

<u>Serial Num</u>	<u>Quad</u>	<u>Claim Name/Number</u>	<u>Claimant(s)</u>	<u>Lead File</u>	<u>Case</u> <u>Type</u>	<u>Status</u>	<u>Loc Dt</u>	<u>Last Assessment</u>
ORMC123515	SE	HP MINE	SENSKE J R		384201	CLOSED	09/14/1989	0000
ORMC124971	SE	JESSICA	GILLESPIE CAROLE L	ORMC124971	384201	CLOSED	10/11/1989	0000
ORMC124972	SE	TOBY	GILLESPIE CAROLE L	ORMC124971	384201	CLOSED	10/11/1989	0000
ORMC135390	SE	JESSICA	GILLESPIE C.	ORMC135390	384201	CLOSED	06/24/1991	0000
ORMC135391	SE	TOBY LODGE	GILLESPIE C.	ORMC135390	384101	CLOSED	06/24/1991	0000
ORMC25660	SE	JUPITER	SPROUL MILES A		384201	CLOSED	09/07/1979	1981
ORMC32285	SE	DAWN ASSOC #1 & #2	DAWN ASSOCIATES	ORMC32285	384201	CLOSED	01/22/1980	1982
ORMC32289	NE SE	DAWN ASSOC #14	DAWN ASSOCIATES	ORMC32285	384201	CLOSED	01/24/1980	1982
ORMC32323	SE	MAY MIN ASSOC #2	MAY MINING ASSOC	ORMC32322	384201	CLOSED	01/28/1980	1982
ORMC32727	SE	GOLD DUST	MILLER CHRIS		384201	CLOSED	02/14/1980	0000
ORMC32727	SE	GOLD DUST	MILLER JAMES N		384201	CLOSED	02/14/1980	0000
ORMC39977	SE	CC #3	BILLINGS KURT J	ORMC39975	384101	CLOSED	11/06/1980	1981
ORMC39977	SE	CC #3	KNEPPER SCOTT L	ORMC39975	384101	CLOSED	11/06/1980	1981
ORMC39978	SE	CC #4	BILLINGS KURT J	ORMC39975	384101	CLOSED	11/06/1980	1981
ORMC39978	SE	CC #4	KNEPPER SCOTT L	ORMC39975	384101	CLOSED	11/06/1980	1981
ORMC39979	SE	CC #5	BILLINGS KURT J	ORMC39975	384101	CLOSED	11/06/1980	1981
ORMC39979	SE	CC #5	KNEPPER SCOTT L	ORMC39975	384101	CLOSED	11/06/1980	1981
ORMC43863	NE	HAZEL L	BARNES JAMES L	ORMC43863	384201	CLOSED	06/12/1981	1982
ORMC43864	NE	MARJORIE E	FINDLAY DONALD W	ORMC43863	384201	CLOSED	06/12/1981	1982
ORMC44433	SE	HILLTOP SECLUSION	BROWN MERLE R	ORMC44433	384101	CLOSED	05/22/1981	1990
ORMC44433	SE	HILLTOP SECLUSION	RICKER OTIS	ORMC44433	384101	CLOSED	05/22/1981	1990
ORMC55035	SE	MURPHYS	PORTER HOLLY S	ORMC55035	384101	CLOSED	08/24/1982	1986
ORMC55036	SE	S&J	PORTER HOLLY S	ORMC55035	384201	CLOSED	08/24/1982	1986
ORMC82416	NE	GINEA	BARNES HAZEL L	ORMC82416	384201	CLOSED	05/17/1985	1985
ORMC82417	NE	HAZEL-L	BARNES JAMES L	ORMC82416	384201	CLOSED	05/17/1985	1986
ORMC85892	SE	SKY ROCKET	BURTON LARRY G	ORMC85885	384201	CLOSED	11/28/1985	1990
ORMC85892	SE	SKY ROCKET	THOMAS DELBERT D	ORMC85885	384201	CLOSED	11/28/1985	1990

MER TWP RNG SEC
33 0140S 0310E 012

<u>Serial Num</u>	<u>Quad</u>	<u>Claim Name/Number</u>	<u>Claimant(s)</u>	<u>Lead File</u>	<u>Case</u> <u>Type</u>	<u>Status</u>	<u>Loc Dt</u>	<u>Last Assessment</u>
ORMC124118	NE	TIM CUP #2	DERBY ROBERT R		384101	CLOSED	07/04/1989	1990

NO WARRANTY IS MADE BY BLM
FOR USE OF THE DATA FOR
PURPOSES NOT INTENDED BY BLM

Run Time: 10:35 AM

UNITED STATES DEPARTMENT OF THE INTERIOR
BUREAU OF LAND MANAGEMENT
MINING CLAIM GEOGRAPHIC REPORT
LIST OF MINING CLAIMS BY SECTION

Run Date: 06/07/2010
Page 4 of 30

<u>Serial Num</u>	<u>Quad</u>	<u>Claim Name/Number</u>	<u>Claimant(s)</u>	<u>Lead File</u>	<u>Case</u> <u>Type</u>	<u>Status</u>	<u>Loc Dt</u>	<u>Last Assessment</u>
ORMC126659	SE	JORDAN	MCKINLEY CHRISTINE		384301	CLOSED	12/12/1989	1996
ORMC126659	SE	JORDAN	MCKINLEY RICHARD		384301	CLOSED	12/12/1989	1996
ORMC126659	SE	JORDAN	MCKINLEY TODD		384301	CLOSED	12/12/1989	1996
ORMC130011	SE	MOUNTAIN PROMISE	HAIGHT JAMES C		384101	CLOSED	07/16/1990	1991
ORMC135054	SE	LV MINING #1	LADD BRUCE B	ORMC135054	384101	CLOSED	05/13/1991	0000
ORMC135054	SE	LV MINING #1	VAN NICE ARLEN A	ORMC135054	384101	CLOSED	05/13/1991	0000
ORMC135853	SE	LADD MINING #1	LADD BRUCE B	ORMC135853	384101	CLOSED	08/02/1991	0000
ORMC135854	SE	LADD MINING #2	LADD BRUCE B	ORMC135853	384101	CLOSED	08/02/1991	0000
ORMC144472	SW	SECLUSION #1	BROWN MERLE R	ORMC144468	384101	CLOSED	08/04/1992	1997
ORMC147898	NE	TIN CUP	THOMAS DELBERT D	ORMC147898	384101	CLOSED	10/17/1994	0000
ORMC149884	NE	CARRIE NATION	GUTTRIDGE MGT CO	ORMC149884	384101	CLOSED	07/21/1995	1995
ORMC149885	NE	CARRIE NATION EXT.	GUTTRIDGE MGT CO	ORMC149884	384101	CLOSED	07/21/1995	1995
ORMC153137	SE	JULIE ANN	HUMBIRD EDWARD		384101	CLOSED	09/22/1997	2000
ORMC153137	SE	JULIE ANN	HUMBIRD FELIX J		384101	CLOSED	09/22/1997	2000
ORMC153866	NE	TWO AND ONE HALF	BROWN MERLE R		384101	CLOSED	06/26/1998	1998
ORMC153866	NE	TWO AND ONE HALF	PENGELLY P MARK		384101	CLOSED	06/26/1998	1998
ORMC154583	NE SE	L&M MINE	TURNER LELAND D		384101	CLOSED	05/24/1999	1999
ORMC155181	NE	L&M	TURNER LELAND D		384101	CLOSED	03/23/2000	2000
ORMC155807	SE	GOLDEN WEST	HOUP TAD	ORMC155807	384101	CLOSED	12/01/2000	2003
ORMC155807	SE	GOLDEN WEST	HOUP TOM	ORMC155807	384101	CLOSED	12/01/2000	2003
ORMC155807	SE	GOLDEN WEST	SHEEDY NICKOLAS M	ORMC155807	384101	CLOSED	12/01/2000	2003
ORMC156285	NE SE	CRYSTAL GULCH #1	HAGEN KARI A	ORMC156285	384201	CLOSED	09/01/2001	2005
ORMC156285	NE SE	CRYSTAL GULCH #1	NICHOLS CHRISTOPHER D	ORMC156285	384201	CLOSED	09/01/2001	2005
ORMC156285	NE SE	CRYSTAL GULCH #1	NICHOLS CODY A	ORMC156285	384201	CLOSED	09/01/2001	2005
ORMC156285	NE SE	CRYSTAL GULCH #1	NICHOLS DEBORA L	ORMC156285	384201	CLOSED	09/01/2001	2005
ORMC156285	NE SE	CRYSTAL GULCH #1	NICHOLS HOLLY K	ORMC156285	384201	CLOSED	09/01/2001	2005
ORMC156285	NE SE	CRYSTAL GULCH #1	NICHOLS KENNETH M	ORMC156285	384201	CLOSED	09/01/2001	2005
ORMC156285	NE SE	CRYSTAL GULCH #1	PHILLIPS RICHARD D	ORMC156285	384201	CLOSED	09/01/2001	2005
ORMC156285	NE SE	CRYSTAL GULCH #1	SMITH SKIP	ORMC156285	384201	CLOSED	09/01/2001	2005
ORMC156287	NE	CRYSTAL GULCH #3	HAGEN KARI A	ORMC156285	384201	CLOSED	09/01/2001	2005
ORMC156287	NE	CRYSTAL GULCH #3	NICHOLS CHRISTOPHER D	ORMC156285	384201	CLOSED	09/01/2001	2005
ORMC156287	NE	CRYSTAL GULCH #3	NICHOLS CODY A	ORMC156285	384201	CLOSED	09/01/2001	2005
ORMC156287	NE	CRYSTAL GULCH #3	NICHOLS DEBORA L	ORMC156285	384201	CLOSED	09/01/2001	2005

NO WARRANTY IS MADE BY BLM
FOR USE OF THE DATA FOR
PURPOSES NOT INTENDED BY BLM

Run Time: 10:35 AM

UNITED STATES DEPARTMENT OF THE INTERIOR
BUREAU OF LAND MANAGEMENT
MINING CLAIM GEOGRAPHIC REPORT
LIST OF MINING CLAIMS BY SECTION

Run Date: 06/07/2010
Page 5 of 30

<u>Serial Num</u>	<u>Quad</u>	<u>Claim Name/Number</u>	<u>Claimant(s)</u>	<u>Lead File</u>	<u>Case</u> <u>Type</u>	<u>Status</u>	<u>Loc Dt</u>	<u>Last Assessment</u>
ORMC156287	NE	CRYSTAL GULCH #3	NICHOLS HOLLY K	ORMC156285	384201	CLOSED	09/01/2001	2005
ORMC156287	NE	CRYSTAL GULCH #3	NICHOLS KENNETH M	ORMC156285	384201	CLOSED	09/01/2001	2005
ORMC156287	NE	CRYSTAL GULCH #3	PHILLIPS RICHARD D	ORMC156285	384201	CLOSED	09/01/2001	2005
ORMC156287	NE	CRYSTAL GULCH #3	SMITH SKIP	ORMC156285	384201	CLOSED	09/01/2001	2005
ORMC156289	SE	SECLUSION #2	HAGEN KARI A	ORMC156285	384201	CLOSED	09/01/2001	2005
ORMC156289	SE	SECLUSION #2	NICHOLS CHRISTOPHER D	ORMC156285	384201	CLOSED	09/01/2001	2005
ORMC156289	SE	SECLUSION #2	NICHOLS CODY A	ORMC156285	384201	CLOSED	09/01/2001	2005
ORMC156289	SE	SECLUSION #2	NICHOLS DEBORA L	ORMC156285	384201	CLOSED	09/01/2001	2005
ORMC156289	SE	SECLUSION #2	NICHOLS HOLLY K	ORMC156285	384201	CLOSED	09/01/2001	2005
ORMC156289	SE	SECLUSION #2	NICHOLS KENNETH M	ORMC156285	384201	CLOSED	09/01/2001	2005
ORMC156289	SE	SECLUSION #2	PHILLIPS RICHARD D	ORMC156285	384201	CLOSED	09/01/2001	2005
ORMC156289	SE	SECLUSION #2	SMITH SKIP	ORMC156285	384201	CLOSED	09/01/2001	2005
ORMC156290	SW	WHISKEY GULCH #1	HAGEN KARI A	ORMC156285	384201	CLOSED	09/01/2001	2005
ORMC156290	SW	WHISKEY GULCH #1	NICHOLS CHRISTOPHER D	ORMC156285	384201	CLOSED	09/01/2001	2005
ORMC156290	SW	WHISKEY GULCH #1	NICHOLS CODY A	ORMC156285	384201	CLOSED	09/01/2001	2005
ORMC156290	SW	WHISKEY GULCH #1	NICHOLS DEBORA L	ORMC156285	384201	CLOSED	09/01/2001	2005
ORMC156290	SW	WHISKEY GULCH #1	NICHOLS HOLLY K	ORMC156285	384201	CLOSED	09/01/2001	2005
ORMC156290	SW	WHISKEY GULCH #1	NICHOLS KENNETH M	ORMC156285	384201	CLOSED	09/01/2001	2005
ORMC156290	SW	WHISKEY GULCH #1	PHILLIPS RICHARD D	ORMC156285	384201	CLOSED	09/01/2001	2005
ORMC156290	SW	WHISKEY GULCH #1	SMITH SKIP	ORMC156285	384201	CLOSED	09/01/2001	2005
ORMC156291	NW	WHISKEY GULCH #2	HAGEN KARI A	ORMC156285	384201	CLOSED	09/01/2001	2005
ORMC156291	NW	WHISKEY GULCH #2	NICHOLS CHRISTOPHER D	ORMC156285	384201	CLOSED	09/01/2001	2005
ORMC156291	NW	WHISKEY GULCH #2	NICHOLS CODY A	ORMC156285	384201	CLOSED	09/01/2001	2005
ORMC156291	NW	WHISKEY GULCH #2	NICHOLS DEBORA L	ORMC156285	384201	CLOSED	09/01/2001	2005
ORMC156291	NW	WHISKEY GULCH #2	NICHOLS HOLLY K	ORMC156285	384201	CLOSED	09/01/2001	2005
ORMC156291	NW	WHISKEY GULCH #2	NICHOLS KENNETH M	ORMC156285	384201	CLOSED	09/01/2001	2005
ORMC156291	NW	WHISKEY GULCH #2	PHILLIPS RICHARD D	ORMC156285	384201	CLOSED	09/01/2001	2005
ORMC156291	NW	WHISKEY GULCH #2	SMITH SKIP	ORMC156285	384201	CLOSED	09/01/2001	2005
ORMC156292	NE NW SW SE	WHISKEY GULCH #3	HAGEN KARI A	ORMC156285	384201	CLOSED	09/01/2001	2005
ORMC156292	NE NW SW SE	WHISKEY GULCH #3	NICHOLS CHRISTOPHER D	ORMC156285	384201	CLOSED	09/01/2001	2005
ORMC156292	NE NW SW SE	WHISKEY GULCH #3	NICHOLS CODY A	ORMC156285	384201	CLOSED	09/01/2001	2005
ORMC156292	NE NW SW SE	WHISKEY GULCH #3	NICHOLS DEBORA L	ORMC156285	384201	CLOSED	09/01/2001	2005
ORMC156292	NE NW SW SE	WHISKEY GULCH #3	NICHOLS HOLLY K	ORMC156285	384201	CLOSED	09/01/2001	2005

NO WARRANTY IS MADE BY BLM
FOR USE OF THE DATA FOR
PURPOSES NOT INTENDED BY BLM

Run Time: 10:35 AM

UNITED STATES DEPARTMENT OF THE INTERIOR
BUREAU OF LAND MANAGEMENT
MINING CLAIM GEOGRAPHIC REPORT
LIST OF MINING CLAIMS BY SECTION

Run Date: 06/07/2010

Page 6 of 30

Serial Num	Quad	Claim Name/Number	Claimant(s)	Lead File	Case		Loc Dt	Last Assessment
					Type	Status		
ORMC156292	NE NW SW SE	WHISKEY GULCH #3	NICHOLS KENNETH M	ORMC156285	384201	CLOSED	09/01/2001	2005
ORMC156292	NE NW SW SE	WHISKEY GULCH #3	PHILLIPS RICHARD D	ORMC156285	384201	CLOSED	09/01/2001	2005
ORMC156292	NE NW SW SE	WHISKEY GULCH #3	SMITH SKIP	ORMC156285	384201	CLOSED	09/01/2001	2005
ORMC160502	SE	MOUNTAIN VIEW	PENGELLY P MARK	ORMC160502	384101	ACTIVE	03/06/2006	2010
ORMC160553	NE	BLUE VEIN	ADAMS DAVID C	ORMC160553	384101	CLOSED	03/16/2006	2006
ORMC160553	NE	BLUE VEIN	ADAMS FLOYD	ORMC160553	384101	CLOSED	03/16/2006	2006
ORMC160702	SE	HIGH COUNTRY	PENGELLY P MARK	ORMC160702	384101	ACTIVE	05/05/2006	2010
ORMC160708	NE	CORNISHMAN 2	PENGELLY P MARK	ORMC160708	384101	ACTIVE	05/15/2006	2010
ORMC161281	NE	BLUE VEIN	ADAMS DAVID C	ORMC161281	384101	CLOSED	03/28/2007	2009
ORMC161281	NE	BLUE VEIN	ELLISON DAN	ORMC161281	384101	CLOSED	03/28/2007	2009
ORMC18510	NE	CARRIE NATION	GUTTRIDGE MANAGEMENT	ORMC18510	384101	CLOSED	08/15/1973	1994
ORMC18511	NE	CARRIE NATION EXT	GUTTRIDGE MANAGEMENT	ORMC18510	384101	CLOSED	08/15/1973	1994
ORMC19242	NE	TINCUP #3	MOOTHART H W	ORMC19240	384101	CLOSED	07/05/1963	1986
ORMC19243	NE	TINCUP #4	MOOTHART H W	ORMC19240	384101	CLOSED	08/28/1964	1986
ORMC19244	NE	TINCUP #5	MOOTHART H W	ORMC19240	384101	CLOSED	03/30/1972	1986
ORMC21149		MULCARE #1	JENKINS MARY JEAN		384101	CLOSED	08/28/1979	1985
ORMC21149		MULCARE #1	MULCARE CHARLES M		384101	CLOSED	08/28/1979	1985
ORMC32289	NW	DAWN ASSOC #14	DAWN ASSOCIATES	ORMC32285	384201	CLOSED	01/24/1980	1982
ORMC32323	SW SE	MAY MIN ASSOC #2	MAY MINING ASSOC	ORMC32322	384201	CLOSED	01/28/1980	1982
ORMC32324	NW SW	MAY MIN ASSOC #3	MAY MINING ASSOC	ORMC32322	384201	CLOSED	01/29/1980	1982
ORMC32329	NE SE	MAY MIN ASSOC #8	MAY MINING ASSOC	ORMC32322	384201	CLOSED	02/13/1980	1982
ORMC32451	NW	BIG-D #1	UMPHREY DAN	ORMC32451	384101	CLOSED	02/26/1980	0000
ORMC32451	NW	BIG-D #1	UMPHREY DEAN	ORMC32451	384101	CLOSED	02/26/1980	0000
ORMC32451	NW	BIG-D #1	UMPHREY DUSTY	ORMC32451	384101	CLOSED	02/26/1980	0000
ORMC32452	NW	BIG-D #2	UMPHREY DAN	ORMC32451	384101	CLOSED	02/26/1980	0000
ORMC32452	NW	BIG-D #2	UMPHREY DEAN	ORMC32451	384101	CLOSED	02/26/1980	0000
ORMC32452	NW	BIG-D #2	UMPHREY DUSTY	ORMC32451	384101	CLOSED	02/26/1980	0000
ORMC39975	NW	CC #1	BILLINGS KURT J	ORMC39975	384101	CLOSED	11/06/1980	1981
ORMC39975	NW	CC #1	KNEPPER SCOTT L	ORMC39975	384101	CLOSED	11/06/1980	1981
ORMC39976	NW	CC #2	BILLINGS KURT J	ORMC39975	384101	CLOSED	11/06/1980	1981
ORMC39976	NW	CC #2	KNEPPER SCOTT L	ORMC39975	384101	CLOSED	11/06/1980	1981
ORMC44433	SW	HILLTOP SECLUSION	BROWN MERLE R	ORMC44433	384101	CLOSED	05/22/1981	1990
ORMC44433	SW	HILLTOP SECLUSION	RICKER OTIS	ORMC44433	384101	CLOSED	05/22/1981	1990

NO WARRANTY IS MADE BY BLM
FOR USE OF THE DATA FOR
PURPOSES NOT INTENDED BY BLM

Run Time: 10:35 AM

UNITED STATES DEPARTMENT OF THE INTERIOR
BUREAU OF LAND MANAGEMENT
MINING CLAIM GEOGRAPHIC REPORT
LIST OF MINING CLAIMS BY SECTION

Run Date: 06/07/2010

Page 7 of 30

<u>Serial Num</u>	<u>Quad</u>	<u>Claim Name/Number</u>	<u>Claimant(s)</u>	<u>Lead File</u>	<u>Case</u> <u>Type</u>	<u>Status</u>	<u>Loc Dt</u>	<u>Last Assessment</u>
ORMC53003	NE	INDEPENDENCE #1	BOWE BILL	ORMC53003	384101	CLOSED	08/02/1982	0000
ORMC53003	NE	INDEPENDENCE #1	BOWE WILLIAM SR	ORMC53003	384101	CLOSED	08/02/1982	0000
ORMC53004	NE	INDEPENDENCE #2	BOWE BILL	ORMC53003	384101	CLOSED	08/02/1982	0000
ORMC53004	NE	INDEPENDENCE #2	BOWE WILLIAM SR	ORMC53003	384101	CLOSED	08/02/1982	0000
ORMC53005	NE	INDEPENDENCE #3	BOWE BILL	ORMC53003	384101	CLOSED	08/02/1982	0000
ORMC53005	NE	INDEPENDENCE #3	BOWE WILLIAM SR	ORMC53003	384101	CLOSED	08/02/1982	0000
ORMC53006	NE	INDEPENDENCE #4	BOWE BILL	ORMC53003	384101	CLOSED	08/02/1982	0000
ORMC53006	NE	INDEPENDENCE #4	BOWE WILLIAM SR	ORMC53003	384101	CLOSED	08/02/1982	0000
ORMC53007	SE	INDEPENDENCE #5	BOWE BILL	ORMC53003	384101	CLOSED	08/02/1982	0000
ORMC53007	SE	INDEPENDENCE #5	BOWE WILLIAM SR	ORMC53003	384101	CLOSED	08/02/1982	0000
ORMC53008	SE	INDEPENDENCE #6	BOWE BILL	ORMC53003	384101	CLOSED	08/02/1982	0000
ORMC53008	SE	INDEPENDENCE #6	BOWE WILLIAM SR	ORMC53003	384101	CLOSED	08/02/1982	0000
ORMC85889	SE	LITTLE CANYON	BURTON LARRY G	ORMC85885	384101	CLOSED	11/29/1985	1987
ORMC85889	SE	LITTLE CANYON	THOMAS DELBERT D	ORMC85885	384101	CLOSED	11/29/1985	1987
ORMC85891	SE	LITTLE CANYON #2	BURTON LARRY G	ORMC85885	384201	CLOSED	11/29/1985	1987
ORMC85891	SE	LITTLE CANYON #2	BURTON SUSAN L	ORMC85885	384201	CLOSED	11/29/1985	1987
ORMC85891	SE	LITTLE CANYON #2	THOMAS DELBERT D	ORMC85885	384201	CLOSED	11/29/1985	1987
ORMC88230	SW	GOLD PICK #1	BURTON LARRY G	ORMC88230	384101	CLOSED	06/21/1986	1987
ORMC88230	SW	GOLD PICK #1	DUMAIS GEORGE N	ORMC88230	384101	CLOSED	06/21/1986	1987
ORMC88230	SW	GOLD PICK #1	IMPEX CORPORATION	ORMC88230	384101	CLOSED	06/21/1986	1987
ORMC88230	SW	GOLD PICK #1	THOMAS DELBERT D	ORMC88230	384101	CLOSED	06/21/1986	1987
ORMC88231	SW	GOLD PICK #2	BURTON LARRY G	ORMC88230	384101	CLOSED	06/21/1986	1987
ORMC88231	SW	GOLD PICK #2	DUMAIS GEORGE N	ORMC88230	384101	CLOSED	06/21/1986	1987
ORMC88231	SW	GOLD PICK #2	IMPEX CORPORATION	ORMC88230	384101	CLOSED	06/21/1986	1987
ORMC88231	SW	GOLD PICK #2	THOMAS DELBERT D	ORMC88230	384101	CLOSED	06/21/1986	1987
ORMC88637	SE	GROUSE #1	BURTON LARRY G	ORMC88637	384101	CLOSED	07/04/1986	1987
ORMC88637	SE	GROUSE #1	THOMAS DELBERT D	ORMC88637	384101	CLOSED	07/04/1986	1987
ORMC88638	SE	GROUSE #2	BURTON LARRY G	ORMC88637	384101	CLOSED	07/04/1986	1987
ORMC88638	SE	GROUSE #2	THOMAS DELBERT D	ORMC88637	384101	CLOSED	07/04/1986	1987
ORMC95345	SW	SKY ROCKET #1	BURTON LARRY G	ORMC95345	384201	CLOSED	09/02/1987	1990
ORMC95345	SW	SKY ROCKET #1	THOMAS DELBERT D	ORMC95345	384201	CLOSED	09/02/1987	1990
ORMC95346	SW	SKY ROCKET #2	BURTON LARRY G	ORMC95345	384201	CLOSED	09/02/1987	1990
ORMC95346	SW	SKY ROCKET #2	THOMAS DELBERT D	ORMC95345	384201	CLOSED	09/02/1987	1990

NO WARRANTY IS MADE BY BLM
FOR USE OF THE DATA FOR
PURPOSES NOT INTENDED BY BLM

Run Time: 10:35 AM

UNITED STATES DEPARTMENT OF THE INTERIOR
BUREAU OF LAND MANAGEMENT
MINING CLAIM GEOGRAPHIC REPORT
LIST OF MINING CLAIMS BY SECTION

Run Date: 06/07/2010
Page 8 of 30

MER TWP RNG SEC
33 0140S 0310E 013

<u>Serial Num</u>	<u>Quad</u>	<u>Claim Name/Number</u>	<u>Claimant(s)</u>	<u>Case</u>		<u>Lead File</u>	<u>Type</u>	<u>Status</u>	<u>Loc Dt</u>	<u>Last Assessment</u>
ORMC100289	SW	SOLID ROCK #1	MOLES ARLETA	ORMC100289	384101	CLOSED	02/26/1988		1990	
ORMC100289	SW	SOLID ROCK #1	MOLES DENNIS	ORMC100289	384101	CLOSED	02/26/1988		1990	
ORMC100289	SW	SOLID ROCK #1	MOLES REX	ORMC100289	384101	CLOSED	02/26/1988		1990	
ORMC100289	SW	SOLID ROCK #1	MOLES SHARON	ORMC100289	384101	CLOSED	02/26/1988		1990	
ORMC100290	SW	SOLID ROCK #2	MOLES ARLETA	ORMC100289	384101	CLOSED	02/26/1988		1990	
ORMC100290	SW	SOLID ROCK #2	MOLES DENNIS	ORMC100289	384101	CLOSED	02/26/1988		1990	
ORMC100290	SW	SOLID ROCK #2	MOLES REX	ORMC100289	384101	CLOSED	02/26/1988		1990	
ORMC100290	SW	SOLID ROCK #2	MOLES SHARON	ORMC100289	384101	CLOSED	02/26/1988		1990	
ORMC100291	NW	SOLID ROCK #3	MOLES ARLETA	ORMC100289	384101	CLOSED	02/26/1988		1990	
ORMC100291	NW	SOLID ROCK #3	MOLES DENNIS	ORMC100289	384101	CLOSED	02/26/1988		1990	
ORMC100291	NW	SOLID ROCK #3	MOLES REX	ORMC100289	384101	CLOSED	02/26/1988		1990	
ORMC100291	NW	SOLID ROCK #3	MOLES SHARON	ORMC100289	384101	CLOSED	02/26/1988		1990	
ORMC100292	NW	SOLID ROCK #4	MOLES ARLETA	ORMC100289	384101	CLOSED	02/26/1988		1990	
ORMC100292	NW	SOLID ROCK #4	MOLES DENNIS	ORMC100289	384101	CLOSED	02/26/1988		1990	
ORMC100292	NW	SOLID ROCK #4	MOLES REX	ORMC100289	384101	CLOSED	02/26/1988		1990	
ORMC100292	NW	SOLID ROCK #4	MOLES SHARON	ORMC100289	384101	CLOSED	02/26/1988		1990	
ORMC126659	NW	JORDAN	MCKINLEY CHRISTINE		384301	CLOSED	12/12/1989		1996	
ORMC126659	NW	JORDAN	MCKINLEY RICHARD		384301	CLOSED	12/12/1989		1996	
ORMC126659	NW	JORDAN	MCKINLEY TODD		384301	CLOSED	12/12/1989		1996	
ORMC135055	NE	LV MINING #2	LADD BRUCE B	ORMC135054	384101	CLOSED	05/13/1991		0000	
ORMC135055	NE	LV MINING #2	VAN NICE ARLEN A	ORMC135054	384101	CLOSED	05/13/1991		0000	
ORMC135853	NE	LADD MINING #1	LADD BRUCE B	ORMC135853	384101	CLOSED	08/02/1991		0000	
ORMC135854	NE	LADD MINING #2	LADD BRUCE B	ORMC135853	384101	CLOSED	08/02/1991		0000	
ORMC144472	NW	SECLUSION #1	BROWN MERLE R	ORMC144468	384101	CLOSED	08/04/1992		1997	
ORMC144473	NW	SECLUSION #2	BROWN MERLE R	ORMC144468	384101	CLOSED	08/04/1992		1997	
ORMC156288	NE NW	SECLUSION #1	HAGEN KARI A	ORMC156285	384201	CLOSED	09/01/2001		2005	
ORMC156288	NE NW	SECLUSION #1	NICHOLS CHRISTOPHER D	ORMC156285	384201	CLOSED	09/01/2001		2005	
ORMC156288	NE NW	SECLUSION #1	NICHOLS CODY A	ORMC156285	384201	CLOSED	09/01/2001		2005	
ORMC156288	NE NW	SECLUSION #1	NICHOLS DEBORA L	ORMC156285	384201	CLOSED	09/01/2001		2005	
ORMC156288	NE NW	SECLUSION #1	NICHOLS HOLLY K	ORMC156285	384201	CLOSED	09/01/2001		2005	

NO WARRANTY IS MADE BY BLM
FOR USE OF THE DATA FOR
PURPOSES NOT INTENDED BY BLM

Run Time: 10:35 AM

UNITED STATES DEPARTMENT OF THE INTERIOR
BUREAU OF LAND MANAGEMENT
MINING CLAIM GEOGRAPHIC REPORT
LIST OF MINING CLAIMS BY SECTION

Run Date: 06/07/2010
Page 9 of 30

<u>Serial Num</u>	<u>Quad</u>	<u>Claim Name/Number</u>	<u>Claimant(s)</u>	<u>Lead File</u>	<u>Case</u> <u>Type</u>	<u>Status</u>	<u>Loc Dt</u>	<u>Last Assessment</u>
ORMC156288	NE NW	SECLUSION #1	NICHOLS KENNETH M	ORMC156285	384201	CLOSED	09/01/2001	2005
ORMC156288	NE NW	SECLUSION #1	PHILLIPS RICHARD D	ORMC156285	384201	CLOSED	09/01/2001	2005
ORMC156288	NE NW	SECLUSION #1	SMITH SKIP	ORMC156285	384201	CLOSED	09/01/2001	2005
ORMC156289	NE	SECLUSION #2	HAGEN KARI A	ORMC156285	384201	CLOSED	09/01/2001	2005
ORMC156289	NE	SECLUSION #2	NICHOLS CHRISTOPHER D	ORMC156285	384201	CLOSED	09/01/2001	2005
ORMC156289	NE	SECLUSION #2	NICHOLS CODY A	ORMC156285	384201	CLOSED	09/01/2001	2005
ORMC156289	NE	SECLUSION #2	NICHOLS DEBORA L	ORMC156285	384201	CLOSED	09/01/2001	2005
ORMC156289	NE	SECLUSION #2	NICHOLS HOLLY K	ORMC156285	384201	CLOSED	09/01/2001	2005
ORMC156289	NE	SECLUSION #2	NICHOLS KENNETH M	ORMC156285	384201	CLOSED	09/01/2001	2005
ORMC156289	NE	SECLUSION #2	PHILLIPS RICHARD D	ORMC156285	384201	CLOSED	09/01/2001	2005
ORMC156289	NE	SECLUSION #2	SMITH SKIP	ORMC156285	384201	CLOSED	09/01/2001	2005
ORMC157711	NW	HILLTOP SECLUSION	BROWN MERLE R	ORMC157711	384101	CLOSED	09/21/2003	2007
ORMC160702	NE	HIGH COUNTRY	PENGELLY P MARK	ORMC160702	384101	ACTIVE	05/05/2006	2010
ORMC165119	NE	SECLUSION	BROWN MERLE R	ORMC165119	384101	ACTIVE	05/27/2009	2010
ORMC165119	NE	SECLUSION	LAMBETH GARY	ORMC165119	384101	ACTIVE	05/27/2009	2010
ORMC165119	NE	SECLUSION	UPDEGRAV JERRY	ORMC165119	384101	ACTIVE	05/27/2009	2010
ORMC32293	NE NW	DAWN ASSOC #19	DAWN ASSOCIATES	ORMC32285	384201	CLOSED	01/23/1980	1983
ORMC32294	SW SE	DAWN ASSOC #20	DAWN ASSOCIATES	ORMC32285	384201	CLOSED	01/23/1980	1983
ORMC32322	NE NW	MAY MIN ASSOC #1	MAY MINING ASSOC	ORMC32322	384201	CLOSED	01/28/1980	1982
ORMC33121	NE	CENTIPEDE #2	OLSON LUVERNE J		384101	CLOSED	03/19/1980	1981
ORMC39984	SW	CC #10	KNEPPER SCOTT L	ORMC39975	384101	CLOSED	11/06/1980	1981
ORMC39984	SW	CC #10	NEWHOUSE DANIEL A	ORMC39975	384101	CLOSED	11/06/1980	1981
ORMC44433	NW	HILLTOP SECLUSION	BROWN MERLE R	ORMC44433	384101	CLOSED	05/22/1981	1990
ORMC44433	NW	HILLTOP SECLUSION	RICKER OTIS	ORMC44433	384101	CLOSED	05/22/1981	1990
ORMC44434	NW	HILLTOP SECLUSION #2	BROWN MERLE R	ORMC44433	384101	CLOSED	05/22/1981	1990
ORMC44434	NW	HILLTOP SECLUSION #2	RICKER OTIS	ORMC44433	384101	CLOSED	05/22/1981	1990
ORMC48013	NE	SUMMIT	KNEPPER SCOTT L	ORMC48013	384101	CLOSED	09/13/1981	0000
ORMC48013	NE	SUMMIT	NEWHOUSE DANIEL A	ORMC48013	384101	CLOSED	09/13/1981	0000
ORMC48145	NE	CHROME MOUNTAIN #235	KNEPPER SCOTT L	ORMC48013	384101	CLOSED	09/13/1981	0000
ORMC48145	NE	CHROME MOUNTAIN #235	NEWHOUSE DANIEL A	ORMC48013	384101	CLOSED	09/13/1981	0000
ORMC48146	NE	CHROME MOUNTAIN #237	KNEPPER SCOTT L	ORMC48013	384101	CLOSED	09/13/1981	0000
ORMC48146	NE	CHROME MOUNTAIN #237	NEWHOUSE DANIEL A	ORMC48013	384101	CLOSED	09/13/1981	0000
ORMC49920	SE	CHROME MOUNTAIN #239	KNEPPER SCOTT L	ORMC49899	384101	CLOSED	07/31/1981	0000

NO WARRANTY IS MADE BY BLM
FOR USE OF THE DATA FOR
PURPOSES NOT INTENDED BY BLM

Run Time: 10:35 AM

UNITED STATES DEPARTMENT OF THE INTERIOR
BUREAU OF LAND MANAGEMENT
MINING CLAIM GEOGRAPHIC REPORT
LIST OF MINING CLAIMS BY SECTION

Run Date: 06/07/2010

Page 10 of 30

Serial Num	Quad	Claim Name/Number	Claimant(s)	Lead File	Case		Loc Dt	Last Assessment
					Type	Status		
ORMC49921	SE	CHROME MOUNTAIN #240	KNEPPER SCOTT L	ORMC49899	384101	CLOSED	07/31/1981	0000
ORMC49922	SE	CHROME MOUNTAIN #241	KNEPPER SCOTT L	ORMC49899	384101	CLOSED	07/31/1981	0000
ORMC49923	SE	CHROME MOUNTAIN #242	KNEPPER SCOTT L	ORMC49899	384101	CLOSED	07/31/1981	0000
ORMC49924	SE	CHROME MOUNTAIN #243	KNEPPER SCOTT L	ORMC49899	384101	CLOSED	07/31/1981	0000
ORMC53009	NE	INDEPENDENCE #7	BOWE BILL	ORMC53003	384101	CLOSED	08/02/1982	0000
ORMC53009	NE	INDEPENDENCE #7	BOWE WILLIAM SR	ORMC53003	384101	CLOSED	08/02/1982	0000
ORMC53010	NE	INDEPENDENCE #8	BOWE BILL	ORMC53003	384101	CLOSED	08/02/1982	0000
ORMC53010	NE	INDEPENDENCE #8	BOWE WILLIAM SR	ORMC53003	384101	CLOSED	08/02/1982	0000
ORMC53011	NE	INDEPENDENCE #9	BOWE BILL	ORMC53003	384101	CLOSED	08/02/1982	0000
ORMC53011	NE	INDEPENDENCE #9	BOWE WILLIAM SR	ORMC53003	384101	CLOSED	08/02/1982	0000
ORMC53012	NE	INDEPENDENCE #10	BOWE BILL	ORMC53003	384101	CLOSED	08/02/1982	0000
ORMC53012	NE	INDEPENDENCE #10	BOWE WILLIAM SR	ORMC53003	384101	CLOSED	08/02/1982	0000
ORMC53013	SE	INDEPENDENCE #11	BOWE BILL	ORMC53003	384101	CLOSED	08/02/1982	0000
ORMC53013	SE	INDEPENDENCE #11	BOWE WILLIAM SR	ORMC53003	384101	CLOSED	08/02/1982	0000
ORMC53014	SE	INDEPENDENCE #12	BOWE BILL	ORMC53003	384101	CLOSED	08/02/1982	0000
ORMC53014	SE	INDEPENDENCE #12	BOWE WILLIAM SR	ORMC53003	384101	CLOSED	08/02/1982	0000
ORMC85886	SW	GOLD CANYON	BURTON LARRY G	ORMC85885	384201	CLOSED	11/27/1985	1987
ORMC85886	SW	GOLD CANYON	THOMAS DELBERT D	ORMC85885	384201	CLOSED	11/27/1985	1987
ORMC85887	NW	GOLD PICK	BURTON LARRY G	ORMC85885	384201	CLOSED	11/28/1985	1987
ORMC85887	NW	GOLD PICK	THOMAS DELBERT D	ORMC85885	384201	CLOSED	11/28/1985	1987
ORMC85889	NE	LITTLE CANYON	BURTON LARRY G	ORMC85885	384101	CLOSED	11/29/1985	1987
ORMC85889	NE	LITTLE CANYON	THOMAS DELBERT D	ORMC85885	384101	CLOSED	11/29/1985	1987
ORMC85890	NE	LITTLE CANYON #1	BURTON LARRY G	ORMC85885	384201	CLOSED	11/27/1985	1987
ORMC85890	NE	LITTLE CANYON #1	BURTON SUSAN L	ORMC85885	384201	CLOSED	11/27/1985	1987
ORMC85890	NE	LITTLE CANYON #1	THOMAS DELBERT D	ORMC85885	384201	CLOSED	11/27/1985	1987
ORMC88230	NW	GOLD PICK #1	BURTON LARRY G	ORMC88230	384101	CLOSED	06/21/1986	1987
ORMC88230	NW	GOLD PICK #1	DUMAIS GEORGE N	ORMC88230	384101	CLOSED	06/21/1986	1987
ORMC88230	NW	GOLD PICK #1	IMPEX CORPORATION	ORMC88230	384101	CLOSED	06/21/1986	1987
ORMC88230	NW	GOLD PICK #1	THOMAS DELBERT D	ORMC88230	384101	CLOSED	06/21/1986	1987
ORMC88231	NW	GOLD PICK #2	BURTON LARRY G	ORMC88230	384101	CLOSED	06/21/1986	1987
ORMC88231	NW	GOLD PICK #2	DUMAIS GEORGE N	ORMC88230	384101	CLOSED	06/21/1986	1987
ORMC88231	NW	GOLD PICK #2	IMPEX CORPORATION	ORMC88230	384101	CLOSED	06/21/1986	1987
ORMC88231	NW	GOLD PICK #2	THOMAS DELBERT D	ORMC88230	384101	CLOSED	06/21/1986	1987

NO WARRANTY IS MADE BY BLM
FOR USE OF THE DATA FOR
PURPOSES NOT INTENDED BY BLM

Run Time: 10:35 AM

UNITED STATES DEPARTMENT OF THE INTERIOR
BUREAU OF LAND MANAGEMENT
MINING CLAIM GEOGRAPHIC REPORT
LIST OF MINING CLAIMS BY SECTION

Run Date: 06/07/2010
Page 11 of 30

<u>Serial Num</u>	<u>Quad</u>	<u>Claim Name/Number</u>	<u>Claimant(s)</u>	<u>Lead File</u>	<u>Case</u>		<u>Loc Dt</u>	<u>Last Assessment</u>
					<u>Type</u>	<u>Status</u>		
ORMC88232	NE NW	GOLD PICK #3	BURTON LARRY G	ORMC88230	384101	CLOSED	06/21/1986	1987
ORMC88232	NE NW	GOLD PICK #3	DUMAIS GEORGE N	ORMC88230	384101	CLOSED	06/21/1986	1987
ORMC88232	NE NW	GOLD PICK #3	IMPEX CORPORATION	ORMC88230	384101	CLOSED	06/21/1986	1987
ORMC88232	NE NW	GOLD PICK #3	THOMAS DELBERT D	ORMC88230	384101	CLOSED	06/21/1986	1987
ORMC88233	NE NW SW SE	GOLD PICK #4	BURTON LARRY G	ORMC88230	384101	CLOSED	06/21/1986	1987
ORMC88233	NE NW SW SE	GOLD PICK #4	DUMAIS GEORGE N	ORMC88230	384101	CLOSED	06/21/1986	1987
ORMC88233	NE NW SW SE	GOLD PICK #4	IMPEX CORPORATION	ORMC88230	384101	CLOSED	06/21/1986	1987
ORMC88233	NE NW SW SE	GOLD PICK #4	THOMAS DELBERT D	ORMC88230	384101	CLOSED	06/21/1986	1987
ORMC88234	NE SE	GOLD PICK #5	BURTON LARRY G	ORMC88230	384101	CLOSED	06/21/1986	1987
ORMC88234	NE SE	GOLD PICK #5	DUMAIS GEORGE N	ORMC88230	384101	CLOSED	06/21/1986	1987
ORMC88234	NE SE	GOLD PICK #5	IMPEX CORPORATION	ORMC88230	384101	CLOSED	06/21/1986	1987
ORMC88234	NE SE	GOLD PICK #5	THOMAS DELBERT D	ORMC88230	384101	CLOSED	06/21/1986	1987
ORMC88236	NE	LITTLE CANYON #1	BURTON LARRY G	ORMC88230	384101	CLOSED	06/21/1986	1987
ORMC88236	NE	LITTLE CANYON #1	DUMAIS GEORGE N	ORMC88230	384101	CLOSED	06/21/1986	1987
ORMC88236	NE	LITTLE CANYON #1	IMPEX CORPORATION	ORMC88230	384101	CLOSED	06/21/1986	1987
ORMC88236	NE	LITTLE CANYON #1	THOMAS DELBERT D	ORMC88230	384101	CLOSED	06/21/1986	1987
ORMC88237	NE	LITTLE CANYON #2	BURTON LARRY G	ORMC88230	384101	CLOSED	06/21/1986	1987
ORMC88237	NE	LITTLE CANYON #2	DUMAIS GEORGE N	ORMC88230	384101	CLOSED	06/21/1986	1987
ORMC88237	NE	LITTLE CANYON #2	IMPEX CORPORATION	ORMC88230	384101	CLOSED	06/21/1986	1987
ORMC88237	NE	LITTLE CANYON #2	THOMAS DELBERT D	ORMC88230	384101	CLOSED	06/21/1986	1987
ORMC88238	SW	GOLD CANYON #1	BURTON LARRY G	ORMC88230	384101	CLOSED	06/21/1986	1987
ORMC88238	SW	GOLD CANYON #1	DUMAIS GEORGE N	ORMC88230	384101	CLOSED	06/21/1986	1987
ORMC88238	SW	GOLD CANYON #1	IMPEX CORPORATION	ORMC88230	384101	CLOSED	06/21/1986	1987
ORMC88238	SW	GOLD CANYON #1	THOMAS DELBERT D	ORMC88230	384101	CLOSED	06/21/1986	1987
ORMC88239	SW	GOLD CANYON #2	BURTON LARRY G	ORMC88230	384101	CLOSED	06/21/1986	1987
ORMC88239	SW	GOLD CANYON #2	DUMAIS GEORGE N	ORMC88230	384101	CLOSED	06/21/1986	1987
ORMC88239	SW	GOLD CANYON #2	IMPEX CORPORATION	ORMC88230	384101	CLOSED	06/21/1986	1987
ORMC88239	SW	GOLD CANYON #2	THOMAS DELBERT D	ORMC88230	384101	CLOSED	06/21/1986	1987
ORMC88240	SW	GOLD CANYON #3	BURTON LARRY G	ORMC88230	384101	CLOSED	06/21/1986	1987
ORMC88240	SW	GOLD CANYON #3	DUMAIS GEORGE N	ORMC88230	384101	CLOSED	06/21/1986	1987
ORMC88240	SW	GOLD CANYON #3	IMPEX CORPORATION	ORMC88230	384101	CLOSED	06/21/1986	1987
ORMC88240	SW	GOLD CANYON #3	THOMAS DELBERT D	ORMC88230	384101	CLOSED	06/21/1986	1987
ORMC88241	SE	GOLD CANYON #4	BURTON LARRY G	ORMC88230	384101	CLOSED	06/21/1986	1987

NO WARRANTY IS MADE BY BLM
FOR USE OF THE DATA FOR
PURPOSES NOT INTENDED BY BLM

Run Time: 10:35 AM

UNITED STATES DEPARTMENT OF THE INTERIOR
BUREAU OF LAND MANAGEMENT
MINING CLAIM GEOGRAPHIC REPORT
LIST OF MINING CLAIMS BY SECTION

Run Date: 06/07/2010
Page 12 of 30

<u>Serial Num</u>	<u>Quad</u>	<u>Claim Name/Number</u>	<u>Claimant(s)</u>	<u>Lead File</u>	<u>Case</u> <u>Type</u>	<u>Status</u>	<u>Loc Dt</u>	<u>Last Assessment</u>
ORMC88241	SE	GOLD CANYON #4	DUMAIS GEORGE N	ORMC88230	384101	CLOSED	06/21/1986	1987
ORMC88241	SE	GOLD CANYON #4	IMPEX CORPORATION	ORMC88230	384101	CLOSED	06/21/1986	1987
ORMC88241	SE	GOLD CANYON #4	THOMAS DELBERT D	ORMC88230	384101	CLOSED	06/21/1986	1987

**MER TWP RNG SEC
33 0140S 0310E 014**

<u>Serial Num</u>	<u>Quad</u>	<u>Claim Name/Number</u>	<u>Claimant(s)</u>	<u>Lead File</u>	<u>Case</u> <u>Type</u>	<u>Status</u>	<u>Loc Dt</u>	<u>Last Assessment</u>
ORMC125898	NE	GODS GIFT	AKERS IVAN L		384101	CLOSED	12/01/1989	1990
ORMC125898	NE	GODS GIFT	GORDON CLYDE D		384101	CLOSED	12/01/1989	1990
ORMC134133	NE	GOD GIFT #2	AKERS IVAN L	ORMC134133	384101	CLOSED	11/09/1990	0000
ORMC134133	NE	GOD GIFT #2	FOSTER VIRGIL K	ORMC134133	384101	CLOSED	11/09/1990	0000
ORMC134133	NE	GOD GIFT #2	GORDON CLYDE D	ORMC134133	384101	CLOSED	11/09/1990	0000
ORMC134133	NE	GOD GIFT #2	MOSLEY BILL	ORMC134133	384101	CLOSED	11/09/1990	0000
ORMC134134	NE	GOD GIFT #3	AKERS IVAN L	ORMC134133	384101	CLOSED	11/16/1990	0000
ORMC134134	NE	GOD GIFT #3	FOSTER VIRGIL K	ORMC134133	384101	CLOSED	11/16/1990	0000
ORMC134134	NE	GOD GIFT #3	GORDON CLYDE D	ORMC134133	384101	CLOSED	11/16/1990	0000
ORMC134134	NE	GOD GIFT #3	MOSLEY BILL	ORMC134133	384101	CLOSED	11/16/1990	0000
ORMC134448	NE	GODS GIFT #2	AKERS IVAN L	ORMC134448	384101	CLOSED	04/29/1991	0000
ORMC134448	NE	GODS GIFT #2	FOSTER VIRGIL K	ORMC134448	384101	CLOSED	04/29/1991	0000
ORMC134448	NE	GODS GIFT #2	GORDON CLYDE D	ORMC134448	384101	CLOSED	04/29/1991	0000
ORMC134448	NE	GODS GIFT #2	MOSLEY BILL	ORMC134448	384101	CLOSED	04/29/1991	0000
ORMC134449	NE	GODS GIFT #3	AKERS IVAN L	ORMC134448	384101	CLOSED	04/29/1991	0000
ORMC134449	NE	GODS GIFT #3	FOSTER VIRGIL K	ORMC134448	384101	CLOSED	04/29/1991	0000
ORMC134449	NE	GODS GIFT #3	GORDON CLYDE D	ORMC134448	384101	CLOSED	04/29/1991	0000
ORMC134449	NE	GODS GIFT #3	MOSLEY BILL	ORMC134448	384101	CLOSED	04/29/1991	0000
ORMC144472	NE	SECLUSION #1	BROWN MERLE R	ORMC144468	384101	CLOSED	08/04/1992	1997
ORMC153656	NE	MITZI TWIST MINING	VIEIRA GERALD	ORMC153656	384201	CLOSED	01/01/1998	2004
ORMC153656	NE	MITZI TWIST MINING	VIEIRA VIRGINIA	ORMC153656	384201	CLOSED	01/01/1998	2004
ORMC159006	NE	CHINA STRAIGHTS	HUMBIRD EDWARD	ORMC159006	384201	CLOSED	09/02/2004	2005
ORMC159006	NE	CHINA STRAIGHTS	HUMBIRD FELIX J	ORMC159006	384201	CLOSED	09/02/2004	2005
ORMC159006	NE	CHINA STRAIGHTS	HUMBIRD JULIE	ORMC159006	384201	CLOSED	09/02/2004	2005
ORMC159006	NE	CHINA STRAIGHTS	NEWMAN BILLI J	ORMC159006	384201	CLOSED	09/02/2004	2005

NO WARRANTY IS MADE BY BLM
FOR USE OF THE DATA FOR
PURPOSES NOT INTENDED BY BLM

Run Time: 10:35 AM

UNITED STATES DEPARTMENT OF THE INTERIOR
BUREAU OF LAND MANAGEMENT
MINING CLAIM GEOGRAPHIC REPORT
LIST OF MINING CLAIMS BY SECTION

Run Date: 06/07/2010

Page 13 of 30

Serial Num	Quad	Claim Name/Number	Claimant(s)	Case		Status	Loc Dt	Last Assessment
				Lead File	Type			
ORMC160729	NE NW	CHINA STRAIGHTS ASSO	HUMBIRD EDWARD	ORMC160727	384201	ACTIVE	06/30/2006	2010
ORMC160729	NE NW	CHINA STRAIGHTS ASSO	HUMBIRD FELIX J	ORMC160727	384201	ACTIVE	06/30/2006	2010
ORMC160729	NE NW	CHINA STRAIGHTS ASSO	HUMBIRD JULIE	ORMC160727	384201	ACTIVE	06/30/2006	2010
ORMC160729	NE NW	CHINA STRAIGHTS ASSO	NEWMAN BILL I J	ORMC160727	384201	ACTIVE	06/30/2006	2010
ORMC165312	NE	PAIUTE CHIEF JOHN	HUMBIRD EDWARD	ORMC165312	384201	ACTIVE	09/11/2009	2010
ORMC165312	NE	PAIUTE CHIEF JOHN	HUMBIRD FELIX J	ORMC165312	384201	ACTIVE	09/11/2009	2010
ORMC165312	NE	PAIUTE CHIEF JOHN	SHORT JOHN	ORMC165312	384201	ACTIVE	09/11/2009	2010
ORMC19396	NE	MITZI TWIST	VIEIRA GERALD		384201	CLOSED	09/02/1979	1996
ORMC19396	NE	MITZI TWIST	VIEIRA VIRGINIA		384201	CLOSED	09/02/1979	1996
ORMC31925	SE	MOON #389	MOONEY DONALD E		384201	CLOSED	01/21/1980	0000
ORMC31926	NE	PUMPKIN PATCH	UNDERWOOD LINDA		384201	CLOSED	01/21/1980	1981
ORMC31926	NE	PUMPKIN PATCH	UNDERWOOD TERRENCE		384201	CLOSED	01/21/1980	1981
ORMC32286	NE	DAWN ASSOC #1 - #9	DAWN ASSOCIATES	ORMC32285	384201	CLOSED	01/22/1980	1982
ORMC32445	NE	M & M	MONTGOMERY RICHARD B		384201	CLOSED	03/01/1980	0000
ORMC32445	NE	M & M	MONTGOMERY WILLIAM P		384201	CLOSED	03/01/1980	0000
ORMC33477	NE	STINNETT MINING	STINNETT FRANK E		384201	CLOSED	02/19/1980	0000
ORMC39980	NE	CC #6	BILLINGS KURT J	ORMC39975	384101	CLOSED	11/06/1980	1981
ORMC39980	NE	CC #6	KNEPPER SCOTT L	ORMC39975	384101	CLOSED	11/06/1980	1981
ORMC39981	NE	CC #7	BILLINGS KURT J	ORMC39975	384101	CLOSED	11/06/1980	1981
ORMC39981	NE	CC #7	KNEPPER SCOTT L	ORMC39975	384101	CLOSED	11/06/1980	1981
ORMC39982	NE	CC #8	KNEPPER SCOTT L	ORMC39975	384101	CLOSED	11/06/1980	1981
ORMC39982	NE	CC #8	NEWHOUSE DANIEL A	ORMC39975	384101	CLOSED	11/06/1980	1981
ORMC39983	SE	CC #9	KNEPPER SCOTT L	ORMC39975	384101	CLOSED	11/06/1980	1981
ORMC39983	SE	CC #9	NEWHOUSE DANIEL A	ORMC39975	384101	CLOSED	11/06/1980	1981
ORMC44433	NE	HILLTOP SECLUSION	BROWN MERLE R	ORMC44433	384101	CLOSED	05/22/1981	1990
ORMC44433	NE	HILLTOP SECLUSION	RICKER OTIS	ORMC44433	384101	CLOSED	05/22/1981	1990
ORMC85885	NE	DRY GULCH	BURTON LARRY G	ORMC85885	384201	CLOSED	11/26/1985	0000
ORMC85885	NE	DRY GULCH	THOMAS DELBERT D	ORMC85885	384201	CLOSED	11/26/1985	0000
ORMC91641	NE	LADD MINES	LADD BRUCE B		384201	CLOSED	02/11/1987	1988
ORMC91641	NE	LADD MINES	LADD MARIE I		384201	CLOSED	02/11/1987	1988

MER TWP RNG SEC
33 0140S 0320E 006

NO WARRANTY IS MADE BY BLM
FOR USE OF THE DATA FOR
PURPOSES NOT INTENDED BY BLM

Run Time: 10:35 AM

UNITED STATES DEPARTMENT OF THE INTERIOR
BUREAU OF LAND MANAGEMENT
MINING CLAIM GEOGRAPHIC REPORT
LIST OF MINING CLAIMS BY SECTION

Run Date: 06/07/2010
Page 14 of 30

<u>Serial Num</u>	<u>Quad</u>	<u>Claim Name/Number</u>	<u>Claimant(s)</u>	<u>Lead File</u>	<u>Case</u> <u>Type</u>	<u>Status</u>	<u>Loc Dt</u>	<u>Last Assessment</u>
ORMC100418	SW	PAGE	BROWN MERLE R		384101	CLOSED	12/21/1987	0000
ORMC106813	SE	ORAL GRAND	POINTER HARRY		384201	CLOSED	09/01/1988	1997
ORMC10887	NE NW	JAKE BLANK #2	IMMANUEL ENTERPRISES	ORMC10887	384201	CLOSED	07/20/1976	1981
ORMC10888	SW SE	RICH BAR	IMMANUEL ENTERPRISES	ORMC10887	384201	CLOSED	04/30/1975	1981
ORMC10889	NW SW	HIGH BAR	IMMANUEL ENTERPRISES	ORMC10887	384201	CLOSED	04/30/1975	1981
ORMC10890	SW SE	GOODENOUGH	IMMANUEL ENTERPRISES	ORMC10887	384201	CLOSED	01/01/1973	1981
ORMC10891	SW SE	LUCK SEVEN	IMMANUEL ENTERPRISES	ORMC10887	384201	CLOSED	11/27/1972	1981
ORMC112253	NE	TOMKAT #1	LOVEJOY KATHLEEN		384201	CLOSED	01/22/1989	1994
ORMC112253	NE	TOMKAT #1	LOVEJOY THOMAS		384201	CLOSED	01/22/1989	1994
ORMC112988	NW	EILEEN #1	LOVEJOY THOMAS	ORMC112984	384201	CLOSED	01/17/1989	1990
ORMC112988	NW	EILEEN #1	MCDONALD ROYCE	ORMC112984	384201	CLOSED	01/17/1989	1990
ORMC116281	NW	GREATEST	ELLISON DAN	ORMC116281	384201	CLOSED	04/27/1989	1991
ORMC116281	NW	GREATEST	IMMANUEL ENTERPRISES	ORMC116281	384201	CLOSED	04/27/1989	1991
ORMC116281	NW	GREATEST	MOLES RAY	ORMC116281	384201	CLOSED	04/27/1989	1991
ORMC116281	NW	GREATEST	MOLES REX	ORMC116281	384201	CLOSED	04/27/1989	1991
ORMC116282	SW	LOTS A GOLD	ELLISON DAN	ORMC116281	384201	CLOSED	04/27/1989	1991
ORMC116282	SW	LOTS A GOLD	IMMANUEL ENTERPRISES	ORMC116281	384201	CLOSED	04/27/1989	1991
ORMC116282	SW	LOTS A GOLD	MOLES RAY	ORMC116281	384201	CLOSED	04/27/1989	1991
ORMC116282	SW	LOTS A GOLD	MOLES REX	ORMC116281	384201	CLOSED	04/27/1989	1991
ORMC122495	SE	ORAL GRAND II	POINTER HARRY		384201	CLOSED	07/28/1989	1991
ORMC124118	SW	TIM CUP #2	DERBY ROBERT R		384101	CLOSED	07/04/1989	1990
ORMC124193	SE	BITCHIN BECKY	FABRYCKI REBECCA		384201	CLOSED	09/03/1989	0000
ORMC124193	SE	BITCHIN BECKY	IMHOLT BERNARD		384201	CLOSED	09/03/1989	0000
ORMC126642	SE	H&K #1	HALEY RUSSELL H		384101	CLOSED	01/01/1990	1992
ORMC126642	SE	H&K #1	KRUTSINGER ANSEL J		384101	CLOSED	01/01/1990	1992
ORMC144468	NW	GOLDPECKER	BROWN MERLE R	ORMC144468	384201	CLOSED	08/04/1992	1997
ORMC144469	NE	LAST CHANCE #1	HANHI CLAUDIA	ORMC144468	384201	ACTIVE	08/04/1992	2010
ORMC144469	NE	LAST CHANCE #1	LAMBETH GARY	ORMC144468	384201	ACTIVE	08/04/1992	2010
ORMC144470	NE	LAST CHANCE #2	HANHI CLAUDIA	ORMC144468	384201	ACTIVE	08/04/1992	2010
ORMC144470	NE	LAST CHANCE #2	LAMBETH GARY	ORMC144468	384201	ACTIVE	08/04/1992	2010
ORMC144471	NE SE	PLACER	HANHI CLAUDIA	ORMC144468	384201	ACTIVE	08/04/1992	2010
ORMC144471	NE SE	PLACER	LAMBETH GARY	ORMC144468	384201	ACTIVE	08/04/1992	2010
ORMC145626	NW SW	MARYSVILLE #1	BURTON LARRY G	ORMC145625	384201	CLOSED	01/05/1993	1993

NO WARRANTY IS MADE BY BLM
FOR USE OF THE DATA FOR
PURPOSES NOT INTENDED BY BLM

Run Time: 10:35 AM

UNITED STATES DEPARTMENT OF THE INTERIOR
BUREAU OF LAND MANAGEMENT
MINING CLAIM GEOGRAPHIC REPORT
LIST OF MINING CLAIMS BY SECTION

Run Date: 06/07/2010

Page 15 of 30

Serial Num	Quad	Claim Name/Number	Claimant(s)	Case		Status	Loc Dt	Last Assessment
				Lead File	Type			
ORMC145626	NW SW	MARYSVILLE #1	BURTON SUSAN L	ORMC145625	384201	CLOSED	01/05/1993	1993
ORMC145626	NW SW	MARYSVILLE #1	THOMAS DELBERT D	ORMC145625	384201	CLOSED	01/05/1993	1993
ORMC145626	NW SW	MARYSVILLE #1	THOMAS PHYLLIS B	ORMC145625	384201	CLOSED	01/05/1993	1993
ORMC148355	SW	CORNISHMAN	HAYNER S DENISE	ORMC148354	384101	ACTIVE	10/24/1994	2010
ORMC148355	SW	CORNISHMAN	WRIGHT HOWARD W	ORMC148354	384101	ACTIVE	10/24/1994	2010
ORMC148355	SW	CORNISHMAN	WRIGHT JEFFREY K	ORMC148354	384101	ACTIVE	10/24/1994	2010
ORMC148925	SW	SHER	SCHWINDT AL		384101	CLOSED	03/24/1995	1996
ORMC148925	SW	SHER	SCHWINDT SHERRY		384101	CLOSED	03/24/1995	1996
ORMC151827	SE	PICKWOOD I	ADAMS DAVID C	ORMC151828	384201	CLOSED	10/01/1996	2001
ORMC151827	SE	PICKWOOD I	LAMBETH MERRILL	ORMC151828	384201	CLOSED	10/01/1996	2001
ORMC151827	SE	PICKWOOD I	STILLER JAMES R	ORMC151828	384201	CLOSED	10/01/1996	2001
ORMC153600	SW	HIDEY-HOLE	ADAMS DAVID C	ORMC153600	384201	ACTIVE	01/12/1998	2010
ORMC153600	SW	HIDEY-HOLE	HOLMES RICHARD	ORMC153600	384201	ACTIVE	01/12/1998	2010
ORMC153600	SW	HIDEY-HOLE	STRENKE HARLAN	ORMC153600	384201	ACTIVE	01/12/1998	2010
ORMC153639	NE	THE BIG MUDDY	PAUL FRED W		384101	CLOSED	02/04/1998	2001
ORMC153742	SE	LITTLE PINE CREEK	POINTER EVELYN	ORMC153742	384201	ACTIVE	04/21/1998	2010
ORMC153742	SE	LITTLE PINE CREEK	POINTER HARRY	ORMC153742	384201	ACTIVE	04/21/1998	2010
ORMC153742	SE	LITTLE PINE CREEK	POINTER JOSH	ORMC153742	384201	ACTIVE	04/21/1998	2010
ORMC153742	SE	LITTLE PINE CREEK	POINTER LINDA	ORMC153742	384201	ACTIVE	04/21/1998	2010
ORMC153742	SE	LITTLE PINE CREEK	POINTER SALLY	ORMC153742	384201	ACTIVE	04/21/1998	2010
ORMC153742	SE	LITTLE PINE CREEK	POINTER SAM	ORMC153742	384201	ACTIVE	04/21/1998	2010
ORMC153742	SE	LITTLE PINE CREEK	POTTER RICH	ORMC153742	384201	ACTIVE	04/21/1998	2010
ORMC153742	SE	LITTLE PINE CREEK	POTTER SUSANNE	ORMC153742	384201	ACTIVE	04/21/1998	2010
ORMC153835	SW	CORNISHMAN MILLSITE	HAYNER S DENISE	ORMC153835	384401	ACTIVE	03/19/1998	2010
ORMC153835	SW	CORNISHMAN MILLSITE	WRIGHT HOWARD W	ORMC153835	384401	ACTIVE	03/19/1998	2010
ORMC153835	SW	CORNISHMAN MILLSITE	WRIGHT JEFFREY K	ORMC153835	384401	ACTIVE	03/19/1998	2010
ORMC153866	SW	TWO AND ONE HALF	BROWN MERLE R		384101	CLOSED	06/26/1998	1998
ORMC153866	SW	TWO AND ONE HALF	PENGELLY P MARK		384101	CLOSED	06/26/1998	1998
ORMC155521		COOL ONE	HOLMES RICHARD	ORMC155521	384201	CLOSED	10/04/2000	2007
ORMC155521		COOL ONE	JOHNSON WILLIAM F	ORMC155521	384201	CLOSED	10/04/2000	2007
ORMC156405	SE	PACKER WOOD I	ADAMS DAVID C	ORMC156405	384201	CLOSED	03/19/2002	2005
ORMC156405	SE	PACKER WOOD I	LAMBETH MERRILL	ORMC156405	384201	CLOSED	03/19/2002	2005
ORMC157352	SE	LITTLE NUGGET	PENGELLY P MARK	ORMC157352	384101	ACTIVE	02/09/2003	2010

NO WARRANTY IS MADE BY BLM
FOR USE OF THE DATA FOR
PURPOSES NOT INTENDED BY BLM

Run Time: 10:35 AM

UNITED STATES DEPARTMENT OF THE INTERIOR
BUREAU OF LAND MANAGEMENT
MINING CLAIM GEOGRAPHIC REPORT
LIST OF MINING CLAIMS BY SECTION

Run Date: 06/07/2010

Page 16 of 30

<u>Serial Num</u>	<u>Quad</u>	<u>Claim Name/Number</u>	<u>Claimant(s)</u>	<u>Case</u>		<u>Status</u>	<u>Loc Dt</u>	<u>Last Assessment</u>
				<u>Lead File</u>	<u>Type</u>			
ORMC157353	SE	WEST SIDE	CARLIN CHARLES E	ORMC157352	384101	CLOSED	02/09/2003	2007
ORMC157879	NE	LUCKY SPOT	ADAMS FLOYD	ORMC157879	384201	CLOSED	09/15/2003	2005
ORMC158975	NE	BIG MUDDY	HARRIS ROY JR	ORMC158975	384201	CLOSED	06/30/2004	2005
ORMC158975	NE	BIG MUDDY	MARTIN HERBERT	ORMC158975	384201	CLOSED	06/30/2004	2005
ORMC159897	SE	EAST SIDE	CARLIN CHARLES E	ORMC159897	384101	CLOSED	08/23/2005	2007
ORMC160504	SW SE	OPHIR #3	PENGELLY P MARK	ORMC160503	384101	ACTIVE	05/04/2006	2010
ORMC160568	NE	THE BIG MUDDY	HARRIS ROY JR	ORMC160568	384201	CLOSED	04/21/2006	2006
ORMC160568	NE	THE BIG MUDDY	MARTIN HERBERT	ORMC160568	384201	CLOSED	04/21/2006	2006
ORMC160929	NE NW	TRIANGLE MINE	ARNOLD CAROL J	ORMC160929	384101	ACTIVE	10/12/2006	2010
ORMC160929	NE NW	TRIANGLE MINE	ARNOLD LARRY L	ORMC160929	384101	ACTIVE	10/12/2006	2010
ORMC160929	NE NW	TRIANGLE MINE	GUYTON WILLIAM KEITH II	ORMC160929	384101	ACTIVE	10/12/2006	2010
ORMC161165	SE	BIG MUDDY	ARNOLD RANDY RAY	ORMC161165	384201	CLOSED	02/26/2007	2008
ORMC161230	SW	UNNAMED	BLANK BRIAN J	ORMC161230	384201	CLOSED	03/22/2007	2007
ORMC161230	SW	UNNAMED	BLANK JOHN A	ORMC161230	384201	CLOSED	03/22/2007	2007
ORMC161230	SW	UNNAMED	HALDMAN PATRICK M	ORMC161230	384201	CLOSED	03/22/2007	2007
ORMC161439	NE SE	BIG MUDDY	ARNOLD LARRY L	ORMC161439	384201	CLOSED	04/30/2000	2007
ORMC161439	NE SE	BIG MUDDY	ARNOLD RANDY RAY	ORMC161439	384201	CLOSED	04/30/2000	2007
ORMC161479	SW SE	LUCKY STAR	ARNOLD CAROL J	ORMC161479	384201	ACTIVE	03/19/2007	2010
ORMC161479	SW SE	LUCKY STAR	ARNOLD LARRY L	ORMC161479	384201	ACTIVE	03/19/2007	2010
ORMC161479	SW SE	LUCKY STAR	GUYTON WILLIAM KEITH II	ORMC161479	384201	ACTIVE	03/19/2007	2010
ORMC161708	NE SE	BIG MUDDY	ARNOLD LARRY L	ORMC161708	384201	ACTIVE	05/30/2007	2010
ORMC161708	NE SE	BIG MUDDY	ARNOLD RANDY RAY	ORMC161708	384201	ACTIVE	05/30/2007	2010
ORMC162150	SW	LUCKY STAR II	ARNOLD LARRY L	ORMC162150	384201	ACTIVE	08/25/2007	2010
ORMC162150	SW	LUCKY STAR II	ARNOLD RANDY R	ORMC162150	384201	ACTIVE	08/25/2007	2010
ORMC162150	SW	LUCKY STAR II	GUYTON WILLIAM KEITH II	ORMC162150	384201	ACTIVE	08/25/2007	2010
ORMC162172	SE	THE EAST SIDE	CARLIN CHARLES E	ORMC162172	384101	CLOSED	07/10/2007	2008
ORMC162173	SW	THE WEST SIDE	CARLIN CHARLES E	ORMC162172	384101	CLOSED	07/10/2007	2007
ORMC162446	SW	OPHIR #2	PENGELLY P MARK	ORMC162446	384101	ACTIVE	09/05/2007	2010
ORMC163127	SW	UNNAMED	BLANK BRIAN J	ORMC163127	384201	CLOSED	02/20/2008	2008
ORMC163127	SW	UNNAMED	BLANK JOHN A	ORMC163127	384201	CLOSED	02/20/2008	2008
ORMC163127	SW	UNNAMED	HALDMAN PATRICK M	ORMC163127	384201	CLOSED	02/20/2008	2008
ORMC163127	SW	UNNAMED	MCAMOIL DONALD	ORMC163127	384201	CLOSED	02/20/2008	2008
ORMC164644	SW	EAST CORNISHMAN	WRIGHT HOWARD W	ORMC164644	384101	ACTIVE	02/18/2009	2010

NO WARRANTY IS MADE BY BLM
FOR USE OF THE DATA FOR
PURPOSES NOT INTENDED BY BLM

Run Time: 10:35 AM

UNITED STATES DEPARTMENT OF THE INTERIOR
BUREAU OF LAND MANAGEMENT
MINING CLAIM GEOGRAPHIC REPORT
LIST OF MINING CLAIMS BY SECTION

Run Date: 06/07/2010
Page 17 of 30

<u>Serial Num</u>	<u>Quad</u>	<u>Claim Name/Number</u>	<u>Claimant(s)</u>	<u>Lead File</u>	<u>Case</u>		<u>Loc Dt</u>	<u>Last Assessment</u>
					<u>Type</u>	<u>Status</u>		
ORMC164644	SW	EAST CORNISHMAN	WRIGHT JEFFREY K	ORMC164644	384101	ACTIVE	02/18/2009	2010
ORMC164714	SW	UNNAMED	BLANK BRIAN J	ORMC164714	384201	CLOSED	02/20/2008	2009
ORMC164714	SW	UNNAMED	BLANK JOHN A	ORMC164714	384201	CLOSED	02/20/2008	2009
ORMC164714	SW	UNNAMED	HALDIMAN PATRICK M	ORMC164714	384201	CLOSED	02/20/2008	2009
ORMC165077	SW	UNNAMED	BLANK BRIAN J	ORMC165077	384201	ACTIVE	06/20/2009	2010
ORMC165077	SW	UNNAMED	BLANK JOHN A	ORMC165077	384201	ACTIVE	06/20/2009	2010
ORMC165077	SW	UNNAMED	HALDIMAN PATRICK M	ORMC165077	384201	ACTIVE	06/20/2009	2010
ORMC18510	SW	CARRIE NATION	GUTTRIDGE MANAGEMENT	ORMC18510	384101	CLOSED	08/15/1973	1994
ORMC19240	NW SW	TINCUP #1	MOOTHART H W	ORMC19240	384101	CLOSED	03/29/1961	1986
ORMC19241	SW	TINCUP #2	MOOTHART H W	ORMC19240	384101	CLOSED	03/30/1961	1986
ORMC19244	SW	TINCUP #5	MOOTHART H W	ORMC19240	384101	CLOSED	03/30/1972	1986
ORMC25730	SE	ORO GRAND	SAND LEWIS	ORMC25730	384101	CLOSED	08/09/1904	1979
ORMC25730	SE	ORO GRAND	SPAHN ROSELLA M	ORMC25730	384101	CLOSED	08/09/1904	1979
ORMC30536	SE	PLACER	FONTAIN ROGER P		384201	CLOSED	12/05/1979	0000
ORMC31009	NE	LAST CHANCE #1	BROWN MERLE R	ORMC31009	384201	CLOSED	12/21/1979	1990
ORMC31009	NE	LAST CHANCE #1	WILLIAMS GRACE K	ORMC31009	384201	CLOSED	12/21/1979	1990
ORMC31010	NE	LAST CHANCE #2	BROWN MERLE R	ORMC31009	384201	CLOSED	12/21/1979	1990
ORMC31013	SW	GOTCHA	BROWN MERLE R	ORMC31009	384101	CLOSED	12/14/1979	1989
ORMC32119	NW SW	LOST SAMPLE	BOWE BILL		384201	CLOSED	02/08/1980	1981
ORMC32119	NW SW	LOST SAMPLE	CLAUGHTON DALE		384201	CLOSED	02/08/1980	1981
ORMC32449	NW	WIRE GOLD	BOWE BILL	ORMC32449	384201	CLOSED	02/20/1980	0000
ORMC32449	NW	WIRE GOLD	CLAUGHTON DALE	ORMC32449	384201	CLOSED	02/20/1980	0000
ORMC32450	SE	LOST SAMPLE #2	BOWE BILL	ORMC32449	384201	CLOSED	02/20/1980	0000
ORMC32450	SE	LOST SAMPLE #2	CLAUGHTON DALE	ORMC32449	384201	CLOSED	02/20/1980	0000
ORMC32914		TROUBLE	BOWE BILL		384201	CLOSED	03/03/1980	1985
ORMC32914		TROUBLE	CLAUGHTON DALE		384201	CLOSED	03/03/1980	1985
ORMC32915	SE	FIVE O'CLOCK	HICKS DOLORES M		384201	CLOSED	01/18/1980	0000
ORMC32915	SE	FIVE O'CLOCK	HICKS GORDON G		384201	CLOSED	01/18/1980	0000
ORMC33033	NW	WOODPECKER	CLAUGHTON CLAY	ORMC33033	384201	CLOSED	03/20/1980	1981
ORMC33034	NW	GOLDPECKER	BROWN MERLE R	ORMC33033	384201	CLOSED	03/20/1980	1990
ORMC33034	NW	GOLDPECKER	WOODWARD WARREN R	ORMC33033	384201	CLOSED	03/20/1980	1990
ORMC38634	SE	KENNY MARK	COOPER DAVID A		384201	CLOSED	09/15/1980	1987
ORMC38634	SE	KENNY MARK	HOLMES EILEEN		384201	CLOSED	09/15/1980	1987

NO WARRANTY IS MADE BY BLM
FOR USE OF THE DATA FOR
PURPOSES NOT INTENDED BY BLM

Run Time: 10:35 AM

UNITED STATES DEPARTMENT OF THE INTERIOR
BUREAU OF LAND MANAGEMENT
MINING CLAIM GEOGRAPHIC REPORT
LIST OF MINING CLAIMS BY SECTION

Run Date: 06/07/2010
Page 18 of 30

<u>Serial Num</u>	<u>Quad</u>	<u>Claim Name/Number</u>	<u>Claimant(s)</u>	<u>Lead File</u>	<u>Case</u>		<u>Loc Dt</u>	<u>Last Assessment</u>
					<u>Type</u>	<u>Status</u>		
ORMC38634	SE	KENNY MARK	IMHOLT BERNARD		384201	CLOSED	09/15/1980	1987
ORMC38881	SE	GOLDEN RED	IMMANUEL ENTERPRISES	ORMC38881	384201	CLOSED	11/12/1980	1981
ORMC38882	SW	GOLDEN GLEAM	IMMANUEL ENTERPRISES	ORMC38881	384201	CLOSED	11/12/1980	1981
ORMC38883	SE	GOLDEN BOY	IMMANUEL ENTERPRISES	ORMC38881	384201	CLOSED	11/12/1980	1981
ORMC39771	NE	TROUBLE	BOWE BILL		384101	CLOSED	01/16/1981	0000
ORMC39771	NE	TROUBLE	CLAYTON DALE		384101	CLOSED	01/16/1981	0000
ORMC40576	NW	MICRO GOLD	CLAUGHTON CLAY		384201	CLOSED	03/06/1981	0000
ORMC40576	NW	MICRO GOLD	KING WESLEY G		384201	CLOSED	03/06/1981	0000
ORMC40584	NE	TROUBLE #2	BOWE BILL	ORMC40584	384201	CLOSED	02/23/1981	0000
ORMC40584	NE	TROUBLE #2	CLAUGHTON DALE	ORMC40584	384201	CLOSED	02/23/1981	0000
ORMC40585	NE	TROUBLE #3	BOWE BILL	ORMC40584	384201	CLOSED	02/23/1981	0000
ORMC40585	NE	TROUBLE #3	CLAUGHTON DALE	ORMC40584	384201	CLOSED	02/23/1981	0000
ORMC40606	SE	SAND #1	SHEEDY DAVID C		384201	CLOSED	01/16/1981	1982
ORMC42142	NW	LONG GULCH	PERASSO ERNEST J	ORMC42139	384201	CLOSED	03/01/1981	0000
ORMC4317	SE	JOHNNY PARK	KRUTSINGER ANSEL J		384101	CLOSED	03/22/1965	1993
ORMC4317	SE	JOHNNY PARK	MILLAR RUTH E		384101	CLOSED	03/22/1965	1993
ORMC50570	NE	GOLD	CLAUGHTON DALE		384201	CLOSED	04/06/1982	1985
ORMC50637	NE	SAMPLE	BOWE WILLIAM SR	ORMC50637	384101	CLOSED	04/05/1982	1982
ORMC50638	NE	TROUBLE #1	BOWE WILLIAM SR	ORMC50637	384101	CLOSED	04/05/1982	0000
ORMC52979	NW	EXPO #1	CLAUGHTON CLAY	ORMC52979	384101	CLOSED	07/26/1982	0000
ORMC52979	NW	EXPO #1	HARRISON ROBERT D	ORMC52979	384101	CLOSED	07/26/1982	0000
ORMC52980	NW SW	EXPO #2	CLAUGHTON CLAY	ORMC52979	384101	CLOSED	07/26/1982	0000
ORMC52980	NW SW	EXPO #2	HARRISON ROBERT D	ORMC52979	384101	CLOSED	07/26/1982	0000
ORMC52981	SW	EXPO #3	CLAUGHTON CLAY	ORMC52979	384101	CLOSED	07/26/1982	0000
ORMC52981	SW	EXPO #3	HARRISON ROBERT D	ORMC52979	384101	CLOSED	07/26/1982	0000
ORMC54929	NW SW	HARDROCK	BROWN MERLE R	ORMC54929	384101	CLOSED	07/29/1982	1990
ORMC54930	NE	HARDROCK #1	BROWN MERLE R	ORMC54929	384101	CLOSED	07/29/1982	1989
ORMC54931	SE	PLACER	LAMBETH GAYLORD	ORMC54929	384201	CLOSED	07/29/1982	1990
ORMC54932	SE	GOOBIE	LAMBETH GAYLORD	ORMC54929	384101	CLOSED	07/29/1982	1990
ORMC65343	NE NW SE	GOLDEN GLOW #4	BROWN MERLE R		384101	CLOSED	05/24/1983	1990
ORMC67229	SW SE	GOLD	BOWE BILL	ORMC67229	384201	CLOSED	09/13/1983	1985
ORMC67229	SW SE	GOLD	BOWE LORNA	ORMC67229	384201	CLOSED	09/13/1983	1985
ORMC67229	SW SE	GOLD	LOVEJOY KATHLEEN	ORMC67229	384201	CLOSED	09/13/1983	1985

NO WARRANTY IS MADE BY BLM
FOR USE OF THE DATA FOR
PURPOSES NOT INTENDED BY BLM

Run Time: 10:35 AM

UNITED STATES DEPARTMENT OF THE INTERIOR
BUREAU OF LAND MANAGEMENT
MINING CLAIM GEOGRAPHIC REPORT
LIST OF MINING CLAIMS BY SECTION

Run Date: 06/07/2010
Page 19 of 30

<u>Serial Num</u>	<u>Quad</u>	<u>Claim Name/Number</u>	<u>Claimant(s)</u>	<u>Lead File</u>	<u>Case</u> <u>Type</u>	<u>Status</u>	<u>Loc Dt</u>	<u>Last Assessment</u>
ORMC67229	SW SE	GOLD	LOVEJOY THOMAS	ORMC67229	384201	CLOSED	09/13/1983	1985
ORMC67230	SW SE	TROUBLE	BOWE BILL	ORMC67229	384201	CLOSED	09/13/1983	1985
ORMC67230	SW SE	TROUBLE	BOWE LORNA	ORMC67229	384201	CLOSED	09/13/1983	1985
ORMC67230	SW SE	TROUBLE	LOVEJOY KATHLEEN	ORMC67229	384201	CLOSED	09/13/1983	1985
ORMC67230	SW SE	TROUBLE	LOVEJOY THOMAS	ORMC67229	384201	CLOSED	09/13/1983	1985
ORMC69676	SE	SAND #1	HOUP TOM		384201	CLOSED	09/26/1983	0000
ORMC71334	NW SW	BEST	MOLES REX	ORMC71334	384201	CLOSED	12/20/1983	1991
ORMC71335	SW	BETTER	MOLES REX	ORMC71334	384201	CLOSED	12/20/1983	1991
ORMC71336	SE	GOLDEN BOY	MOLES REX	ORMC71334	384201	CLOSED	12/05/1983	1991
ORMC71337	SW	GOLDEN GLEAM	MOLES REX	ORMC71334	384201	CLOSED	12/05/1983	1991
ORMC71338	SE	GOLDEN RED	MOLES REX	ORMC71334	384201	CLOSED	12/05/1983	1991
ORMC71339	SW SE	GOODENOUGH	MOLES REX	ORMC71334	384201	CLOSED	12/05/1983	1991
ORMC71340	NW SW	HIGH BAR	MOLES REX	ORMC71334	384201	CLOSED	12/05/1983	1991
ORMC71341	NE NW SW SE	JAKE BLANK #2	MOLES REX	ORMC71334	384201	CLOSED	12/05/1983	1991
ORMC71342	SW	LUCKY SEVEN	MOLES REX	ORMC71334	384201	CLOSED	12/05/1983	1991
ORMC71345	SW SE	RICH BAR	MOLES REX	ORMC71334	384201	CLOSED	12/05/1983	1991
ORMC72290	SE	FIRM FOUNDATION #1	IMMANUEL ENTERPRISES	ORMC72290	384101	CLOSED	01/03/1984	1991
ORMC72291	SW SE	FIRM FOUNDATION #2	IMMANUEL ENTERPRISES	ORMC72290	384101	CLOSED	01/03/1984	1991
ORMC72292	SW SE	FIRM FOUNDATION #3	IMMANUEL ENTERPRISES	ORMC72290	384101	CLOSED	01/03/1984	1991
ORMC72293	SW SE	FIRM FOUNDATION #4	IMMANUEL ENTERPRISES	ORMC72290	384101	CLOSED	01/03/1984	1991
ORMC72296	SW	SOLID FOUNDATION #3	IMMANUEL ENTERPRISES	ORMC72290	384101	CLOSED	01/03/1984	1991
ORMC72297	SW	SOLID FOUNDATION #4	IMMANUEL ENTERPRISES	ORMC72290	384101	CLOSED	01/03/1984	1991
ORMC76217	NW SW	TUFI	BENEDICT LAURENCE G		384201	CLOSED	07/26/1984	1984
ORMC76217	NW SW	TUFI	BENEDICT ROSALIE M		384201	CLOSED	07/26/1984	1984
ORMC78686	NW	PARADIZE #1	FINLAYSON LELA		384201	CLOSED	10/09/1984	1987
ORMC78686	NW	PARADIZE #1	FINLAYSON NEIL		384201	CLOSED	10/09/1984	1987
ORMC81552	SW SE	TROUBLE #1	BOWE BILL	ORMC81552	384101	CLOSED	03/11/1985	1992
ORMC81552	SW SE	TROUBLE #1	BOWE LORNA	ORMC81552	384101	CLOSED	03/11/1985	1992
ORMC81552	SW SE	TROUBLE #1	LOVEJOY KATHLEEN	ORMC81552	384101	CLOSED	03/11/1985	1992
ORMC81552	SW SE	TROUBLE #1	LOVEJOY THOMAS	ORMC81552	384101	CLOSED	03/11/1985	1992
ORMC81553	NE NW	SAMPLE	BOWE BILL	ORMC81552	384101	CLOSED	03/11/1985	1992
ORMC81553	NE NW	SAMPLE	BOWE LORNA	ORMC81552	384101	CLOSED	03/11/1985	1992
ORMC81553	NE NW	SAMPLE	LOVEJOY KATHLEEN	ORMC81552	384101	CLOSED	03/11/1985	1992

NO WARRANTY IS MADE BY BLM
FOR USE OF THE DATA FOR
PURPOSES NOT INTENDED BY BLM

Run Time: 10:35 AM

UNITED STATES DEPARTMENT OF THE INTERIOR
BUREAU OF LAND MANAGEMENT
MINING CLAIM GEOGRAPHIC REPORT
LIST OF MINING CLAIMS BY SECTION

Run Date: 06/07/2010
Page 20 of 30

<u>Serial Num</u>	<u>Quad</u>	<u>Claim Name/Number</u>	<u>Claimant(s)</u>	<u>Lead File</u>	<u>Case</u> <u>Type</u>	<u>Status</u>	<u>Loc Dt</u>	<u>Last Assessment</u>
ORMC81553	NE NW	SAMPLE	LOVEJOY THOMAS	ORMC81552	384101	CLOSED	03/11/1985	1992
ORMC83797	NW	BTR #1	BOWE BILL	ORMC83797	384101	CLOSED	07/22/1985	1992
ORMC83797	NW	BTR #1	LIGON RICHARD	ORMC83797	384101	CLOSED	07/22/1985	1992
ORMC83797	NW	BTR #1	LOVEJOY THOMAS	ORMC83797	384101	CLOSED	07/22/1985	1992
ORMC83798	NW	BTR #2	BOWE BILL	ORMC83797	384101	CLOSED	07/22/1985	1992
ORMC83798	NW	BTR #2	LIGON RICHARD	ORMC83797	384101	CLOSED	07/22/1985	1992
ORMC83798	NW	BTR #2	LOVEJOY THOMAS	ORMC83797	384101	CLOSED	07/22/1985	1992
ORMC83799	NW	BTR #3	BOWE BILL	ORMC83797	384101	CLOSED	07/22/1985	1992
ORMC83799	NW	BTR #3	LIGON RICHARD	ORMC83797	384101	CLOSED	07/22/1985	1992
ORMC83799	NW	BTR #3	LOVEJOY THOMAS	ORMC83797	384101	CLOSED	07/22/1985	1992
ORMC83800	NW	BTR #4	BOWE BILL	ORMC83797	384101	CLOSED	07/22/1985	1992
ORMC83800	NW	BTR #4	LIGON RICHARD	ORMC83797	384101	CLOSED	07/22/1985	1992
ORMC83800	NW	BTR #4	LOVEJOY THOMAS	ORMC83797	384101	CLOSED	07/22/1985	1992
ORMC83801	NW	BTR #5	BOWE BILL	ORMC83797	384101	CLOSED	07/22/1985	1992
ORMC83801	NW	BTR #5	LIGON RICHARD	ORMC83797	384101	CLOSED	07/22/1985	1992
ORMC83801	NW	BTR #5	LOVEJOY THOMAS	ORMC83797	384101	CLOSED	07/22/1985	1992
ORMC83802	NW SW	BTR #6	BOWE BILL	ORMC83797	384101	CLOSED	07/22/1985	1992
ORMC83802	NW SW	BTR #6	LIGON RICHARD	ORMC83797	384101	CLOSED	07/22/1985	1992
ORMC83802	NW SW	BTR #6	LOVEJOY THOMAS	ORMC83797	384101	CLOSED	07/22/1985	1992
ORMC83898	SE	TNS #1	HOUP TAD		384101	CLOSED	09/09/1985	0000
ORMC83898	SE	TNS #1	PALMER SAM		384101	CLOSED	09/09/1985	0000
ORMC84610	NE NW SW	MILLSITE	GLAEFKE LEONARD R	ORMC84610	384401	CLOSED	09/03/1985	1989
ORMC84611	SW	RAINBOW	GLAEFKE LEONARD R	ORMC84610	384401	CLOSED	09/03/1985	1991
ORMC8491	NE	MARYSVILLE LST CH #1	BROWN MERLE R	ORMC8489	384201	CLOSED	12/03/1969	1990
ORMC8491	NE	MARYSVILLE LST CH #1	LAMBETH GAYLORD	ORMC8489	384201	CLOSED	12/03/1969	1990
ORMC8492	NE	MARYSVILLE LST CH #2	BROWN MERLE R	ORMC8489	384201	CLOSED	12/03/1969	1990
ORMC8493	SE	GOLDEN GLOW #2	BROWN MERLE R	ORMC8489	384101	CLOSED	05/08/1965	1985
ORMC8494		GOLDEN GLOW #3	BROWN MERLE R	ORMC8489	384101	CLOSED	11/20/1969	1985
ORMC85888	SE	GOLDEN ARROW	BURTON LARRY G	ORMC85885	384101	CLOSED	11/25/1985	1987
ORMC85888	SE	GOLDEN ARROW	THOMAS DELBERT D	ORMC85885	384101	CLOSED	11/25/1985	1987
ORMC87059	SW	TUF #1	VIEIRA GERALD		384201	CLOSED	04/22/1986	1996
ORMC87059	SW	TUF #1	VIEIRA VIRGINIA		384201	CLOSED	04/22/1986	1996
ORMC88235	SW SE	GREAT NORTHERN EXT	BURTON LARRY G	ORMC88230	384101	CLOSED	06/21/1986	1991

NO WARRANTY IS MADE BY BLM
FOR USE OF THE DATA FOR
PURPOSES NOT INTENDED BY BLM

Run Time: 10:35 AM

UNITED STATES DEPARTMENT OF THE INTERIOR
BUREAU OF LAND MANAGEMENT
MINING CLAIM GEOGRAPHIC REPORT
LIST OF MINING CLAIMS BY SECTION

Run Date: 06/07/2010
Page 21 of 30

<u>Serial Num</u>	<u>Quad</u>	<u>Claim Name/Number</u>	<u>Claimant(s)</u>	<u>Lead File</u>	<u>Case</u> <u>Type</u>	<u>Status</u>	<u>Loc Dt</u>	<u>Last Assessment</u>
ORMC88235	SW SE	GREAT NORTHERN EXT	DUMAIS GEORGE N	ORMC88230	384101	CLOSED	06/21/1986	1991
ORMC88235	SW SE	GREAT NORTHERN EXT	IMPEX CORPORATION	ORMC88230	384101	CLOSED	06/21/1986	1991
ORMC88235	SW SE	GREAT NORTHERN EXT	THOMAS DELBERT D	ORMC88230	384101	CLOSED	06/21/1986	1991
ORMC88242	NW SW	MARYSVILLE #1	BURTON LARRY G	ORMC88230	384201	CLOSED	06/20/1986	1991
ORMC88242	NW SW	MARYSVILLE #1	DUMAIS GEORGE N	ORMC88230	384201	CLOSED	06/20/1986	1991
ORMC88242	NW SW	MARYSVILLE #1	IMPEX CORPORATION	ORMC88230	384201	CLOSED	06/20/1986	1991
ORMC88242	NW SW	MARYSVILLE #1	THOMAS DELBERT D	ORMC88230	384201	CLOSED	06/20/1986	1991
ORMC88243	NW SW	MARYSVILLE #2	BURTON LARRY G	ORMC88230	384201	CLOSED	06/20/1986	1991
ORMC88243	NW SW	MARYSVILLE #2	DUMAIS GEORGE N	ORMC88230	384201	CLOSED	06/20/1986	1991
ORMC88243	NW SW	MARYSVILLE #2	IMPEX CORPORATION	ORMC88230	384201	CLOSED	06/20/1986	1991
ORMC88243	NW SW	MARYSVILLE #2	THOMAS DELBERT D	ORMC88230	384201	CLOSED	06/20/1986	1991
ORMC88244	SW	MARYSVILLE #3	BURTON LARRY G	ORMC88230	384201	CLOSED	06/20/1986	1991
ORMC88244	SW	MARYSVILLE #3	DUMAIS GEORGE N	ORMC88230	384201	CLOSED	06/20/1986	1991
ORMC88244	SW	MARYSVILLE #3	IMPEX CORPORATION	ORMC88230	384201	CLOSED	06/20/1986	1991
ORMC88244	SW	MARYSVILLE #3	THOMAS DELBERT D	ORMC88230	384201	CLOSED	06/20/1986	1991
ORMC88245	SE	MARYSVILLE #4	BURTON LARRY G	ORMC88230	384201	CLOSED	06/20/1986	1987
ORMC88245	SE	MARYSVILLE #4	DUMAIS GEORGE N	ORMC88230	384201	CLOSED	06/20/1986	1987
ORMC88245	SE	MARYSVILLE #4	IMPEX CORPORATION	ORMC88230	384201	CLOSED	06/20/1986	1987
ORMC88245	SE	MARYSVILLE #4	THOMAS DELBERT D	ORMC88230	384201	CLOSED	06/20/1986	1987
ORMC88250	NE SE	MARYSVILLE #9	BURTON LARRY G	ORMC88230	384201	CLOSED	06/20/1986	1990
ORMC88250	NE SE	MARYSVILLE #9	DUMAIS GEORGE N	ORMC88230	384201	CLOSED	06/20/1986	1990
ORMC88250	NE SE	MARYSVILLE #9	IMPEX CORPORATION	ORMC88230	384201	CLOSED	06/20/1986	1990
ORMC88250	NE SE	MARYSVILLE #9	THOMAS DELBERT D	ORMC88230	384201	CLOSED	06/20/1986	1990
ORMC88251	NE	MARYSVILLE #10	BURTON LARRY G	ORMC88230	384201	CLOSED	06/20/1986	1987
ORMC88251	NE	MARYSVILLE #10	DUMAIS GEORGE N	ORMC88230	384201	CLOSED	06/20/1986	1987
ORMC88251	NE	MARYSVILLE #10	IMPEX CORPORATION	ORMC88230	384201	CLOSED	06/20/1986	1987
ORMC88251	NE	MARYSVILLE #10	THOMAS DELBERT D	ORMC88230	384201	CLOSED	06/20/1986	1987
ORMC90870	SE	ORAL GRAND	HOUP TAD		384201	CLOSED	12/22/1986	0000
ORMC90870	SE	ORAL GRAND	PALMER SAM		384201	CLOSED	12/22/1986	0000
ORMC91026	SE	H&K #1	HALEY RUSSELL V		384101	CLOSED	12/24/1986	0000
ORMC91026	SE	H&K #1	KRUTSINGER ANSEL		384101	CLOSED	12/24/1986	0000

NO WARRANTY IS MADE BY BLM
FOR USE OF THE DATA FOR
PURPOSES NOT INTENDED BY BLM

Run Time: 10:35 AM

UNITED STATES DEPARTMENT OF THE INTERIOR
BUREAU OF LAND MANAGEMENT
MINING CLAIM GEOGRAPHIC REPORT
LIST OF MINING CLAIMS BY SECTION

Run Date: 06/07/2010
Page 22 of 30

**MER TWP RNG SEC
33 0140S 0320E 007**

<u>Serial Num</u>	<u>Quad</u>	<u>Claim Name/Number</u>	<u>Claimant(s)</u>	<u>Lead File</u>	<u>Case Type</u>	<u>Status</u>	<u>Loc Dt</u>	<u>Last Assessment</u>
ORMC100114	NE	LOBO	SCHWINDT ALFRED L	ORMC100114	384101	CLOSED	02/16/1988	1992
ORMC105439	NE NW	TWO LUCKY CHARMS	WEIGUM CLAY L		384101	CLOSED	07/29/1988	0000
ORMC10888	NE NW	RICH BAR	IMMANUEL ENTERPRISES	ORMC10887	384201	CLOSED	04/30/1975	1981
ORMC10891	NE NW	LUCK SEVEN	IMMANUEL ENTERPRISES	ORMC10887	384201	CLOSED	11/27/1972	1981
ORMC112984	SE	MANY SPRINGS	AUFFORTH CONNIE	ORMC112984	384201	CLOSED	01/17/1989	1990
ORMC112984	SE	MANY SPRINGS	MCDONALD JAMES R	ORMC112984	384201	CLOSED	01/17/1989	1990
ORMC112985	SE	MANY SPRINGS LODE	AUFFORTH CONNIE	ORMC112984	384101	CLOSED	01/17/1989	1990
ORMC112985	SE	MANY SPRINGS LODE	MCDONALD JAMES R	ORMC112984	384101	CLOSED	01/17/1989	1990
ORMC124118	NW	TIM CUP #2	DERBY ROBERT R		384101	CLOSED	07/04/1989	1990
ORMC124154	NW	CENTIPEDE	JENSEN WILLIAM JR		384201	CLOSED	09/28/1989	0000
ORMC1277	NW	CAMPBIRD	KOMNING CURTIS	ORMC1277	384101	ACTIVE	04/16/1977	2010
ORMC131212	NW	CENTIPEDE	DAY ANDY		384101	CLOSED	09/05/1990	0000
ORMC131212	NW	CENTIPEDE	DAY TAMMY		384101	CLOSED	09/05/1990	0000
ORMC14369	SW	IV-12	HAIGHT JAMES C	ORMC14358	384101	CLOSED	04/13/1979	0000
ORMC145625	NW	GREAT NORTHERN EXT	BURTON LARRY G	ORMC145625	384201	CLOSED	01/05/1993	1993
ORMC145625	NW	GREAT NORTHERN EXT	BURTON SUSAN L	ORMC145625	384201	CLOSED	01/05/1993	1993
ORMC145625	NW	GREAT NORTHERN EXT	THOMAS DELBERT D	ORMC145625	384201	CLOSED	01/05/1993	1993
ORMC145625	NW	GREAT NORTHERN EXT	THOMAS PHYLLIS B	ORMC145625	384201	CLOSED	01/05/1993	1993
ORMC145627	NW	MARYSVILLE #2	BURTON LARRY G	ORMC145625	384201	CLOSED	01/05/1993	1993
ORMC145627	NW	MARYSVILLE #2	BURTON SUSAN L	ORMC145625	384201	CLOSED	01/05/1993	1993
ORMC145627	NW	MARYSVILLE #2	THOMAS DELBERT D	ORMC145625	384201	CLOSED	01/05/1993	1993
ORMC145627	NW	MARYSVILLE #2	THOMAS PHYLLIS B	ORMC145625	384201	CLOSED	01/05/1993	1993
ORMC146215	NE	QUARTZ GULCH MINING	GRAY E M		384201	CLOSED	09/01/1993	1996
ORMC146215	NE	QUARTZ GULCH MINING	GRAY EDWARD G		384201	CLOSED	09/01/1993	1996
ORMC146215	NE	QUARTZ GULCH MINING	HESS DAWN A		384201	CLOSED	09/01/1993	1996
ORMC146215	NE	QUARTZ GULCH MINING	MCCAULEY ESTUES Z		384201	CLOSED	09/01/1993	1996
ORMC146215	NE	QUARTZ GULCH MINING	MCCAULEY NORINNE		384201	CLOSED	09/01/1993	1996
ORMC146215	NE	QUARTZ GULCH MINING	RUECKER HEATHER		384201	CLOSED	09/01/1993	1996
ORMC146215	NE	QUARTZ GULCH MINING	RUECKER RICHARD K		384201	CLOSED	09/01/1993	1996
ORMC146814	SW	GOLDEN WEST	HOUP TOM		384101	CLOSED	10/01/1993	1994

NO WARRANTY IS MADE BY BLM
FOR USE OF THE DATA FOR
PURPOSES NOT INTENDED BY BLM

Run Time: 10:35 AM

UNITED STATES DEPARTMENT OF THE INTERIOR
BUREAU OF LAND MANAGEMENT
MINING CLAIM GEOGRAPHIC REPORT
LIST OF MINING CLAIMS BY SECTION

Run Date: 06/07/2010
Page 23 of 30

<u>Serial Num</u>	<u>Quad</u>	<u>Claim Name/Number</u>	<u>Claimant(s)</u>	<u>Lead File</u>	<u>Case</u>		<u>Loc Dt</u>	<u>Last Assessment</u>
					<u>Type</u>	<u>Status</u>		
ORMC147303	NW	CENTIPEDE	JONES RICHARD D		384101	CLOSED	04/06/1994	1999
ORMC147303	NW	CENTIPEDE	JONES THOMAS D		384101	CLOSED	04/06/1994	1999
ORMC147622	NE	CREEK SIDE #1	BROWN WILL		384201	CLOSED	05/26/1994	1997
ORMC147622	NE	CREEK SIDE #1	HECTOR MELSA		384201	CLOSED	05/26/1994	1997
ORMC147622	NE	CREEK SIDE #1	HECTOR NELSON		384201	CLOSED	05/26/1994	1997
ORMC147622	NE	CREEK SIDE #1	POINTER HARRY		384201	CLOSED	05/26/1994	1997
ORMC147858	SW	PORKY PINE	KOMNING CURTIS	ORMC147858	384101	ACTIVE	10/17/1994	2010
ORMC147858	SW	PORKY PINE	KOMNING EDNA M	ORMC147858	384101	ACTIVE	10/17/1994	2010
ORMC147889	NE	LOBO	BROWN WILL		384101	CLOSED	10/06/1994	1997
ORMC147889	NE	LOBO	HECTOR MELVON		384101	CLOSED	10/06/1994	1997
ORMC147889	NE	LOBO	POINTER HARRY		384101	CLOSED	10/06/1994	1997
ORMC147899	NE	QUARTZ GULCH	THOMAS DELBERT D	ORMC147898	384201	CLOSED	10/17/1994	0000
ORMC151236	NE	LOBO	GLAEFKE LEONARD		384101	CLOSED	05/17/1996	1996
ORMC151236	NE	LOBO	SCHWINDT AL		384101	CLOSED	05/17/1996	1996
ORMC151236	NE	LOBO	SCHWINDT SHERRY		384101	CLOSED	05/17/1996	1996
ORMC151690	NE	JOHNNY PARK	RICHARDS NONA L		384101	CLOSED	09/05/1996	1999
ORMC151828	NE	PICKWOOD II	ADAMS DAVID C	ORMC151828	384201	CLOSED	10/01/1996	2001
ORMC151828	NE	PICKWOOD II	LAMBETH MERRILL	ORMC151828	384201	CLOSED	10/01/1996	2001
ORMC151828	NE	PICKWOOD II	STILLER JAMES R	ORMC151828	384201	CLOSED	10/01/1996	2001
ORMC152562	SW	GOLDEN WEST	HOUP TAD		384101	CLOSED	03/08/1997	2000
ORMC152562	SW	GOLDEN WEST	HOUP TOM		384101	CLOSED	03/08/1997	2000
ORMC152562	SW	GOLDEN WEST	SHEEDY NICKOLAS M		384101	CLOSED	03/08/1997	2000
ORMC153031	NE SE	CREEKSIDE III	POINTER HARRY		384201	CLOSED	06/12/1997	1997
ORMC153742	NE SE	LITTLE PINE CREEK	POINTER EVELYN	ORMC153742	384201	ACTIVE	04/21/1998	2010
ORMC153742	NE SE	LITTLE PINE CREEK	POINTER HARRY	ORMC153742	384201	ACTIVE	04/21/1998	2010
ORMC153742	NE SE	LITTLE PINE CREEK	POINTER JOSH	ORMC153742	384201	ACTIVE	04/21/1998	2010
ORMC153742	NE SE	LITTLE PINE CREEK	POINTER LINDA	ORMC153742	384201	ACTIVE	04/21/1998	2010
ORMC153742	NE SE	LITTLE PINE CREEK	POINTER SALLY	ORMC153742	384201	ACTIVE	04/21/1998	2010
ORMC153742	NE SE	LITTLE PINE CREEK	POINTER SAM	ORMC153742	384201	ACTIVE	04/21/1998	2010
ORMC153742	NE SE	LITTLE PINE CREEK	POTTER RICH	ORMC153742	384201	ACTIVE	04/21/1998	2010
ORMC153742	NE SE	LITTLE PINE CREEK	POTTER SUSANNE	ORMC153742	384201	ACTIVE	04/21/1998	2010
ORMC153866	NW	TWO AND ONE HALF	BROWN MERLE R		384101	CLOSED	06/26/1998	1998
ORMC153866	NW	TWO AND ONE HALF	PENGELLY P MARK		384101	CLOSED	06/26/1998	1998

NO WARRANTY IS MADE BY BLM
FOR USE OF THE DATA FOR
PURPOSES NOT INTENDED BY BLM

Run Time: 10:35 AM

UNITED STATES DEPARTMENT OF THE INTERIOR
BUREAU OF LAND MANAGEMENT
MINING CLAIM GEOGRAPHIC REPORT
LIST OF MINING CLAIMS BY SECTION

Run Date: 06/07/2010
Page 24 of 30

<u>Serial Num</u>	<u>Quad</u>	<u>Claim Name/Number</u>	<u>Claimant(s)</u>	<u>Lead File</u>	<u>Case</u>		<u>Loc Dt</u>	<u>Last Assessment</u>
					<u>Type</u>	<u>Status</u>		
ORMC154423	NE	LOST PAIGE	HUMBIRD-NEWMAN BILLI J		384101	CLOSED	04/27/1999	2000
ORMC154423	NE	LOST PAIGE	NEWMAN JEREMY		384101	CLOSED	04/27/1999	2000
ORMC154529	SW	4 DADS	HOLDREN NATHAN S		384101	CLOSED	06/21/1999	2000
ORMC154529	SW	4 DADS	HOLDREN PHILIP S		384101	CLOSED	06/21/1999	2000
ORMC154529	SW	4 DADS	HOLDREN RICHARD R		384101	CLOSED	06/21/1999	2000
ORMC154529	SW	4 DADS	HOLDREN SHANNON T		384101	CLOSED	06/21/1999	2000
ORMC154583	NW	L&M MINE	TURNER LELAND D		384101	CLOSED	05/24/1999	1999
ORMC154735	NE	LUCKY 7	HUMBIRD EDWARD		384201	CLOSED	07/22/1999	1999
ORMC154735	NE	LUCKY 7	HUMBIRD FELIX J		384201	CLOSED	07/22/1999	1999
ORMC154735	NE	LUCKY 7	HUMBIRD JULIE		384201	CLOSED	07/22/1999	1999
ORMC154735	NE	LUCKY 7	HUMBIRD LINDA		384201	CLOSED	07/22/1999	1999
ORMC154735	NE	LUCKY 7	HUMBIRD-ELLIS MICHELE		384201	CLOSED	07/22/1999	1999
ORMC154735	NE	LUCKY 7	HUMBIRD-NEWMAN BILLI J		384201	CLOSED	07/22/1999	1999
ORMC154735	NE	LUCKY 7	NEWMAN JEREMY		384201	CLOSED	07/22/1999	1999
ORMC154882	SW	YELLOW BIRD	HUMBIRD EDWARD		384101	CLOSED	10/07/1999	2000
ORMC154882	SW	YELLOW BIRD	NEWMAN JEREMY		384101	CLOSED	10/07/1999	2000
ORMC155181	NW	L&M	TURNER LELAND D		384101	CLOSED	03/23/2000	2000
ORMC155484	NE	LUCKY 7	HUMBIRD EDWARD	ORMC155484	384201	CLOSED	11/09/2000	2005
ORMC155484	NE	LUCKY 7	HUMBIRD FELIX J	ORMC155484	384201	CLOSED	11/09/2000	2005
ORMC155484	NE	LUCKY 7	HUMBIRD JULIE	ORMC155484	384201	CLOSED	11/09/2000	2005
ORMC155484	NE	LUCKY 7	HUMBIRD LINDA	ORMC155484	384201	CLOSED	11/09/2000	2005
ORMC155484	NE	LUCKY 7	HUMBIRD-ELLIS MICHELE	ORMC155484	384201	CLOSED	11/09/2000	2005
ORMC155484	NE	LUCKY 7	HUMBIRD-NEWMAN BILLI J	ORMC155484	384201	CLOSED	11/09/2000	2005
ORMC155484	NE	LUCKY 7	NEWMAN JEREMY	ORMC155484	384201	CLOSED	11/09/2000	2005
ORMC155807	SW	GOLDEN WEST	HOUP TAD	ORMC155807	384101	CLOSED	12/01/2000	2003
ORMC155807	SW	GOLDEN WEST	HOUP TOM	ORMC155807	384101	CLOSED	12/01/2000	2003
ORMC155807	SW	GOLDEN WEST	SHEEDY NICKOLAS M	ORMC155807	384101	CLOSED	12/01/2000	2003
ORMC155834	SW	YELLOW BIRD	HUMBIRD EDWARD	ORMC155834	384101	CLOSED	01/26/2001	2005
ORMC155834	SW	YELLOW BIRD	HUMBIRD FELIX J	ORMC155834	384101	CLOSED	01/26/2001	2005
ORMC155834	SW	YELLOW BIRD	NEWMAN JEREMY	ORMC155834	384101	CLOSED	01/26/2001	2005
ORMC156285	SW	CRYSTAL GULCH #1	HAGEN KARI A	ORMC156285	384201	CLOSED	09/01/2001	2005
ORMC156285	SW	CRYSTAL GULCH #1	NICHOLS CHRISTOPHER D	ORMC156285	384201	CLOSED	09/01/2001	2005
ORMC156285	SW	CRYSTAL GULCH #1	NICHOLS CODY A	ORMC156285	384201	CLOSED	09/01/2001	2005

NO WARRANTY IS MADE BY BLM
FOR USE OF THE DATA FOR
PURPOSES NOT INTENDED BY BLM

Run Time: 10:35 AM

UNITED STATES DEPARTMENT OF THE INTERIOR
BUREAU OF LAND MANAGEMENT
MINING CLAIM GEOGRAPHIC REPORT
LIST OF MINING CLAIMS BY SECTION

Run Date: 06/07/2010
Page 25 of 30

<u>Serial Num</u>	<u>Quad</u>	<u>Claim Name/Number</u>	<u>Claimant(s)</u>	<u>Lead File</u>	<u>Case</u>		<u>Loc Dt</u>	<u>Last Assessment</u>
					<u>Type</u>	<u>Status</u>		
ORMC156285	SW	CRYSTAL GULCH #1	NICHOLS DEBORA L	ORMC156285	384201	CLOSED	09/01/2001	2005
ORMC156285	SW	CRYSTAL GULCH #1	NICHOLS HOLLY K	ORMC156285	384201	CLOSED	09/01/2001	2005
ORMC156285	SW	CRYSTAL GULCH #1	NICHOLS KENNETH M	ORMC156285	384201	CLOSED	09/01/2001	2005
ORMC156285	SW	CRYSTAL GULCH #1	PHILLIPS RICHARD D	ORMC156285	384201	CLOSED	09/01/2001	2005
ORMC156285	SW	CRYSTAL GULCH #1	SMITH SKIP	ORMC156285	384201	CLOSED	09/01/2001	2005
ORMC156286	SW SE	CRYSTAL GULCH #2	HAGEN KARI A	ORMC156285	384201	CLOSED	09/01/2001	2005
ORMC156286	SW SE	CRYSTAL GULCH #2	NICHOLS CHRISTOPHER D	ORMC156285	384201	CLOSED	09/01/2001	2005
ORMC156286	SW SE	CRYSTAL GULCH #2	NICHOLS CODY A	ORMC156285	384201	CLOSED	09/01/2001	2005
ORMC156286	SW SE	CRYSTAL GULCH #2	NICHOLS DEBORA L	ORMC156285	384201	CLOSED	09/01/2001	2005
ORMC156286	SW SE	CRYSTAL GULCH #2	NICHOLS HOLLY K	ORMC156285	384201	CLOSED	09/01/2001	2005
ORMC156286	SW SE	CRYSTAL GULCH #2	NICHOLS KENNETH M	ORMC156285	384201	CLOSED	09/01/2001	2005
ORMC156286	SW SE	CRYSTAL GULCH #2	PHILLIPS RICHARD D	ORMC156285	384201	CLOSED	09/01/2001	2005
ORMC156286	SW SE	CRYSTAL GULCH #2	SMITH SKIP	ORMC156285	384201	CLOSED	09/01/2001	2005
ORMC156287	NW	CRYSTAL GULCH #3	HAGEN KARI A	ORMC156285	384201	CLOSED	09/01/2001	2005
ORMC156287	NW	CRYSTAL GULCH #3	NICHOLS CHRISTOPHER D	ORMC156285	384201	CLOSED	09/01/2001	2005
ORMC156287	NW	CRYSTAL GULCH #3	NICHOLS CODY A	ORMC156285	384201	CLOSED	09/01/2001	2005
ORMC156287	NW	CRYSTAL GULCH #3	NICHOLS DEBORA L	ORMC156285	384201	CLOSED	09/01/2001	2005
ORMC156287	NW	CRYSTAL GULCH #3	NICHOLS HOLLY K	ORMC156285	384201	CLOSED	09/01/2001	2005
ORMC156287	NW	CRYSTAL GULCH #3	NICHOLS KENNETH M	ORMC156285	384201	CLOSED	09/01/2001	2005
ORMC156287	NW	CRYSTAL GULCH #3	PHILLIPS RICHARD D	ORMC156285	384201	CLOSED	09/01/2001	2005
ORMC156287	NW	CRYSTAL GULCH #3	SMITH SKIP	ORMC156285	384201	CLOSED	09/01/2001	2005
ORMC157352	NE	LITTLE NUGGET	PENGELLY P MARK	ORMC157352	384101	ACTIVE	02/09/2003	2010
ORMC158376	SW	GOLDEN WEST	SPAHN ROSELLA M	ORMC158376	384101	ACTIVE	12/28/2003	2010
ORMC159007	SW	GOLDEN WEST	HUMBIRD EDWARD	ORMC159006	384101	CLOSED	09/02/2004	2005
ORMC159007	SW	GOLDEN WEST	HUMBIRD FELIX J	ORMC159006	384101	CLOSED	09/02/2004	2005
ORMC159533	NE	THE JEWEL	PENGELLY P MARK	ORMC159533	384101	CLOSED	02/14/2005	2006
ORMC160503	NW	OPHIR	PENGELLY P MARK	ORMC160503	384101	ACTIVE	03/05/2006	2010
ORMC160727	SW	LUCKY 7 ASSOCIATION	HUMBIRD EDWARD	ORMC160727	384201	ACTIVE	06/30/2006	2010
ORMC160727	SW	LUCKY 7 ASSOCIATION	HUMBIRD FELIX J	ORMC160727	384201	ACTIVE	06/30/2006	2010
ORMC160727	SW	LUCKY 7 ASSOCIATION	HUMBIRD JULIE	ORMC160727	384201	ACTIVE	06/30/2006	2010
ORMC160727	SW	LUCKY 7 ASSOCIATION	HUMBIRD LINDA	ORMC160727	384201	ACTIVE	06/30/2006	2010
ORMC160727	SW	LUCKY 7 ASSOCIATION	HUMBIRD-ELLIS MICHELE	ORMC160727	384201	ACTIVE	06/30/2006	2010
ORMC160727	SW	LUCKY 7 ASSOCIATION	NEWMAN BILLI J	ORMC160727	384201	ACTIVE	06/30/2006	2010

NO WARRANTY IS MADE BY BLM
FOR USE OF THE DATA FOR
PURPOSES NOT INTENDED BY BLM

Run Time: 10:35 AM

UNITED STATES DEPARTMENT OF THE INTERIOR
BUREAU OF LAND MANAGEMENT
MINING CLAIM GEOGRAPHIC REPORT
LIST OF MINING CLAIMS BY SECTION

Run Date: 06/07/2010
Page 26 of 30

Serial Num	Quad	Claim Name/Number	Claimant(s)	Lead File	Case		Loc Dt	Last Assessment
					Type	Status		
ORMC160727	SW	LUCKY 7 ASSOCIATION	NEWMAN JEREMY	ORMC160727	384201	ACTIVE	06/30/2006	2010
ORMC160728	SW	YELLOW BIRD	HUMBIRD EDWARD	ORMC160727	384101	ACTIVE	06/30/2006	2010
ORMC160728	SW	YELLOW BIRD	HUMBIRD FELIX J	ORMC160727	384101	ACTIVE	06/30/2006	2010
ORMC160851	SW	CANDY MOUNTAIN MINE	SMARR JAMES	ORMC160851	384101	CLOSED	09/16/2006	2007
ORMC162224	NE	CREEKSIDE I	POINTER HARRY	ORMC162224	384101	CLOSED	10/01/2007	2008
ORMC162446	NW	OPHIR #2	PENGELLY P MARK	ORMC162446	384101	ACTIVE	09/05/2007	2010
ORMC162447	NE	JEWEL	PENGELLY JEWEL	ORMC162447	384101	ACTIVE	09/06/2007	2010
ORMC16284	NW	CENTIPEDE	OLSON LUVERNE J		384101	CLOSED	06/23/1979	1983
ORMC16284	NW	CENTIPEDE	OLSON MARY M		384101	CLOSED	06/23/1979	1983
ORMC164644	NW	EAST CORNISHMAN	WRIGHT HOWARD W	ORMC164644	384101	ACTIVE	02/18/2009	2010
ORMC164644	NW	EAST CORNISHMAN	WRIGHT JEFFREY K	ORMC164644	384101	ACTIVE	02/18/2009	2010
ORMC19241	NW	TINCUP #2	MOOTHART H W	ORMC19240	384101	CLOSED	03/30/1961	1986
ORMC19243	NW	TINCUP #4	MOOTHART H W	ORMC19240	384101	CLOSED	08/28/1964	1986
ORMC19244	NW	TINCUP #5	MOOTHART H W	ORMC19240	384101	CLOSED	03/30/1972	1986
ORMC19283	NE NW SW	QUARTZ GULCH	MCCAULEY ESTUES Z		384201	CLOSED	03/02/1898	1992
ORMC19283	NE NW SW	QUARTZ GULCH	RUNYAN CHESTER A		384201	CLOSED	03/02/1898	1992
ORMC22098	NE	QUARTZ GULCH EXT	MCCAULEY ESTUES Z		384201	CLOSED	02/25/1909	1990
ORMC22098	NE	QUARTZ GULCH EXT	RUNYAN CHESTER A		384201	CLOSED	02/25/1909	1990
ORMC23994	NE	GOLDEN STAR	HARRIS JACKIE		384101	CLOSED	08/28/1972	1982
ORMC23994	NE	GOLDEN STAR	WOODS IRIS		384101	CLOSED	08/28/1972	1982
ORMC23994	NE	GOLDEN STAR	ZIMMERMAN BETTY		384101	CLOSED	08/28/1972	1982
ORMC25731	NE	GOLDEN WEST	SAND LEWIS	ORMC25730	384101	CLOSED	10/10/1927	1993
ORMC25731	NE	GOLDEN WEST	SPAHN ROSELLA M	ORMC25730	384101	CLOSED	10/10/1927	1993
ORMC31013	NE NW	GOTCHA	BROWN MERLE R	ORMC31009	384101	CLOSED	12/14/1979	1989
ORMC32862	SW	SHAGNASTY	RIMBEY ADRIAN T		384101	CLOSED	02/11/1980	0000
ORMC33122	NE NW	ROCKPILE	MCDANIEL CECIL K		384101	CLOSED	03/20/1980	0000
ORMC34319	SW	DEEP SIX	JONES JUNE M		384101	CLOSED	06/30/1980	1983
ORMC34319	SW	DEEP SIX	JONES RICHARD D		384101	CLOSED	06/30/1980	1983
ORMC35840	NE	SHIELA NICOTE	KOWING JOE		384101	CLOSED	06/28/1980	1980
ORMC38881	NE	GOLDEN RED	IMMANUEL ENTERPRISES	ORMC38881	384201	CLOSED	11/12/1980	1981
ORMC38882	NW	GOLDEN GLEAM	IMMANUEL ENTERPRISES	ORMC38881	384201	CLOSED	11/12/1980	1981
ORMC38884	NW	RED LEDGE #1	IMMANUEL ENTERPRISES	ORMC38881	384201	CLOSED	11/12/1980	1981
ORMC38885	NW	RED LEDGE #2	IMMANUEL ENTERPRISES	ORMC38881	384201	CLOSED	11/12/1980	1981

NO WARRANTY IS MADE BY BLM
FOR USE OF THE DATA FOR
PURPOSES NOT INTENDED BY BLM

Run Time: 10:35 AM

UNITED STATES DEPARTMENT OF THE INTERIOR
BUREAU OF LAND MANAGEMENT
MINING CLAIM GEOGRAPHIC REPORT
LIST OF MINING CLAIMS BY SECTION

Run Date: 06/07/2010
Page 27 of 30

<u>Serial Num</u>	<u>Quad</u>	<u>Claim Name/Number</u>	<u>Claimant(s)</u>	<u>Lead File</u>	<u>Case</u>		<u>Loc Dt</u>	<u>Last Assessment</u>
					<u>Type</u>	<u>Status</u>		
ORMC4317	NE	JOHNNY PARK	KRUTSINGER ANSEL J		384101	CLOSED	03/22/1965	1993
ORMC4317	NE	JOHNNY PARK	MILLAR RUTH E		384101	CLOSED	03/22/1965	1993
ORMC46748	SW	PINE	JENSEN WILLIAM JR		384101	CLOSED	10/01/1981	1982
ORMC46922	SW	YELLOW BIRD	JONES JUNE M	ORMC46921	384101	CLOSED	09/11/1981	1983
ORMC46922	SW	YELLOW BIRD	JONES RICHARD D	ORMC46921	384101	CLOSED	09/11/1981	1983
ORMC46923	SW	YELLOW BIRD #2	JONES JUNE M	ORMC46921	384101	CLOSED	10/02/1981	1983
ORMC46923	SW	YELLOW BIRD #2	JONES RICHARD D	ORMC46921	384101	CLOSED	10/02/1981	1983
ORMC49930	SE	CHROME MOUNTAIN #249	KNEPPER SCOTT L	ORMC49899	384101	CLOSED	07/31/1981	0000
ORMC49931	SE	CHROME MOUNTAIN #250	KNEPPER SCOTT L	ORMC49899	384101	CLOSED	07/31/1981	0000
ORMC49932	SE	CHROME MOUNTAIN #251	KNEPPER SCOTT L	ORMC49899	384101	CLOSED	07/31/1981	0000
ORMC49933	SE	CHROME MOUNTAIN #252	KNEPPER SCOTT L	ORMC49899	384101	CLOSED	07/31/1981	0000
ORMC49938	SE	CHROME MOUNTAIN #257	KNEPPER SCOTT L	ORMC49899	384101	CLOSED	07/31/1981	0000
ORMC49939	SE	CHROME MOUNTAIN #258	KNEPPER SCOTT L	ORMC49899	384101	CLOSED	07/31/1981	0000
ORMC49940	SE	CHROME MOUNTAIN #259	KNEPPER SCOTT L	ORMC49899	384101	CLOSED	07/31/1981	0000
ORMC52982	NW	EXPO #4	CLAUGHTON CLAY	ORMC52979	384101	CLOSED	07/26/1982	0000
ORMC52982	NW	EXPO #4	HARRISON ROBERT D	ORMC52979	384101	CLOSED	07/26/1982	0000
ORMC53070	NE NW SW SE	EXPO #5	CLAUGHTON DALE	ORMC53070	384101	CLOSED	08/03/1982	0000
ORMC53070	NE NW SW SE	EXPO #5	HARRISON DALE A	ORMC53070	384101	CLOSED	08/03/1982	0000
ORMC53071	SW SE	EXPO #6	CLAUGHTON DALE	ORMC53070	384101	CLOSED	08/03/1982	0000
ORMC53071	SW SE	EXPO #6	HARRISON DALE A	ORMC53070	384101	CLOSED	08/03/1982	0000
ORMC53072	SW	EXPO #7	CLAUGHTON DALE	ORMC53070	384101	CLOSED	08/03/1982	0000
ORMC53072	SW	EXPO #7	HARRISON DALE A	ORMC53070	384101	CLOSED	08/03/1982	0000
ORMC63616	NE	RATTLESNAKE	LUNDBOM RON		384201	CLOSED	03/09/1983	1983
ORMC71337	NW	GOLDEN GLEAM	MOLES REX	ORMC71334	384201	CLOSED	12/05/1983	1991
ORMC71338	NE	GOLDEN RED	MOLES REX	ORMC71334	384201	CLOSED	12/05/1983	1991
ORMC71342	NW	LUCKY SEVEN	MOLES REX	ORMC71334	384201	CLOSED	12/05/1983	1991
ORMC71343	NW	RED LEDGE #1	MOLES REX	ORMC71334	384201	CLOSED	12/05/1983	1991
ORMC71344	NW	RED LEDGE #2	MOLES REX	ORMC71334	384201	CLOSED	12/05/1983	1991
ORMC71345	NE NW	RICH BAR	MOLES REX	ORMC71334	384201	CLOSED	12/05/1983	1991
ORMC71968	SW	PINE	RICHESON ANN M		384101	CLOSED	11/07/1983	1985
ORMC71968	SW	PINE	SMITH JOHN A		384101	CLOSED	11/07/1983	1985
ORMC72290	NE NW	FIRM FOUNDATION #1	IMMANUEL ENTERPRISES	ORMC72290	384101	CLOSED	01/03/1984	1991
ORMC72291	NE NW	FIRM FOUNDATION #2	IMMANUEL ENTERPRISES	ORMC72290	384101	CLOSED	01/03/1984	1991

NO WARRANTY IS MADE BY BLM
FOR USE OF THE DATA FOR
PURPOSES NOT INTENDED BY BLM

Run Time: 10:35 AM

UNITED STATES DEPARTMENT OF THE INTERIOR
BUREAU OF LAND MANAGEMENT
MINING CLAIM GEOGRAPHIC REPORT
LIST OF MINING CLAIMS BY SECTION

Run Date: 06/07/2010
Page 28 of 30

<u>Serial Num</u>	<u>Quad</u>	<u>Claim Name/Number</u>	<u>Claimant(s)</u>	<u>Lead File</u>	<u>Case Type</u>	<u>Status</u>	<u>Loc Dt</u>	<u>Last Assessment</u>
ORMC72294	NE NW	SOLID FOUNDATION #1	IMMANUEL ENTERPRISES	ORMC72290	384101	CLOSED	01/03/1984	1991
ORMC72295	NW	SOLID FOUNDATION #2	IMMANUEL ENTERPRISES	ORMC72290	384101	CLOSED	01/03/1984	1991
ORMC72296	NW	SOLID FOUNDATION #3	IMMANUEL ENTERPRISES	ORMC72290	384101	CLOSED	01/03/1984	1991
ORMC72297	NW	SOLID FOUNDATION #4	IMMANUEL ENTERPRISES	ORMC72290	384101	CLOSED	01/03/1984	1991
ORMC74888	NE	KOFFEE KUP #1	LARKIN JOHN D		384101	CLOSED	06/19/1984	1992
ORMC74888	NE	KOFFEE KUP #1	MORRIS RICHARD W		384101	CLOSED	06/19/1984	1992
ORMC78254	NE	LOBO	GOURLEY DANIEL P		384101	CLOSED	06/13/1984	0000
ORMC78763	SW	TUESDAY MORNING	CAPRI JOHN J	ORMC78763	384201	CLOSED	10/16/1984	0000
ORMC78764	SW	WEDNESDAY MORNING	CAPRI JOHN J	ORMC78763	384201	CLOSED	10/17/1984	0000
ORMC79885	NE	YELLOW BIRD	RIMBEY GERALD F		384101	CLOSED	11/23/1984	0000
ORMC79885	NE	YELLOW BIRD	RIMBEY SHERRY L		384101	CLOSED	11/23/1984	0000
ORMC80108	SW	FRIDAY MORNING	CAPRI JOHN J	ORMC80107	384101	CLOSED	10/19/1984	0000
ORMC81572	SW	LOBO	GOURLEY DANIEL P		384201	CLOSED	01/08/1985	1985
ORMC81710	NW	CENTIPEDE	CARR HENRY F		384101	CLOSED	02/19/1985	1986
ORMC81710	NW	CENTIPEDE	CARR RAE D		384101	CLOSED	02/19/1985	1986
ORMC83781	NE	EXPO #5	CLAUGHTON DALE		384101	CLOSED	04/22/1985	0000
ORMC83781	NE	EXPO #5	HARRISON DALE A		384101	CLOSED	04/22/1985	0000
ORMC85888	NE	GOLDEN ARROW	BURTON LARRY G	ORMC85885	384101	CLOSED	11/25/1985	1987
ORMC85888	NE	GOLDEN ARROW	THOMAS DELBERT D	ORMC85885	384101	CLOSED	11/25/1985	1987
ORMC88246	NW	MARYSVILLE #5	BURTON LARRY G	ORMC88230	384201	CLOSED	06/20/1986	1991
ORMC88246	NW	MARYSVILLE #5	DUMAIS GEORGE N	ORMC88230	384201	CLOSED	06/20/1986	1991
ORMC88246	NW	MARYSVILLE #5	IMPEX CORPORATION	ORMC88230	384201	CLOSED	06/20/1986	1991
ORMC88246	NW	MARYSVILLE #5	THOMAS DELBERT D	ORMC88230	384201	CLOSED	06/20/1986	1991
ORMC88247	NE	MARYSVILLE #6	BURTON LARRY G	ORMC88230	384201	CLOSED	06/20/1986	1991
ORMC88247	NE	MARYSVILLE #6	DUMAIS GEORGE N	ORMC88230	384201	CLOSED	06/20/1986	1991
ORMC88247	NE	MARYSVILLE #6	IMPEX CORPORATION	ORMC88230	384201	CLOSED	06/20/1986	1991
ORMC88247	NE	MARYSVILLE #6	THOMAS DELBERT D	ORMC88230	384201	CLOSED	06/20/1986	1991
ORMC88248	SW	MARYSVILLE #7	BURTON LARRY G	ORMC88230	384201	CLOSED	06/20/1986	1991
ORMC88248	SW	MARYSVILLE #7	DUMAIS GEORGE N	ORMC88230	384201	CLOSED	06/20/1986	1991
ORMC88248	SW	MARYSVILLE #7	IMPEX CORPORATION	ORMC88230	384201	CLOSED	06/20/1986	1991
ORMC88248	SW	MARYSVILLE #7	THOMAS DELBERT D	ORMC88230	384201	CLOSED	06/20/1986	1991
ORMC88249	SE	MARYSVILLE #8	BURTON LARRY G	ORMC88230	384201	CLOSED	06/20/1986	1987
ORMC88249	SE	MARYSVILLE #8	DUMAIS GEORGE N	ORMC88230	384201	CLOSED	06/20/1986	1987

NO WARRANTY IS MADE BY BLM
FOR USE OF THE DATA FOR
PURPOSES NOT INTENDED BY BLM

Run Time: 10:35 AM

UNITED STATES DEPARTMENT OF THE INTERIOR
BUREAU OF LAND MANAGEMENT
MINING CLAIM GEOGRAPHIC REPORT
LIST OF MINING CLAIMS BY SECTION

Run Date: 06/07/2010
Page 29 of 30

<u>Serial Num</u>	<u>Quad</u>	<u>Claim Name/Number</u>	<u>Claimant(s)</u>	<u>Lead File</u>	<u>Case</u> <u>Type</u>	<u>Status</u>	<u>Loc Dt</u>	<u>Last Assessment</u>
ORMC88249	SE	MARYSVILLE #8	IMPEX CORPORATION	ORMC88230	384201	CLOSED	06/20/1986	1987
ORMC88249	SE	MARYSVILLE #8	THOMAS DELBERT D	ORMC88230	384201	CLOSED	06/20/1986	1987
ORMC89828	NE	THREE WALLS	MORRIS RICHARD W		384101	CLOSED	09/15/1986	1992
ORMC91199	NW SW	DEEP SIX	JONES JUNE M	ORMC91199	384101	CLOSED	01/05/1987	1998
ORMC91199	NW SW	DEEP SIX	JONES RICHARD D	ORMC91199	384101	CLOSED	01/05/1987	1998
ORMC91200	SW	YELLOW BIRD	JONES JUNE M	ORMC91199	384101	CLOSED	01/05/1987	1999
ORMC91200	SW	YELLOW BIRD	JONES RICHARD D	ORMC91199	384101	CLOSED	01/05/1987	1999
ORMC91201	SW	YELLOW BIRD #2	JONES JUNE M	ORMC91199	384101	CLOSED	01/05/1987	1998
ORMC91201	SW	YELLOW BIRD #2	JONES RICHARD D	ORMC91199	384101	CLOSED	01/05/1987	1998
ORMC94962	SW	PINE	RICHESON ANN M		384101	CLOSED	07/01/1987	1990
ORMC94962	SW	PINE	SMITH JOHN A		384101	CLOSED	07/01/1987	1990
ORMC97480	NE NW SW SE	CENTIPEDE	JENSEN WILLIAM JR		384101	CLOSED	12/09/1987	0000

MER TWP RNG SEC
33 0140S 0320E 008

<u>Serial Num</u>	<u>Quad</u>	<u>Claim Name/Number</u>	<u>Claimant(s)</u>	<u>Lead File</u>	<u>Case</u> <u>Type</u>	<u>Status</u>	<u>Loc Dt</u>	<u>Last Assessment</u>
ORMC153742	NW SW	LITTLE PINE CREEK	POINTER EVELYN	ORMC153742	384201	ACTIVE	04/21/1998	2010
ORMC153742	NW SW	LITTLE PINE CREEK	POINTER HARRY	ORMC153742	384201	ACTIVE	04/21/1998	2010
ORMC153742	NW SW	LITTLE PINE CREEK	POINTER JOSH	ORMC153742	384201	ACTIVE	04/21/1998	2010
ORMC153742	NW SW	LITTLE PINE CREEK	POINTER LINDA	ORMC153742	384201	ACTIVE	04/21/1998	2010
ORMC153742	NW SW	LITTLE PINE CREEK	POINTER SALLY	ORMC153742	384201	ACTIVE	04/21/1998	2010
ORMC153742	NW SW	LITTLE PINE CREEK	POINTER SAM	ORMC153742	384201	ACTIVE	04/21/1998	2010
ORMC153742	NW SW	LITTLE PINE CREEK	POTTER RICH	ORMC153742	384201	ACTIVE	04/21/1998	2010
ORMC153742	NW SW	LITTLE PINE CREEK	POTTER SUSANNE	ORMC153742	384201	ACTIVE	04/21/1998	2010
ORMC19642	NE	GOOBIE	DUNN LAVERNE		384101	CLOSED	06/28/1976	1987
ORMC19642	NE	GOOBIE	LAMBETH GAYLORD		384101	CLOSED	06/28/1976	1987
ORMC32972	NW	BOTTOM LINE	EMIL HARRY L		384101	CLOSED	03/15/1980	1987
ORMC32972	NW	BOTTOM LINE	EMIL HARRY L JR		384101	CLOSED	03/15/1980	1987
ORMC32972	NW	BOTTOM LINE	LAUDVILLE GILBERT L		384101	CLOSED	03/15/1980	1987
ORMC40730	NE	COUGAR	MOLANDER EMERY		384101	CLOSED	03/12/1981	1982
ORMC42932	NW	BLACK DOG #5	POINTER HARRY	ORMC42928	384101	CLOSED	06/04/1981	1985
ORMC42932	NW	BLACK DOG #5	POINTER R SALLY	ORMC42928	384101	CLOSED	06/04/1981	1985

NO WARRANTY IS MADE BY BLM
FOR USE OF THE DATA FOR
PURPOSES NOT INTENDED BY BLM

Run Time: 10:35 AM

UNITED STATES DEPARTMENT OF THE INTERIOR
BUREAU OF LAND MANAGEMENT
MINING CLAIM GEOGRAPHIC REPORT
LIST OF MINING CLAIMS BY SECTION

Run Date: 06/07/2010
Page 30 of 30

<u>Serial Num</u>	<u>Quad</u>	<u>Claim Name/Number</u>	<u>Claimant(s)</u>	<u>Lead File</u>	<u>Case</u> <u>Type</u>	<u>Status</u>	<u>Loc Dt</u>	<u>Last Assessment</u>
ORMC42933	NW	BLACK DOG #6	POINTER HARRY	ORMC42928	384101	CLOSED	06/04/1981	1985
ORMC42933	NW	BLACK DOG #6	POINTER R SALLY	ORMC42928	384101	CLOSED	06/04/1981	1985
ORMC42934	NW	BLACK DOG #7	POINTER HARRY	ORMC42928	384101	CLOSED	06/05/1981	1985
ORMC42934	NW	BLACK DOG #7	POINTER R SALLY	ORMC42928	384101	CLOSED	06/05/1981	1985
ORMC49934	SW	CHROME MOUNTAIN #253	KNEPPER SCOTT L	ORMC49899	384101	CLOSED	07/31/1981	0000
ORMC49935	SW	CHROME MOUNTAIN #254	KNEPPER SCOTT L	ORMC49899	384101	CLOSED	07/31/1981	0000
ORMC49936	SW	CHROME MOUNTAIN #255	KNEPPER SCOTT L	ORMC49899	384101	CLOSED	07/31/1981	0000
ORMC49937	SW	CHROME MOUNTAIN #256	KNEPPER SCOTT L	ORMC49899	384101	CLOSED	07/31/1981	0000
ORMC56526	NW	PINE #2	POINTER HARRY		384101	CLOSED	11/26/1982	1985
ORMC56527	NW	PINE #3	POINTER HARRY		384101	CLOSED	11/26/1982	1985
ORMC56528	NW	PINE #4	POINTER HARRY		384101	CLOSED	11/26/1982	1985
ORMC73267	NW	PINE #5	POINTER HARRY	ORMC73267	384201	CLOSED	03/21/1984	1985
ORMC73268	NW	PINE #6	POINTER HARRY	ORMC73267	384201	CLOSED	03/21/1984	1985
ORMC85888	NW	GOLDEN ARROW	BURTON LARRY G	ORMC85885	384101	CLOSED	11/25/1985	1987
ORMC85888	NW	GOLDEN ARROW	THOMAS DELBERT D	ORMC85885	384101	CLOSED	11/25/1985	1987

NO WARRANTY IS MADE BY BLM
FOR USE OF THE DATA FOR
PURPOSES NOT INTENDED BY BLM

Map 2.4 - Roads Proposed for Closure

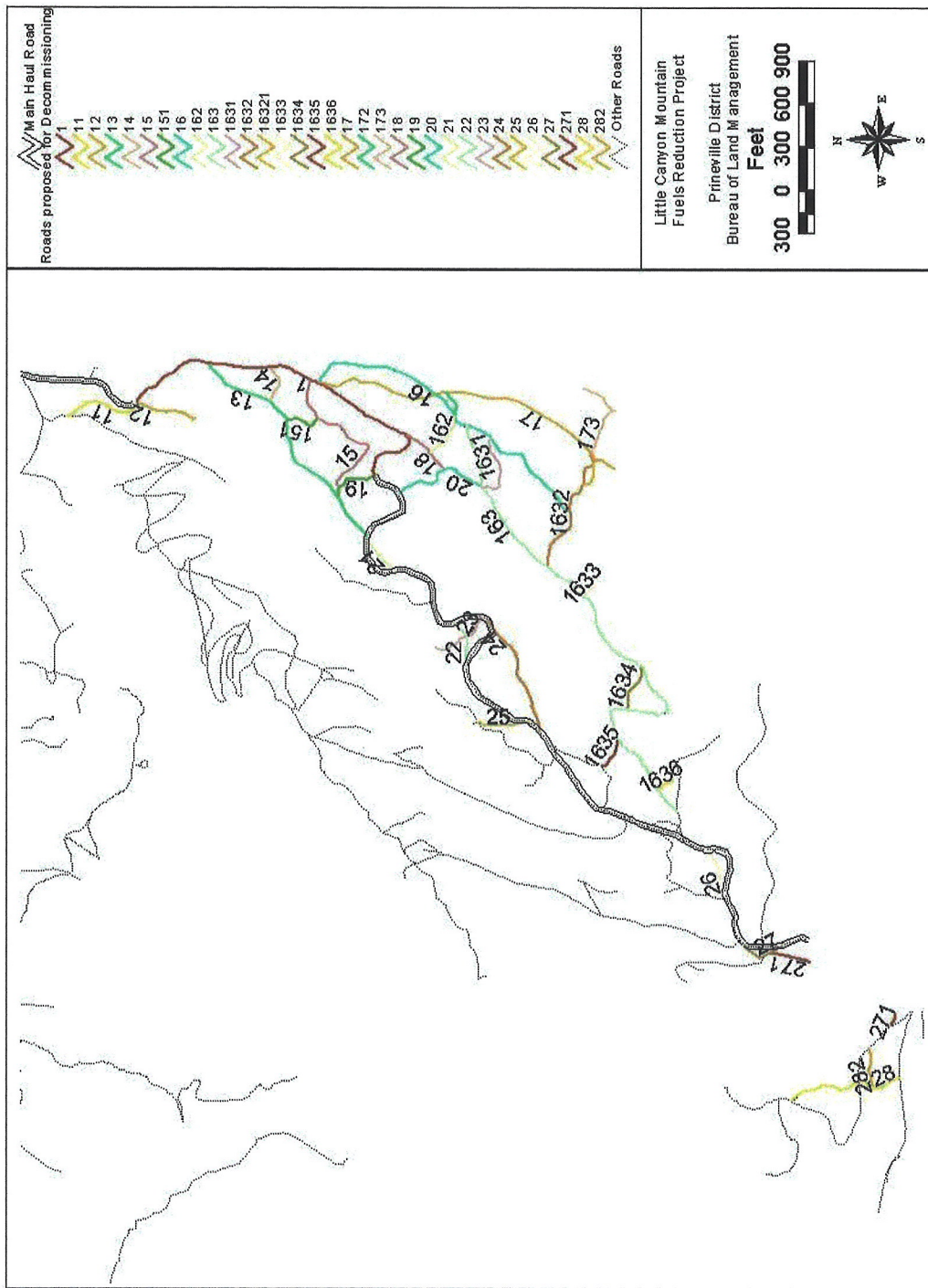

Plot date: March 12, 2003 g:\gisusers\smith\as\little_canyon\km_roads.apr

Wilderness Character Evaluation: Little Canyon Mountain

OR-054-040



U.S. DEPARTMENT OF THE INTERIOR
Bureau of Land Management
PRINEVILLE DISTRICT
3050 NE Third Street
Prineville, OR 97754
(541) 416-6700

No warranty is made by the Bureau of Land Management as to the accuracy, reliability, or completeness of these data for individual or aggregate use with other data. Original data were compiled from various sources and may be updated without notification.

Legend

- Mining Claim
- County Road
- Right of Way

Wilderness Characteristics

- No
- Forest Service Wilderness Area

Administered Land

- Bureau of Land Management
- U.S. Forest Service
- Private/Unknown

0 0.2 0.4 Miles

November 2008

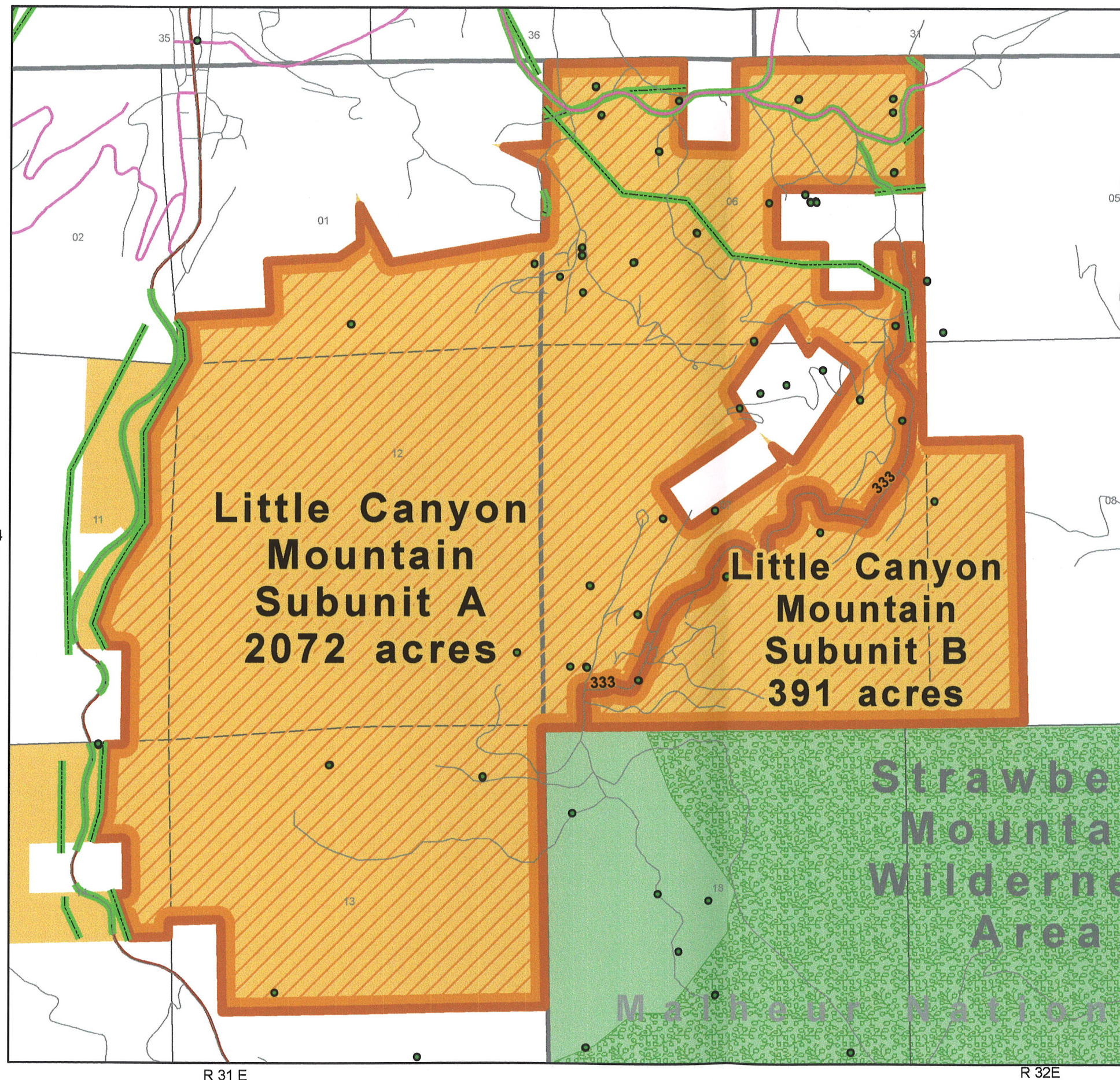

Little Canyon Mountain

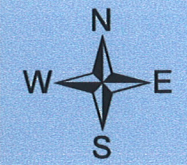
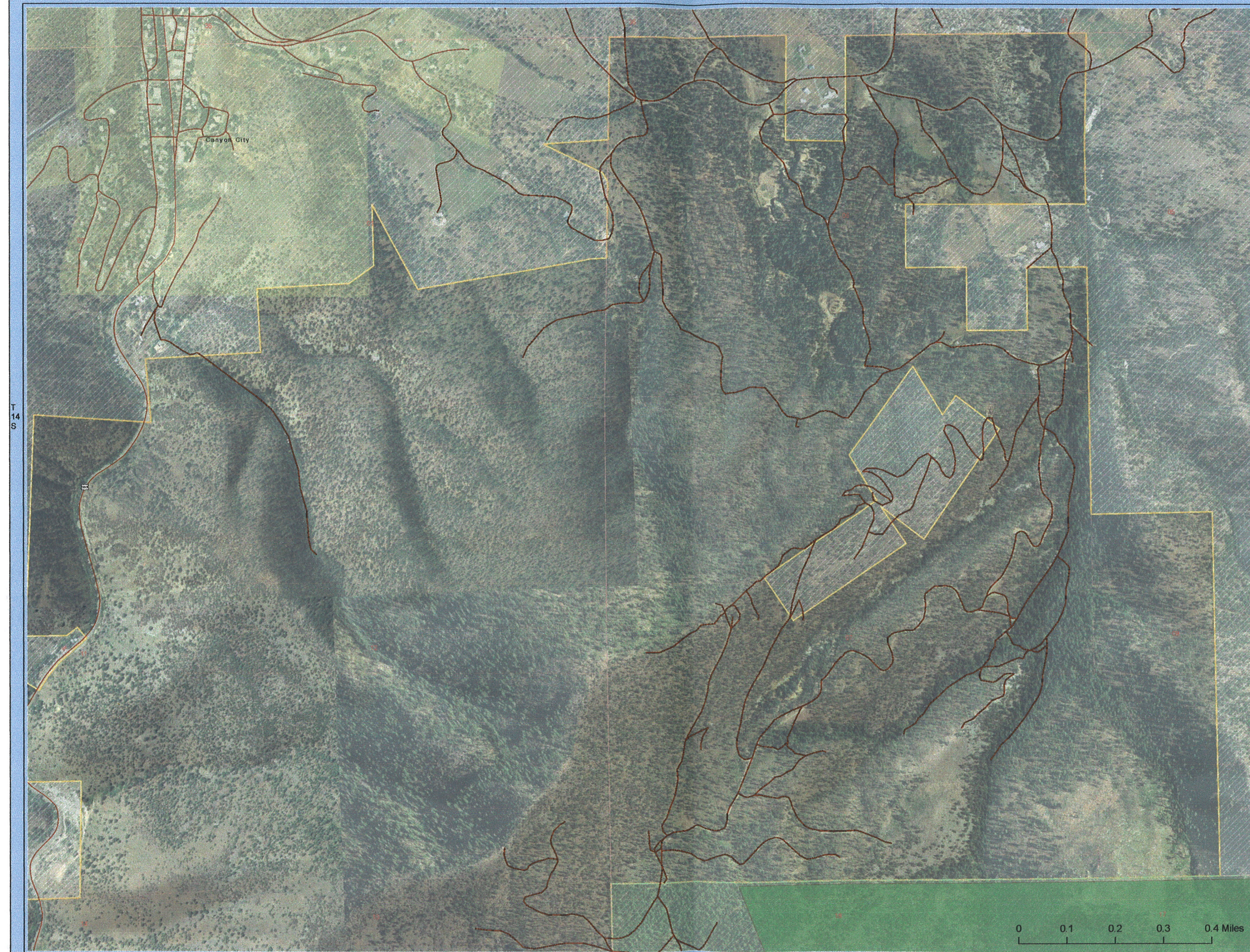

Notes

Legend

- Road
- City Limits
- Wilderness Areas FS
- Bureau of Land Management
- U.S. Forest Service
- National Park Service
- U.S. Fish and Wildlife
- Bureau of Indian Affairs
- Other Federal
- State
- Local Government
- Private/Unknown



Information is as of the Bureau of Land Management as to the accuracy, availability, or completeness of these data. The individual or organization who collected the original data were responsible for its accuracy and reliability for its intended use.

Aerial View
Little Canyon Mountain