

**Starvation Lane
Subunit B
418 acres**

**Starvation Lane
Subunit A
4547 acres**

Legend

- County Road
- Power Lines
- Right of Way

Wilderness Characteristics

- No

Administered Land

- Bureau of Land Management
- Private/Unknown

0 0.75 1.5 Miles

No warranty is made by the Bureau of Land Management as to the accuracy, reliability, or completeness of these data for individual or aggregate use with other data. Original data were compiled from various sources and may be updated without notification.

**Wilderness Character
Evaluation:
Starvation Lane**

OR-054-022

U.S. DEPARTMENT OF THE INTERIOR
Bureau of Land Management
PRINEVILLE DISTRICT
3050 NE Third Street
Prineville, OR 97754
(541) 416-6700

November 2008

2008 John Day Basin Wilderness Character Evaluation Form

Wilderness Character Evaluation For: OR-054-022/ Starvation Lane Inventory Unit

1. Previous BLM wilderness inventory?

No _____ Yes _____ Partial X

a) Inventory Source: Bureau of Land Management, OR/WA Wilderness Review Initial Inventory Final Decision, August 1979, and Bureau of Land Management, OR/WA Final Intensive Inventory Decisions, November 1980

b) Inventory Unit Name(s)/Number(s): Nomanisa Island / OR-5-82

c) Map Name(s)/Number(s): 1979 Final Decision- Initial Wilderness Inventory Map

d) BLM District(s)/Field Office(s): Prineville District Office

Unit#/Name	Size (historic acres)	Natural Condition? Y/N	Outstanding Solitude? Y/N	Outstanding Primitive & Unconfined Recreation? Y/N	Supplemental Values? Y/N
OR-5-82 Nomanisa Island	unknown	Y	N	N	N

The Final Decision of the Intensive Wilderness Inventory eliminated inventory unit OR-5-82 from further wilderness review as it did not offer outstanding opportunities for solitude or primitive and unconfined recreation due to limited topographic and vegetative screening.

2. New Wilderness Characteristic Review

Private Recommendation: Yes _____ No X by? _____ Date _____

Results of BLM Analysis: (separate by subunit if appropriate)

Unit#/Name	Size (acres)	Natural Condition? Y/N/NA	Outstanding Solitude? Y/N/NA	Outstanding Primitive & Unconfined Recreation? Y/N/NA	Supplemental Values? Y/N/NA
OR-054-022 Starvation	4,547	N/A	N/A	N/A	N/A

OR-054-022/ Starvation Lane Inventory Unit

Lane Subunit A (Main)					
OR-054- 022 Starvation Lane Subunit B (County Road)	418	N/A	N/A	N/A	N/A

Conclusion

Check One:

☒ Area reviewed lacks sufficient size and does not meet one of the exceptions for small size.

☐ The area-or a portion of the area-has wilderness character.

☐ The area does not have wilderness character.

(1) Describe current conditions: (Include boundary features, land ownership, size, location, topography, vegetation features and summary of major human uses/activities).

The inventory unit is located in Gilliam and Sherman Counties, Oregon, approximately 12 miles southeast of the town of Wasco. The unit is bordered on the west by a BPA Power-line ROW (OR 010407) and State Highway 206, on the east and south by private lands, and on the north by a combination of a BPA Power-line ROW (OR 02451) (OR 15910) and private lands. The unit is 4,965 acres in size. The unit is split into two subunits by a graveled Sherman County Rd. (Starvation Lane) which provides vehicle access to the west John Day River. Subunit A (Main) at 4,547 acres and Subunit B (County Road) at 418 acres each lack sufficient size to be considered as wilderness and do not meet one of the exceptions for small size.

Location of Unit: Portions or all public lands located in T. 1 S., R. 19 E., Sections 1, 2, 3, 8, 9, 10, 11, 12, 14, 15, 17, 18, 22,23.

(2) Is the unit in a natural condition?

Yes _____ No _____ NA X

Describe:

(3) Does the unit have outstanding opportunities for solitude?

Yes _____ No _____ NA X

Description:

OR-054-022/ Starvation Lane Inventory Unit

(4) Does the unit have outstanding opportunities for primitive and unconfined recreation?

Yes _____ No _____ NA X

Description:

(5) Does the unit have supplemental values?

Yes _____ No _____ NA X

Description:

OR-054-022/ Starvation Lane Inventory Unit

Prepared by:

Team Members: (Names, Titles, Date)

Initial Review Aug. 14, 2007 by: Heidi Mottl (Recreation/Wilderness), Teal Purrington (NEPA/Planning), Dorothy Thomas (GIS), Anna Smith (Hydrology), Mike Tietmeyer (Range), Dan Tippy (Assistant Field Manager), Rick Demmer (Riparian), Monte Kuk (Wildlife), Robert Vidourek (Forestry), Mike Williams (Planning), Berry Phelps (Recreation), Craig Obermiller (Range), John Morris (Fish), Dana Cork (Transportation), Christina M. Welch (Field Manager), Don Tschida (Fire), Gavin Hoban (GIS), John Zancanella (Cultural), JoAnne Armson (Plants).

Realty Records researched by Timothy Finger, BLM Wilderness Specialist on detail from Richland, UT, October, 2008.

Approved by:

Christina M. Welch
Field Manager

Oct. 31, 2007
Date

This form documents information that constitutes an inventory finding on wilderness characteristics. It does not represent a formal land use allocation or a final agency decision subject to administrative remedies under either 43 CFR parts 4 or 1610.5-2.

OR-054-022/ Starvation Lane Inventory Unit

PURPOSE:

This addendum provides signatory authority across gaps in supervisory oversight in the preparation process.

DISCUSSION:

Further study has been conducted to validate the findings approved by the original signator, Christina Welch. As the new Field Manger for the Resource Area and Ms. Welch's replacement I have been briefed by the specialists assigned on the contents and underlying rationale for the findings contained in this document. I approve these findings with my signature below.

APPROVED BY:

SIGNATURE

Thursday, July 08, 2010

REFERENCES

1. Realty Program

- a. Master Title Plats
 - T. 1 S., R. 19 E. and 20 E.
- b. Case Files
 - BPA Power-line ROW (OR 02451)
 - BPA ROW (OR 15910)
 - BPA ROW (OR 010407)
- c. Executive Orders (07/02/1910) and (11/24/1916)

2. Mineral Program

BLM LR 2000 program

3. GIS Program

USGS National Map project
BLM GIS data
BLM Lower John Day River public lands map, June 1991

The BLM has identified the following man-made features:

There is an Executive Order (07/02/1910) establishing several portions of the unit as potential power site reserves.

There is another Executive Order (11/24/1916) establishing several other portions of the unit as potential power site reserves.

There is a BPA Power-line ROW (OR 02451) which crosses portions of T. 1 S., R. 19 E., Sections 3, 9, 18, which forms the north boundary of the unit, but which is not located inside the unit.

There is a 20 foot wide BPA ROW (OR 15910) which crosses portions of T. 1 S., R. 19 E., Sections 9, 18, which forms the north boundary of the unit, but which is not located inside the unit.

There is a 50 foot wide BPA ROW (OR 010407) which crosses a portion of T. 1 S., R. 19 E., Section 17 which forms the west boundary of the unit, but which is not located inside the unit.

Team Comments – 8/14/07:

Welch- There is a checkerboard of private in-holdings.

Obermiller- There is a big road through the middle of it (State Hwy 206)

Thomas- There is a big road through the middle of it (State Hwy 206)

Phelps- State highway is boundary so that lands to North and East are too small. Other boundary is public land ownership. It has an irregular size and shape.

Tippy- Has agricultural field along river.

Demmer- Area has *Texas sporium*, a threatened lichen

OR-054-022/ Starvation Lane Inventory Unit

Notes:

(These notes were compiled before it became apparent that the area was too small to meet minimum size requirements.)

Subunit A consists of BLM lands that are interspersed with private lands forming an irregular shape, with three private inholdings and an extensive private public boundary. It is located along the east and west sides of the Lower John Day Wild and Scenic River and includes river bottom land, steep canyon walls, and plateau lands above canyon rims. The vegetation ranges from agricultural fields to bunch grass, sagebrush, hackberry, and noxious weeds. The BLM Visual Resource Management Class is VRM Class II for lands that are visible from the river.

The subunit is authorized for commercial grazing under BLM permits (J.T. Murtha Allotment # 2597, Smith Point Allotment #2520, Hay Creek Allotment #2598, and Baseline Allotment # 2560). There were historical agricultural fields located along some of the river benches within the unit, and more recent farming has occurred on approximately 10 acres adjacent to privately owned agricultural fields. Public access to the subunit is available by vehicle via Starvation Lane County Road in the far northwest portion of the subunit, and by foot for boat from State Route 208 at and just northwest of Cottonwood Bridge. Primary recreation uses of the subunit include boating, fishing, and upland bird hunting.

There are multiple vehicle routes within the unit, including routes that are used to access private inholdings. Most of the routes appear to be non-constructed and to receive little use, and would probably be considered ways in a route analysis process. One constructed and maintained route begins at Cottonwood Bridge and travels along the northwest side of the John Day River for a distance of about 4 miles. Although this road crosses only about ½ mile of the subunit, the road is used to access private property, and future road maintenance is expected. There are about 3.5 miles of fencing within the unit.

STATUS OF PUBLIC DOMAIN
LAND AND MINERAL TITLES

01051902u01.tif

[illegible]

FOR ORDERS AFFECTING DISPOSAL OR USE OF
IDENTIFIED LANDS WITHDRAWN FOR CLASSIFICATION,
MINERAL, WATER AND/OR OTHER PUBLIC PURPOSES,
REFER TO INDEX OF MISCELLANEOUS DOCUMENTS.

FPC 0 09/15/1931 Pwr S Res 145, Pwr S Res 146
may be Open to Entry Subj to Sec 24 FPA
Sec 10 S NE 1/4 NE 1/4 NW 1/4 NW 1/4 SE 1/4
Sec 11 NE 1/4 NW 1/4 SE 1/4

OR 4377 SD Q CI Mail Use
All ungrapp public land
Secs 1,2,3
Secs 8 to 15 Incl

Secs 29, 30, 31, 32, 35

OR 44721 Wd BLM John Day Wild & Scenic River
10/28/1988
Secs 1,10,11,12,14 to 23,30 to 32 M&B

OR 50729 R/W Trans Line
Sec 3 SW 1/4

Journal of Management Inquiry 20(6) 798-814
© The Author(s) 2011
Reprints and permissions:
<http://www.sagepub.com/journalsPermissions.nav>

1. The first step is to identify the problem or question that needs to be answered. This involves understanding the context and the specific requirements of the task.

1. The first step is to identify the problem. This involves understanding the situation and the goal.

2. The second step is to analyze the problem. This involves breaking down the problem into smaller parts and identifying the causes.

3. The third step is to develop a solution. This involves brainstorming ideas and choosing the best one.

4. The fourth step is to implement the solution. This involves putting the solution into action and monitoring the results.

5. The fifth step is to evaluate the solution. This involves assessing the effectiveness of the solution and making adjustments if necessary.

[illegible]

FILE REF ID# 0500001.HF	12/03/1999	BY: H. GSCH	AutMAP2000/GTX East+CAD G 0
CONVERT PER	03/22/2005	BY: R. LOGGINS	
LAST UPDATE	03/22/2005		
POSTED TO PUBLIC RECORDS	03/23/2005		
SURVEYED TOWNSHIP			
SURVEYED CORNER/CONT. SOURCE			N/A
ADJACENT TO			SCANNED ORIGINAL MTP
IMAGE SOURCE			N/A
PROJECTION			N/A
COORDINATE ELEVATION			N/A
SOURCE FOR NETS & SOUNDS			N/A
NOTES			
IMAGE PLAT	Left		

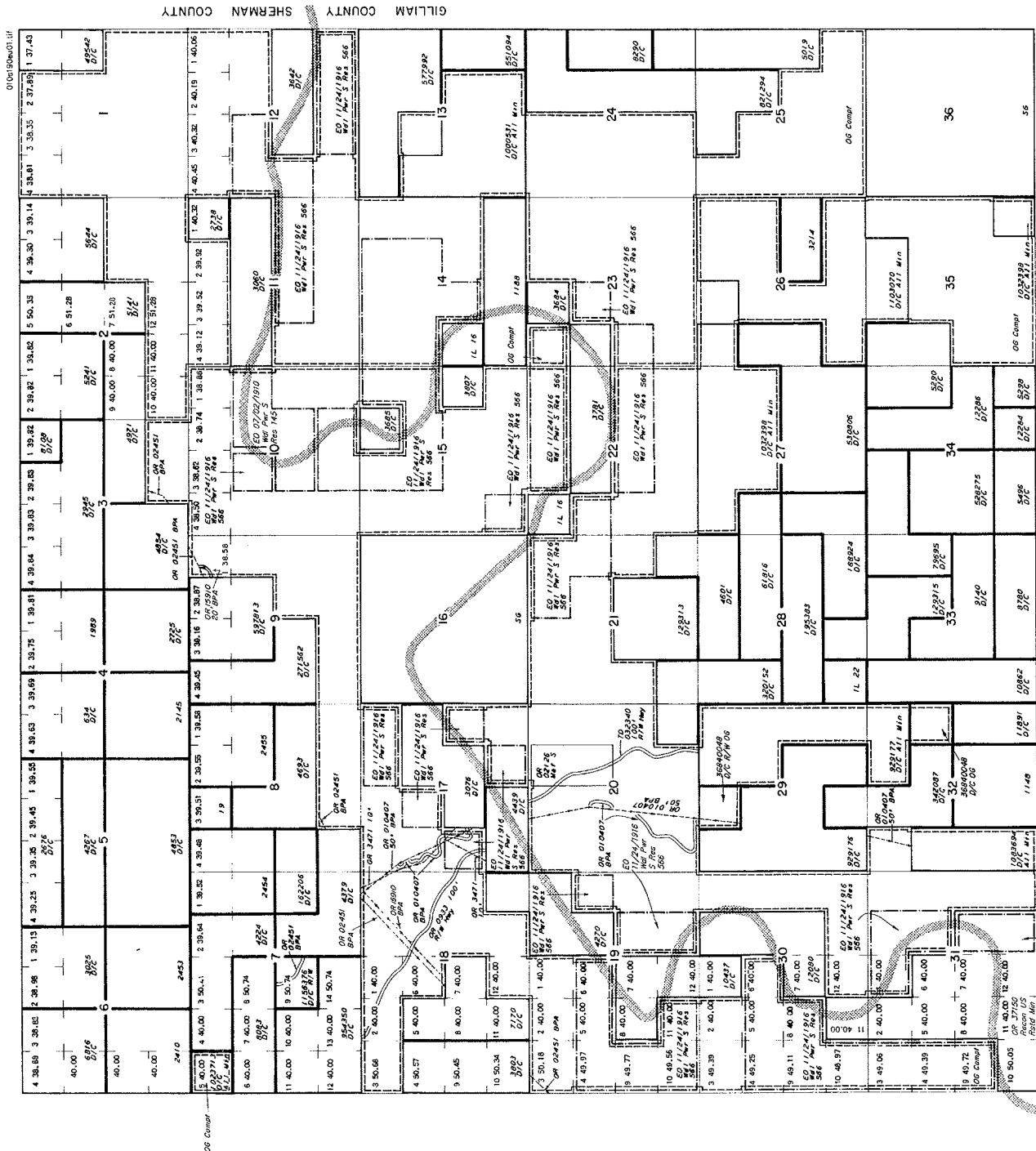

WARNING STATEMENT
This plot is the Bureau's Record of Title, and should be used only as a graphic display of the township survey data. Records may be used to reflect title changes which may have been effected by total movements of rivers or other bodies of water. Refer to the associated surveys for official survey

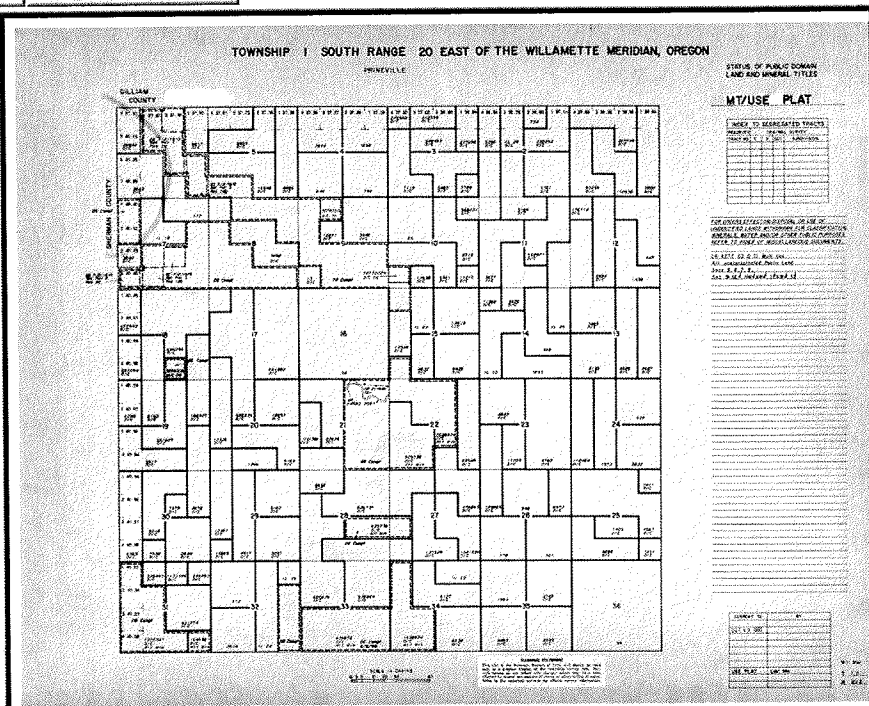

RUN TIME: 10:21 AM

DEPARTMENT OF THE INTERIOR
BUREAU OF LAND MANAGEMENT

RUN DATE: 06/07/2010

Input Parameters for MC Geographic Report

System Id = MC

Admin State = OR

Geo State =

Mer Twp Rng =

Section =

Mtrs = 33 0010S 0190E 001, 33 0010S 0190E 002, 33 0010S 0190E 003, 33 0010S 0190E 008, 33 0010S 0190E 009, 33 0010S 0190E 010, 33 0010S 0190E 011, 33 0010S 0190E 012, 33 0010S 0190E 014, 33 0010S 0190E 015, 33 0010S 0190E 017, 33 0010S 0190E 018, 33 0010S 0190E 022, 33 0010S 0190E 023

Adm Agency Begins With

Aliquot Part contains

Case Disp Txt = ACTIVE, CLOSED, PENDING, VOID

Total Rows Returned:

0

← No Mining Claims

NO WARRANTY IS MADE BY BLM
FOR USE OF THE DATA FOR
PURPOSES NOT INTENDED BY BLM

