

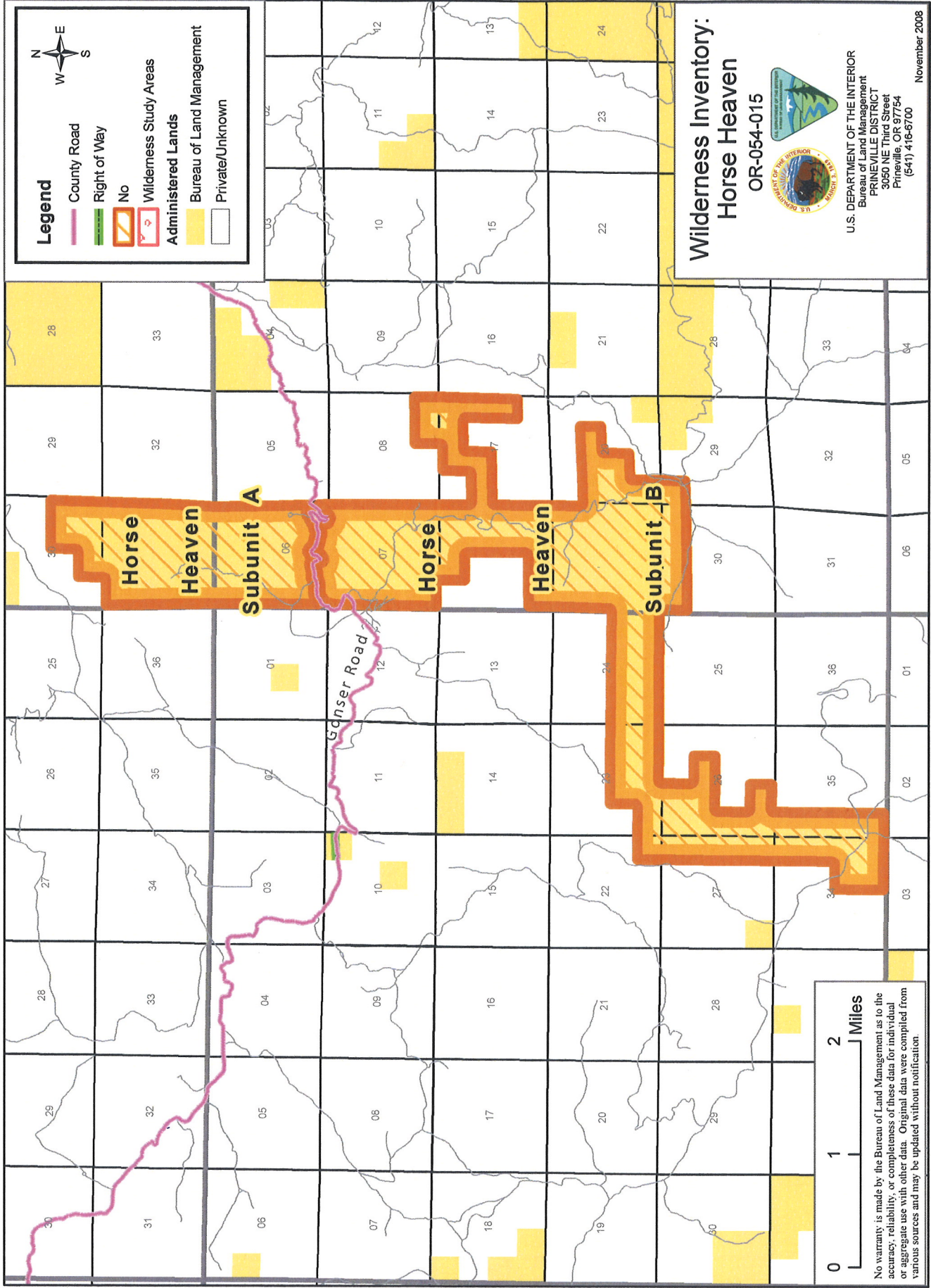

**Legend**

- County Road
- Right of Way
- No
- Wilderness Study Areas
- Administered Lands
- Bureau of Land Management
- Private/Unknown



**Wilderness Inventory:  
Horse Heaven**  
OR-054-015



U.S. DEPARTMENT OF THE INTERIOR  
Bureau of Land Management  
PRINEVILLE DISTRICT  
3050 NE Third Street  
Prineville, OR 97754  
(541) 416-6700

November 2008



No warranty is made by the Bureau of Land Management as to the accuracy, reliability, or completeness of these data for individual or aggregate use with other data. Original data were compiled from various sources and may be updated without notification.

T 9 S

T 10 S

R 18 E

R 19 E

OR-054-015/Horse Heaven Inventory Unit

**2008 John Day Basin Wilderness Character Evaluation Form**

**Wilderness Character Evaluation For: OR-054-015/Horse Heaven Inventory Unit**

**1. Previous BLM wilderness inventory?**

No \_\_\_\_\_ Yes  X  Partial \_\_\_\_\_

a) Inventory Source:  Wilderness Inventory Update completed in 2007 (Attached)

b) Inventory Unit Name(s)/Number(s): N/A

c) Map Name(s)/Number(s):  N/A

d) BLM District(s)/Field Office(s):  Prineville/Central Oregon Resource Area

Unit#/ Name	Size (historic acres)	Natural Condition? Y/N	Outstanding Solitude? Y/N	Outstanding Primitive & Unconfined Recreation? Y/N	Supplemental Values? Y/N
OR054- T10S-R19E Subunit- Horse Heaven (North)	1,400	N/A	N/A	N/A	N/A
OR054- T10S-R19E Subunit- Horse Heaven (South)	4,240	N/A	N/A	N/A	N/A

**2. New Wilderness Characteristic Review**

Private Recommendation: Yes \_\_\_\_\_ No  X  by? \_\_\_\_\_ Date \_\_\_\_\_

## OR-054-015/Horse Heaven Inventory Unit

Results of BLM Analysis: (separate by subunit if appropriate)

Unit#/ Name	Size (acres)	Natural Condition? Y/N/NA	Outstanding Solitude? Y/N/NA	Outstanding Primitive & Unconfined Recreation? Y/N/NA	Supplemental Values? Y/N/NA
OR-5-015 Horse Heaven Subunit A (North)	1330	N/A	N/A	N/A	N/A
OR-5-015 Horse Heaven Subunit B (South)	3923	N/A	N/A	N/A	N/A

Conclusion  
Check One:

Area reviewed lacks sufficient size and does not meet one of the exceptions for small size.

The area-or a portion of the area-has wilderness character.

The area does not have wilderness character.

(1) Describe current conditions: (Include boundary features, land ownership, size, location, topography, vegetation features and summary of major human uses/activities).

The inventory unit is located in Jefferson County, Oregon, approximately 7 miles east of the community of Donnybrook, and 14 miles south of the community of Clarno. The unit is bordered on all sides by private lands. The unit is split by a Jefferson County maintained gravel road (Gosner Road) which runs east-west through the unit. The two subunits that remain, A (North) (1,330 acres), and B (South) (3,923 acres), each lack sufficient size to be considered as wilderness, and do not meet one of the exceptions for small size.

**Subunit A Location:** Portions or all of public lands in T 9 S., R 19 E., sections 30 and 31; T 10 S., R 19 E., Section 6.

**Subunit B Location :** Portions or all of public lands in T 10 S., R 19 E., Sections 6, 7, 8, 17, 18, 19, 20, 29, 30; T 10 S., R 18 E., Sections 22, 23, 24, 26, 27, 34, 35; T 11 S., R 18 E., Section 3.

(2) Is the unit in a natural condition?

Yes \_\_\_\_\_ No \_\_\_\_\_ NA  X

OR-054-015/Horse Heaven Inventory Unit

Describe:

(3) Does the unit have outstanding opportunities for solitude?

Yes \_\_\_\_\_ No \_\_\_\_\_ NA  X

Description:

(4) Does the unit have outstanding opportunities for primitive and unconfined recreation?

Yes \_\_\_\_\_ No \_\_\_\_\_ NA  X

Description:

(5) Does the unit have supplemental values?

Yes \_\_\_\_\_ No \_\_\_\_\_ NA  X

Description:

OR-054-015/Horse Heaven Inventory Unit

**Prepared by:**

Team Members: Names, Titles, Date)

Initial Review Aug. 14, 2007 by: Heidi Mottl (Recreation/Wilderness), Teal Purrington (NEPA/Planning), Dorothy Thomas (GIS), Anna Smith (Hydrology), Mike Tietmeyer (Range), Dan Tippy (Assistant Field Manager), Rick Demmer (Riparian), Monte Kuk (Wildlife), Robert Vidourek (Forestry), Mike Williams (Planning), Berry Phelps (Recreation), Craig Obermiller (Range), John Morris (Fish), Dana Cork (Transportation), Christina M. Welch (Field Manager), Don Tschida (Fire), Gavin Hoban (GIS), John Zancanella (Cultural), JoAnne Armson (Plants).

Realty/Mineral Records researched by Timothy Finger, BLM Wilderness Specialist on detail from Richland, UT, October, 2008.

**Approved by:**

Christina M. Welch  
Field Manager

Oct. 31, 2007  
Date

*This form documents information that constitutes an inventory finding on wilderness characteristics. It does not represent a formal land use allocation or a final agency decision subject to administrative remedies under either 43 CFR parts 4 or 1610.5-2.*

## OR-054-015/Horse Heaven Inventory Unit

### PURPOSE:

This addendum provides signatory authority across gaps in supervisory oversight in the preparation process.

### DISCUSSION:

Further study has been conducted to validate the findings approved by the original signator, Christina Welch. As the new Field Manger for the Resource Area and Ms. Welch's replacement I have been briefed by the specialists assigned on the contents and underlying rationale for the findings contained in this document. I approve these findings with my signature below.

### APPROVED BY:

  
SIGNATURE

Thursday, July 08, 2010

**REFERENCES**

**1. Realty program**

- a. Master Title Plats  
T 9 S., R 19 E.  
T 10 S., R 18 E., R 19 E.
- b. Executive Order (07/2/1910)
- c. BLM LR 2000 Record data.

**2. Mineral Program**

Public Law 167 (July 23, 1955). Restriction of use of Unpatented Mining Claims.  
43 CFR 3710  
BLM Oil and gas Leases 3/3/1999, 9/5/2001, 12/04/2002, 12/11/2003.

**3. GIS Program**

USGS National Map project  
BLM GIS data  
BLM Lower John Day River public lands map, June 1991

**The BLM has identified the following man-made features:**

A portion of the lands have been leased for potential oil and gas development.

**Team Comments – 8/14/07:**

**Phelps**-North Extension is bisected by county road. Seems like it could be managed for a remote experience

**Tippy**- Hunters hunt this area because they can't get on adjacent private land and end up trespassing on private land.

**Phelps**- It is a narrow configuration and gives it a lot of perimeter adjacent to private land.





TOWNSHIP 10 SOUTH RANGE 18 EAST OF THE WILLAMETTE MERIDIAN, OREGON

PRINEVILLE DISTRICT  
JEFFERSON COUNTY

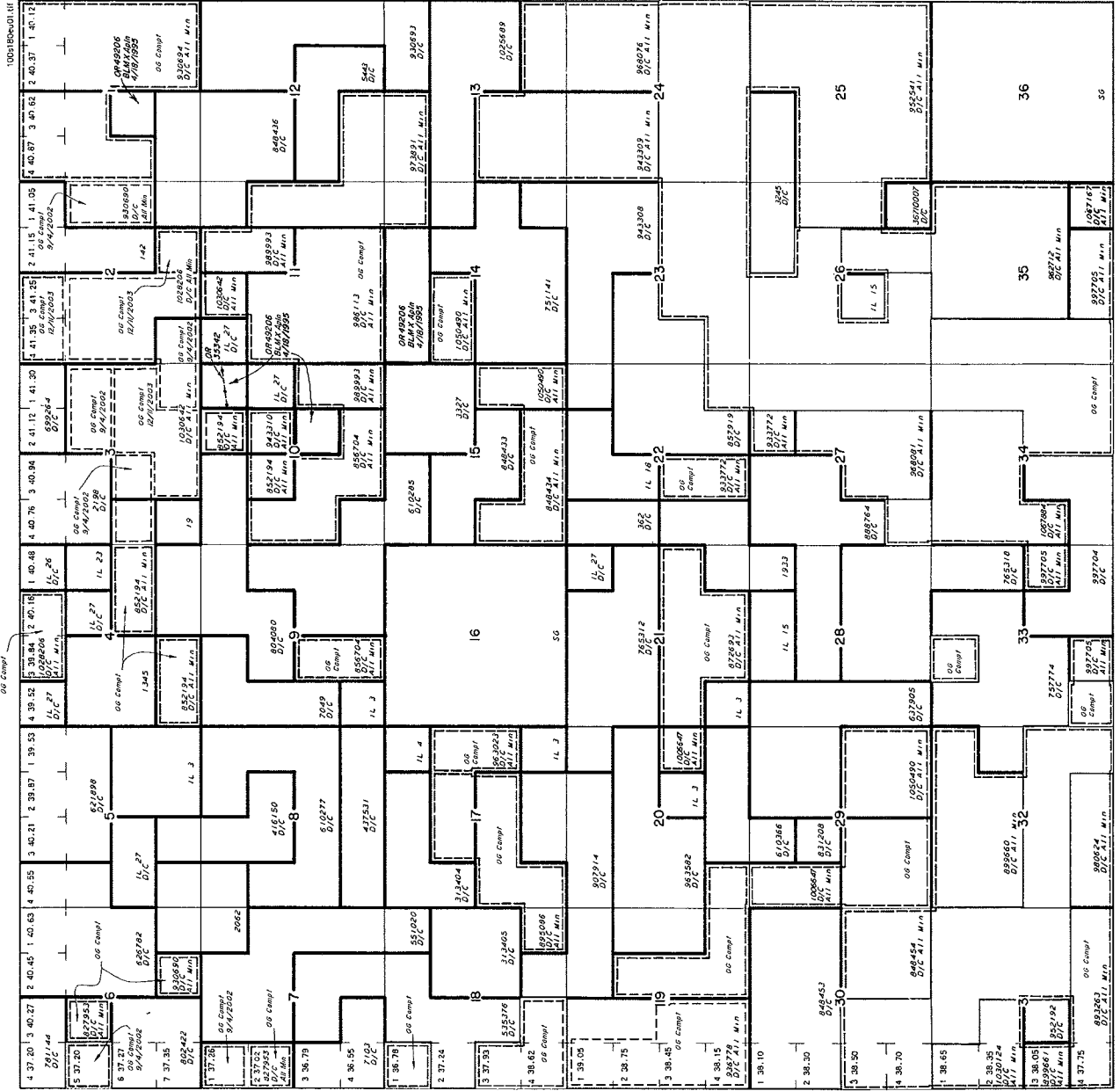

100186001.HF

STATUS OF PUBLIC DOMAIN  
LAND AND MINERAL TITLES

MT/USE PLAT

RESURVEY	ORIGINAL SURVEY	TRACT NO.	T.	R.	SEC.	SUBDIVISION

FOR ORDERS AFFECTING DISPOSAL OR USE OF UNDEVELOPED LANDS WITHDRAWN FOR RECLASSIFICATION, MINERAL, WATER AND/OR OTHER PUBLIC PURPOSES, REFER TO INDEX OF MISCELLANEOUS DOCUMENTS

OR 4377 SD 0 Cl Multi Use. All unappropriated Public Land

Sec 1.6 (C) (4) (B) 22, 23, 24, 26, 27, 30-35

FILE REF	100186001.HF	APR16P000/STX RAHWAC 6.0
CONVERT JPEC	04/18/2001	BY R BISH
LAST UPDATE	1/18/2003	BY R BISH
POSTED TO PUBLIC RECORDS	12/09/2003	
SURVEYED TOWNSHIP		N/A
SCANNED CORNER SOURCE		N/A
IMAGE SOURCE		SCANNED ORIGINAL MFP
PROJECTION		N/A
CORNER ELEVATION		N/A
FILE FOR PAGES & BOUNDS		N/A
NOTES		
USE PLAT	LR1.MH	

WARNING STATEMENT  
THIS PLAT IS A PUBLIC RECORD AND IS SUBJECT TO THE PUBLIC RECORD ACT OF OREGON. IT IS THE RESPONSIBILITY OF THE USER TO VERIFY THE ACCURACY OF THE INFORMATION CONTAINED HEREIN.

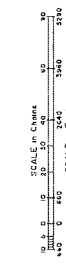

TOWNSHIP 10 SOUTH RANGE 19 EAST OF THE WILLAMETTE MERIDIAN, OREGON  
 PRINEVILLE DISTRICT  
 JEFFERSON COUNTY

STATUS OF PUBLIC DOMAIN  
 LAND AND MINERAL TITLES

MT/USE PLAT

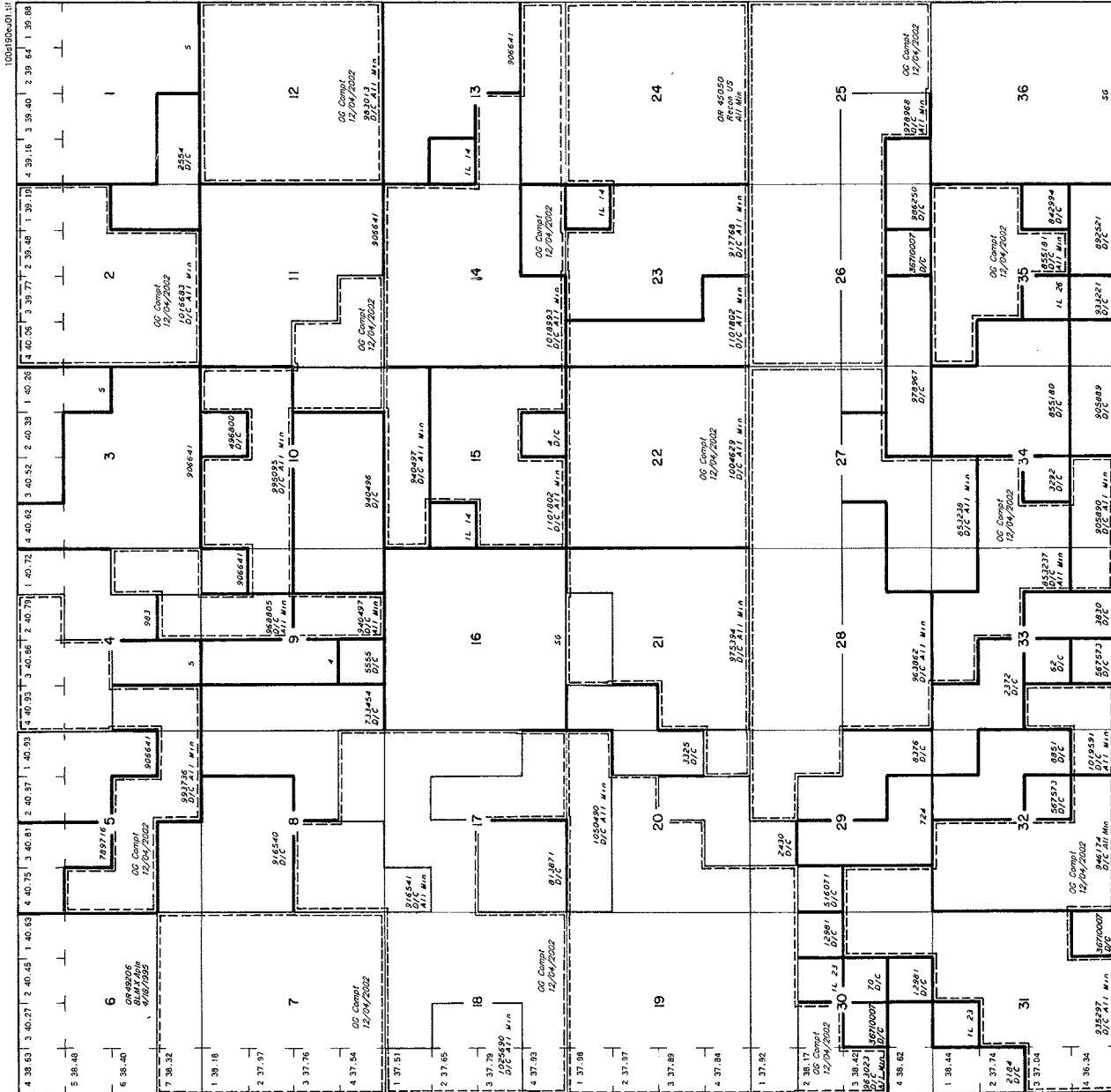

INDEX TO SEGREGATED TRACTS			
RESURVEY	ORIGINAL SURVEY	SUBDIVISION	
TRACT NO	T	R	SECT

FOR ORDERS AFFECTING DISPOSAL OR USE OF UNDEVELOPED LANDS WITHIN FOR CLASSIFICATION, MINERAL, WATER AND/OR OTHER PUBLIC PURPOSES, REFER TO INDEX OF MISCELLANEOUS DOCUMENTS.

OR 4377 SD, C. of Mail Use  
 All unappropriated Public Land  
 Secs 4, 6, 7, 8, 17, 18, 19, 20, 21  
 Secs 25-31 Int'l

WARNING STATEMENT  
 This plat is the Survey of title, was prepared by the State of Oregon, Department of Geology and Mineral Industries, on the basis of the records of the public land survey of the State of Oregon. It is not to be relied upon for any purpose other than as a guide to the correct survey for official survey.



FILE REF.	100190401.HH	ALNMAP2002/GTX_R41M1014.D
CONVERT JPER	09/09/2000	BY H. DICH
LAST UPDATE	11/01/2002	BY D. LEAVENWORTH
POSTED TO PUBLIC RECORDS	11/07/2002	
SURVEYED TOWNSHIP	TOWNSHIP 10 SOUTH	
COUNTY	JEFFERSON	
RANGE	RANGE 19 EAST	
SECTION	SECTION 36	
BASE SOURCE	N/A	SCANNED ORIGINAL MTP
PROJECTION	N/A	N/A
COORDINATE ELEVATION	N/A	N/A
SOURCE FOR METERS & BOUNDS	N/A	N/A
NOTES		
USE PLAT	LSB. M/.	

RUN TIME: 11:04 AM

DEPARTMENT OF THE INTERIOR  
BUREAU OF LAND MANAGEMENT

RUN DATE: 06/03/2010

Input Parameters for MC Geographic Report

System Id = MC

Admin State = OR

Geo State = OR

Mer Twp Rng =

Section =

Mtrs = 33 0090S 0190E 030, 33 0090S 0190E 031, 33 0100S 0180E 022, 33 0100S 0180E 023, 33 0100S 0180E 024, 33 0100S 0180E 026, 33 0100S 0180E 027, 33 0100S 0180E 034, 33 0100S 0180E 035, 33 0100S 0190E 006, 33 0100S 0190E 007, 33 0100S 0190E 008, 33 0100S 0190E 017, 33 0100S 0190E 018, 33 0100S 0190E 019, 33 0100S 0190E 020, 33 0100S 0190E 029, 33 0100S 0190E 030, 33 0110S 0180E 003

Adm Agency Begins With

Aliquot Part contains

Case Disp Txt = ACTIVE, CLOSED, PENDING, VOID

Total Rows Returned: 293

NO WARRANTY IS MADE BY BLM  
FOR USE OF THE DATA FOR  
PURPOSES NOT INTENDED BY BLM

UNITED STATES DEPARTMENT OF THE INTERIOR  
BUREAU OF LAND MANAGEMENT  
MINING CLAIM GEOGRAPHIC REPORT  
LIST OF MINING CLAIMS BY SECTION

**MER TWP RNG SEC  
33 0090S 0190E 030**

Serial Num	Quad	Claim Name/Number	Claimant(s)	Case		Status	Loc Dt	Last Assessment
				Lead File	Type			
ORMC102140	SW	ROSS #28	LALOR ROGER M	ORMC101887	384101	CLOSED	03/09/1988	1990
ORMC102141	SW	ROSS #29	LALOR ROGER M	ORMC101887	384101	CLOSED	03/09/1988	1990
ORMC102142	SW SE	ROSS #30	LALOR ROGER M	ORMC101887	384101	CLOSED	03/09/1988	1990
ORMC102143	SE	ROSS #31	LALOR ROGER M	ORMC101887	384101	CLOSED	03/09/1988	1990
ORMC102144	SE	ROSS #32	LALOR ROGER M	ORMC101887	384101	CLOSED	03/09/1988	1990
ORMC102145	SE	ROSS #33	LALOR ROGER M	ORMC101887	384101	CLOSED	03/09/1988	1990
ORMC82407	SW	ROSS #28	RAJNEESH INVST CORP	ORMC82380	384101	CLOSED	05/03/1985	1986
ORMC82408	SW	ROSS #29	RAJNEESH INVST CORP	ORMC82380	384101	CLOSED	05/03/1985	1986
ORMC82409	SE	ROSS #30	RAJNEESH INVST CORP	ORMC82380	384101	CLOSED	05/03/1985	1986
ORMC82410	SE	ROSS #31	RAJNEESH INVST CORP	ORMC82380	384101	CLOSED	05/03/1985	1986
ORMC82411	SE	ROSS #32	RAJNEESH INVST CORP	ORMC82380	384101	CLOSED	05/03/1985	1986
ORMC82412	SE	ROSS #33	RAJNEESH INVST CORP	ORMC82380	384101	CLOSED	05/03/1985	1986

**MER TWP RNG SEC  
33 0090S 0190E 031**

Serial Num	Quad	Claim Name/Number	Claimant(s)	Case		Status	Loc Dt	Last Assessment
				Lead File	Type			
ORMC102102	SE	P #23	LALOR ROGER M	ORMC101887	384101	CLOSED	03/08/1988	1990
ORMC102103	SE	P #24	LALOR ROGER M	ORMC101887	384101	CLOSED	03/08/1988	1990
ORMC102104	SE	P #25	LALOR ROGER M	ORMC101887	384101	CLOSED	03/08/1988	1990
ORMC102105	SW SE	P #26	LALOR ROGER M	ORMC101887	384101	CLOSED	03/08/1988	1990
ORMC102106	SW	P #27	LALOR ROGER M	ORMC101887	384101	CLOSED	03/08/1988	1990
ORMC102107	SW	P #28	LALOR ROGER M	ORMC101887	384101	CLOSED	03/08/1988	1990
ORMC102108	SW	P #29	LALOR ROGER M	ORMC101887	384101	CLOSED	03/08/1988	1990
ORMC102109	SW	P #30	LALOR ROGER M	ORMC101887	384101	CLOSED	03/08/1988	1990
ORMC102113	SW	ROSS #1	LALOR ROGER M	ORMC101887	384101	CLOSED	03/09/1988	1990
ORMC102114	SW	ROSS #2	LALOR ROGER M	ORMC101887	384101	CLOSED	03/09/1988	1990
ORMC102115	SW	ROSS #3	LALOR ROGER M	ORMC101887	384101	CLOSED	03/09/1988	1990
ORMC102116	SW	ROSS #4	LALOR ROGER M	ORMC101887	384101	CLOSED	03/09/1988	1990

UNITED STATES DEPARTMENT OF THE INTERIOR  
BUREAU OF LAND MANAGEMENT  
MINING CLAIM GEOGRAPHIC REPORT  
LIST OF MINING CLAIMS BY SECTION

Serial Num	Quad	Claim Name/Number	Claimant(s)	Lead File	Case		Loc Dt	Last Assessment
					Type	Status		
ORMC102117	SW SE	ROSS #5	LALOR ROGER M	ORMC101887	384101	CLOSED	03/09/1988	1990
ORMC102118	SE	ROSS #6	LALOR ROGER M	ORMC101887	384101	CLOSED	03/09/1988	1990
ORMC102119	SE	ROSS #7	LALOR ROGER M	ORMC101887	384101	CLOSED	03/09/1988	1990
ORMC102120	SE	ROSS #8	LALOR ROGER M	ORMC101887	384101	CLOSED	03/09/1988	1990
ORMC102123	NW SW	ROSS #11	LALOR ROGER M	ORMC101887	384101	CLOSED	03/09/1988	1990
ORMC102124	NW SW	ROSS #12	LALOR ROGER M	ORMC101887	384101	CLOSED	03/09/1988	1990
ORMC102125	NW SW	ROSS #13	LALOR ROGER M	ORMC101887	384101	CLOSED	03/09/1988	1990
ORMC102126	NW SW	ROSS #14	LALOR ROGER M	ORMC101887	384101	CLOSED	03/09/1988	1990
ORMC102127	NE NW SW SE	ROSS #15	LALOR ROGER M	ORMC101887	384101	CLOSED	03/09/1988	1990
ORMC102128	NE SE	ROSS #16	LALOR ROGER M	ORMC101887	384101	CLOSED	03/09/1988	1990
ORMC102129	NE SE	ROSS #17	LALOR ROGER M	ORMC101887	384101	CLOSED	03/09/1988	1990
ORMC102130	NE SE	ROSS #18	LALOR ROGER M	ORMC101887	384101	CLOSED	03/09/1988	1990
ORMC102131	NE SE	ROSS #19	LALOR ROGER M	ORMC101887	384101	CLOSED	03/09/1988	1990
ORMC102133	NW	ROSS #21	LALOR ROGER M	ORMC101887	384101	CLOSED	03/09/1988	1990
ORMC102134	NW	ROSS #22	LALOR ROGER M	ORMC101887	384101	CLOSED	03/09/1988	1990
ORMC102135	NW	ROSS #23	LALOR ROGER M	ORMC101887	384101	CLOSED	03/09/1988	1990
ORMC102136	NW	ROSS #24	LALOR ROGER M	ORMC101887	384101	CLOSED	03/09/1988	1990
ORMC102137	NE NW	ROSS #25	LALOR ROGER M	ORMC101887	384101	CLOSED	03/09/1988	1990
ORMC102138	NE	ROSS #26	LALOR ROGER M	ORMC101887	384101	CLOSED	03/09/1988	1990
ORMC102139	NW	ROSS #27	LALOR ROGER M	ORMC101887	384101	CLOSED	03/09/1988	1990
ORMC102140	NW	ROSS #28	LALOR ROGER M	ORMC101887	384101	CLOSED	03/09/1988	1990
ORMC102141	NW	ROSS #29	LALOR ROGER M	ORMC101887	384101	CLOSED	03/09/1988	1990
ORMC102142	NE NW	ROSS #30	LALOR ROGER M	ORMC101887	384101	CLOSED	03/09/1988	1990
ORMC102143	NE	ROSS #31	LALOR ROGER M	ORMC101887	384101	CLOSED	03/09/1988	1990
ORMC102144	NE	ROSS #32	LALOR ROGER M	ORMC101887	384101	CLOSED	03/09/1988	1990
ORMC102145	NE	ROSS #33	LALOR ROGER M	ORMC101887	384101	CLOSED	03/09/1988	1990
ORMC72253	SE	PATANJALI #23	RAJNEESH INVST CORP	ORMC72071	384101	CLOSED	01/20/1984	1986
ORMC72254	SE	PATANJALI #24	RAJNEESH INVST CORP	ORMC72071	384101	CLOSED	01/20/1984	1986
ORMC72255	SE	PATANJALI #25	RAJNEESH INVST CORP	ORMC72071	384101	CLOSED	01/20/1984	1986
ORMC72256	SE	PATANJALI #26	RAJNEESH INVST CORP	ORMC72071	384101	CLOSED	01/20/1984	1986
ORMC72257	SW SE	PATANJALI #27	RAJNEESH INVST CORP	ORMC72071	384101	CLOSED	01/20/1984	1986
ORMC72258	SW	PATANJALI #28	RAJNEESH INVST CORP	ORMC72071	384101	CLOSED	01/20/1984	1986
ORMC72259	SW	PATANJALI #29	RAJNEESH INVST CORP	ORMC72071	384101	CLOSED	01/20/1984	1986

NO WARRANTY IS MADE BY BLM  
FOR USE OF THE DATA FOR  
PURPOSES NOT INTENDED BY BLM

UNITED STATES DEPARTMENT OF THE INTERIOR  
BUREAU OF LAND MANAGEMENT  
MINING CLAIM GEOGRAPHIC REPORT  
LIST OF MINING CLAIMS BY SECTION

Serial Num	Quad	Claim Name/Number	Claimant(s)	Lead File	Case		Loc Dt	Last Assessment
					Type	Status		
ORMC72260	SW	PATANJALI #30	RAJNEESH INVST CORP	ORMC72071	384101	CLOSED	01/20/1984	1986
ORMC82380	SW	ROSS #1	RAJNEESH INVST CORP	ORMC82380	384101	CLOSED	05/04/1985	1986
ORMC82381	SW	ROSS #2	RAJNEESH INVST CORP	ORMC82380	384101	CLOSED	05/04/1985	1986
ORMC82382	SW	ROSS #3	RAJNEESH INVST CORP	ORMC82380	384101	CLOSED	05/04/1985	1986
ORMC82383	SW	ROSS #4	RAJNEESH INVST CORP	ORMC82380	384101	CLOSED	05/04/1985	1986
ORMC82384	SE	ROSS #5	RAJNEESH INVST CORP	ORMC82380	384101	CLOSED	05/04/1985	1986
ORMC82385	SE	ROSS #6	RAJNEESH INVST CORP	ORMC82380	384101	CLOSED	05/04/1985	1986
ORMC82386	SE	ROSS #7	RAJNEESH INVST CORP	ORMC82380	384101	CLOSED	05/04/1985	1986
ORMC82387	SE	ROSS #8	RAJNEESH INVST CORP	ORMC82380	384101	CLOSED	05/06/1985	1986
ORMC82390	NW SW	ROSS #11	RAJNEESH INVST CORP	ORMC82380	384101	CLOSED	05/04/1985	1986
ORMC82391	NW SW	ROSS #12	RAJNEESH INVST CORP	ORMC82380	384101	CLOSED	05/04/1985	1986
ORMC82392	NW SW	ROSS #13	RAJNEESH INVST CORP	ORMC82380	384101	CLOSED	05/04/1985	1986
ORMC82393	NW SW	ROSS #14	RAJNEESH INVST CORP	ORMC82380	384101	CLOSED	05/04/1985	1986
ORMC82394	NE SE	ROSS #15	RAJNEESH INVST CORP	ORMC82380	384101	CLOSED	05/04/1985	1986
ORMC82395	NE SE	ROSS #16	RAJNEESH INVST CORP	ORMC82380	384101	CLOSED	05/04/1985	1986
ORMC82396	NE SE	ROSS #17	RAJNEESH INVST CORP	ORMC82380	384101	CLOSED	05/04/1985	1986
ORMC82397	NE SE	ROSS #18	RAJNEESH INVST CORP	ORMC82380	384101	CLOSED	05/06/1985	1986
ORMC82398	NE SE	ROSS #19	RAJNEESH INVST CORP	ORMC82380	384101	CLOSED	05/06/1985	1986
ORMC82400	NW	ROSS #21	RAJNEESH INVST CORP	ORMC82380	384101	CLOSED	05/03/1985	1986
ORMC82401	NW	ROSS #22	RAJNEESH INVST CORP	ORMC82380	384101	CLOSED	05/03/1985	1986
ORMC82402	NW	ROSS #23	RAJNEESH INVST CORP	ORMC82380	384101	CLOSED	05/03/1985	1986
ORMC82403	NW	ROSS #24	RAJNEESH INVST CORP	ORMC82380	384101	CLOSED	05/03/1985	1986
ORMC82404	NE	ROSS #25	RAJNEESH INVST CORP	ORMC82380	384101	CLOSED	05/03/1985	1986
ORMC82405	NE	ROSS #26	RAJNEESH INVST CORP	ORMC82380	384101	CLOSED	05/03/1985	1986
ORMC82406	NW	ROSS #27	RAJNEESH INVST CORP	ORMC82380	384101	CLOSED	05/03/1985	1986
ORMC82407	NW	ROSS #28	RAJNEESH INVST CORP	ORMC82380	384101	CLOSED	05/03/1985	1986
ORMC82408	NW	ROSS #29	RAJNEESH INVST CORP	ORMC82380	384101	CLOSED	05/03/1985	1986
ORMC82409	NE	ROSS #30	RAJNEESH INVST CORP	ORMC82380	384101	CLOSED	05/03/1985	1986
ORMC82410	NE	ROSS #31	RAJNEESH INVST CORP	ORMC82380	384101	CLOSED	05/03/1985	1986
ORMC82411	NE	ROSS #32	RAJNEESH INVST CORP	ORMC82380	384101	CLOSED	05/03/1985	1986
ORMC82412	NE	ROSS #33	RAJNEESH INVST CORP	ORMC82380	384101	CLOSED	05/03/1985	1986

UNITED STATES DEPARTMENT OF THE INTERIOR  
BUREAU OF LAND MANAGEMENT  
MINING CLAIM GEOGRAPHIC REPORT  
LIST OF MINING CLAIMS BY SECTION

**MER TWP RNG SEC  
33 0100S 0190E 006**

Serial Num	Quad	Claim Name/Number	Claimant(s)	Case		Status	Loc Dt	Last Assessment
				Lead File	Type			
ORMC101970	SW SE	H #1	LALOR ROGER M	ORMC101887	384101	CLOSED	03/07/1988	1990
ORMC101971	SW	H #2	LALOR ROGER M	ORMC101887	384101	CLOSED	03/07/1988	1990
ORMC101972	SW	H #3	LALOR ROGER M	ORMC101887	384101	CLOSED	03/07/1988	1990
ORMC101973	SW	H #4	LALOR ROGER M	ORMC101887	384101	CLOSED	03/07/1988	1990
ORMC101974	SW	H #5	LALOR ROGER M	ORMC101887	384101	CLOSED	03/07/1988	1990
ORMC102080	SE	P #1	LALOR ROGER M	ORMC101887	384101	CLOSED	03/08/1988	1990
ORMC102081	SE	P #2	LALOR ROGER M	ORMC101887	384101	CLOSED	03/08/1988	1990
ORMC102082	SE	P #3	LALOR ROGER M	ORMC101887	384101	CLOSED	03/08/1988	1990
ORMC102083	SE	P #4	LALOR ROGER M	ORMC101887	384101	CLOSED	03/08/1988	1990
ORMC102084	SW SE	P #5	LALOR ROGER M	ORMC101887	384101	CLOSED	03/08/1988	1990
ORMC102085	SW	P #6	LALOR ROGER M	ORMC101887	384101	CLOSED	03/08/1988	1990
ORMC102086	SW	P #7	LALOR ROGER M	ORMC101887	384101	CLOSED	03/08/1988	1990
ORMC102087	SW	P #8	LALOR ROGER M	ORMC101887	384101	CLOSED	03/08/1988	1990
ORMC102088	SW	P #9	LALOR ROGER M	ORMC101887	384101	CLOSED	03/08/1988	1990
ORMC102092	NE	P #13	LALOR ROGER M	ORMC101887	384101	CLOSED	03/08/1988	1990
ORMC102093	NE	P #14	LALOR ROGER M	ORMC101887	384101	CLOSED	03/08/1988	1990
ORMC102094	NE NW	P #15	LALOR ROGER M	ORMC101887	384101	CLOSED	03/08/1988	1990
ORMC102095	NW	P #16	LALOR ROGER M	ORMC101887	384101	CLOSED	03/08/1988	1990
ORMC102096	NW	P #17	LALOR ROGER M	ORMC101887	384101	CLOSED	03/08/1988	1990
ORMC102097	NW	P #18	LALOR ROGER M	ORMC101887	384101	CLOSED	03/08/1988	1990
ORMC102098	NW	P #19	LALOR ROGER M	ORMC101887	384101	CLOSED	03/08/1988	1990
ORMC102102	NE	P #23	LALOR ROGER M	ORMC101887	384101	CLOSED	03/08/1988	1990
ORMC102103	NE	P #24	LALOR ROGER M	ORMC101887	384101	CLOSED	03/08/1988	1990
ORMC102104	NE	P #25	LALOR ROGER M	ORMC101887	384101	CLOSED	03/08/1988	1990
ORMC102105	NE NW	P #26	LALOR ROGER M	ORMC101887	384101	CLOSED	03/08/1988	1990
ORMC102106	NW	P #27	LALOR ROGER M	ORMC101887	384101	CLOSED	03/08/1988	1990
ORMC102107	NW	P #28	LALOR ROGER M	ORMC101887	384101	CLOSED	03/08/1988	1990
ORMC102108	NW	P #29	LALOR ROGER M	ORMC101887	384101	CLOSED	03/08/1988	1990
ORMC102109	NW	P #30	LALOR ROGER M	ORMC101887	384101	CLOSED	03/08/1988	1990
ORMC72175	SE	HINKLE #1	RAJNEESH INVST CORP	ORMC72071	384101	CLOSED	12/03/1983	1986

NO WARRANTY IS MADE BY BLM  
FOR USE OF THE DATA FOR  
PURPOSES NOT INTENDED BY BLM

UNITED STATES DEPARTMENT OF THE INTERIOR  
BUREAU OF LAND MANAGEMENT  
MINING CLAIM GEOGRAPHIC REPORT  
LIST OF MINING CLAIMS BY SECTION

Serial Num	Quad	Claim Name/Number	Claimant(s)	Lead File	Case		Loc Dt	Last Assessment
					Type	Status		
ORMC72176	SW SE	HINKLE #2	RAJNEESH INVST CORP	ORMC72071	384101	CLOSED	12/03/1983	1986
ORMC72177	SW	HINKLE #3	RAJNEESH INVST CORP	ORMC72071	384101	CLOSED	12/03/1983	1986
ORMC72178	SW	HINKLE #4	RAJNEESH INVST CORP	ORMC72071	384101	CLOSED	12/03/1983	1986
ORMC72179	SW	HINKLE #5	RAJNEESH INVST CORP	ORMC72071	384101	CLOSED	12/03/1983	1986
ORMC72231	SE	PATANJALI #1	RAJNEESH INVST CORP	ORMC72071	384101	CLOSED	01/18/1984	1986
ORMC72232	SE	PATANJALI #2	RAJNEESH INVST CORP	ORMC72071	384101	CLOSED	01/18/1984	1986
ORMC72233	SE	PATANJALI #3	RAJNEESH INVST CORP	ORMC72071	384101	CLOSED	01/18/1984	1986
ORMC72234	SE	PATANJALI #4	RAJNEESH INVST CORP	ORMC72071	384101	CLOSED	01/18/1984	1986
ORMC72235	SE	PATANJALI #5	RAJNEESH INVST CORP	ORMC72071	384101	CLOSED	01/18/1984	1986
ORMC72236	SW SE	PATANJALI #6	RAJNEESH INVST CORP	ORMC72071	384101	CLOSED	01/18/1984	1986
ORMC72237	SW	PATANJALI #7	RAJNEESH INVST CORP	ORMC72071	384101	CLOSED	01/18/1984	1986
ORMC72238	SW	PATANJALI #8	RAJNEESH INVST CORP	ORMC72071	384101	CLOSED	01/18/1984	1986
ORMC72239	SW	PATANJALI #9	RAJNEESH INVST CORP	ORMC72071	384101	CLOSED	01/18/1984	1986
ORMC72243	NE	PATANJALI #13	RAJNEESH INVST CORP	ORMC72071	384101	CLOSED	01/20/1984	1986
ORMC72244	NE	PATANJALI #14	RAJNEESH INVST CORP	ORMC72071	384101	CLOSED	01/20/1984	1986
ORMC72245	NE	PATANJALI #15	RAJNEESH INVST CORP	ORMC72071	384101	CLOSED	01/20/1984	1986
ORMC72246	NE NW	PATANJALI #16	RAJNEESH INVST CORP	ORMC72071	384101	CLOSED	01/20/1984	1986
ORMC72247	NW	PATANJALI #17	RAJNEESH INVST CORP	ORMC72071	384101	CLOSED	01/20/1984	1986
ORMC72248	NW	PATANJALI #18	RAJNEESH INVST CORP	ORMC72071	384101	CLOSED	01/20/1984	1986
ORMC72249	NW	PATANJALI #19	RAJNEESH INVST CORP	ORMC72071	384101	CLOSED	01/20/1984	1986
ORMC72253	NE	PATANJALI #23	RAJNEESH INVST CORP	ORMC72071	384101	CLOSED	01/20/1984	1986
ORMC72254	NE	PATANJALI #24	RAJNEESH INVST CORP	ORMC72071	384101	CLOSED	01/20/1984	1986
ORMC72255	NE	PATANJALI #25	RAJNEESH INVST CORP	ORMC72071	384101	CLOSED	01/20/1984	1986
ORMC72256	NE	PATANJALI #26	RAJNEESH INVST CORP	ORMC72071	384101	CLOSED	01/20/1984	1986
ORMC72257	NE NW	PATANJALI #27	RAJNEESH INVST CORP	ORMC72071	384101	CLOSED	01/20/1984	1986
ORMC72258	NW	PATANJALI #28	RAJNEESH INVST CORP	ORMC72071	384101	CLOSED	01/20/1984	1986
ORMC72259	NW	PATANJALI #29	RAJNEESH INVST CORP	ORMC72071	384101	CLOSED	01/20/1984	1986
ORMC72260	NW	PATANJALI #30	RAJNEESH INVST CORP	ORMC72071	384101	CLOSED	01/20/1984	1986

**MER TWP RNG SEC  
33 0100S 0190E 007**

Serial Num	Quad	Claim Name/Number	Claimant(s)	Lead File	Case		Loc Dt	Last Assessment
					Type	Status		
ORMC101936	NW	EH #1	LALOR ROGER M	ORMC101887	384101	CLOSED	03/06/1988	1990

NO WARRANTY IS MADE BY BLM  
FOR USE OF THE DATA FOR  
PURPOSES NOT INTENDED BY BLM



UNITED STATES DEPARTMENT OF THE INTERIOR  
BUREAU OF LAND MANAGEMENT  
MINING CLAIM GEOGRAPHIC REPORT  
LIST OF MINING CLAIMS BY SECTION

Serial Num	Quad	Claim Name/Number	Claimant(s)	Lead File	Case		Loc Dt	Last Assessment
					Type	Status		
ORMC101937	NW	EH #2	LALOR ROGER M	ORMC101887	384101	CLOSED	03/06/1988	1990
ORMC101938	NW	EH #3	LALOR ROGER M	ORMC101887	384101	CLOSED	03/06/1988	1990
ORMC101939	NW	EH #4	LALOR ROGER M	ORMC101887	384101	CLOSED	03/06/1988	1990
ORMC101940	NE NW	EH #5	LALOR ROGER M	ORMC101887	384101	CLOSED	03/06/1988	1990
ORMC101941	NW SW	EH #6	LALOR ROGER M	ORMC101887	384101	CLOSED	03/06/1988	1990
ORMC101942	NW SW	EH #7	LALOR ROGER M	ORMC101887	384101	CLOSED	03/06/1988	1990
ORMC101943	NW SW	EH #8	LALOR ROGER M	ORMC101887	384101	CLOSED	03/06/1988	1990
ORMC101944	NW SW	EH #9	LALOR ROGER M	ORMC101887	384101	CLOSED	03/06/1988	1990
ORMC101945	NE NW SW SE	EH #10	LALOR ROGER M	ORMC101887	384101	CLOSED	03/06/1988	1990
ORMC101946	SW	EH #11	LALOR ROGER M	ORMC101887	384101	CLOSED	03/06/1988	1990
ORMC101947	SW SE	EH #12	LALOR ROGER M	ORMC101887	384101	CLOSED	03/06/1988	1990
ORMC101948	SW	EH #13	LALOR ROGER M	ORMC101887	384101	CLOSED	03/06/1988	1990
ORMC101949	SW SE	EH #14	LALOR ROGER M	ORMC101887	384101	CLOSED	03/06/1988	1990
ORMC101950	SW	EH #15	LALOR ROGER M	ORMC101887	384101	CLOSED	03/06/1988	1990
ORMC101951	SW SE	EH #16	LALOR ROGER M	ORMC101887	384101	CLOSED	03/06/1988	1990
ORMC101952	SW	EH #17	LALOR ROGER M	ORMC101887	384101	CLOSED	03/06/1988	1990
ORMC101953	SW SE	EH #18	LALOR ROGER M	ORMC101887	384101	CLOSED	03/06/1988	1990
ORMC72197	NW	EAST HEAVEN #1	RAJNEESH INVST CORP	ORMC72071	384101	CLOSED	11/16/1983	1986
ORMC72198	NW	EAST HEAVEN #2	RAJNEESH INVST CORP	ORMC72071	384101	CLOSED	11/16/1983	1986
ORMC72199	NW	EAST HEAVEN #3	RAJNEESH INVST CORP	ORMC72071	384101	CLOSED	11/16/1983	1986
ORMC72200	NE NW	EAST HEAVEN #4	RAJNEESH INVST CORP	ORMC72071	384101	CLOSED	11/16/1983	1986
ORMC72201	NE	EAST HEAVEN #5	RAJNEESH INVST CORP	ORMC72071	384101	CLOSED	11/16/1983	1986
ORMC72202	NW SW	EAST HEAVEN #6	RAJNEESH INVST CORP	ORMC72071	384101	CLOSED	11/16/1983	1986
ORMC72203	NW SW	EAST HEAVEN #7	RAJNEESH INVST CORP	ORMC72071	384101	CLOSED	11/16/1983	1986
ORMC72204	NW SW	EAST HEAVEN #8	RAJNEESH INVST CORP	ORMC72071	384101	CLOSED	11/16/1983	1986
ORMC72205	NE NW SW SE	EAST HEAVEN #9	RAJNEESH INVST CORP	ORMC72071	384101	CLOSED	11/16/1983	1986
ORMC72206	NE SE	EAST HEAVEN #10	RAJNEESH INVST CORP	ORMC72071	384101	CLOSED	11/16/1983	1986
ORMC72207	SW	EAST HEAVEN #11	RAJNEESH INVST CORP	ORMC72071	384101	CLOSED	11/16/1983	1986
ORMC72208	SW SE	EAST HEAVEN #12	RAJNEESH INVST CORP	ORMC72071	384101	CLOSED	11/16/1983	1986
ORMC72209	SW	EAST HEAVEN #13	RAJNEESH INVST CORP	ORMC72071	384101	CLOSED	11/16/1983	1986
ORMC72210	SW SE	EAST HEAVEN #14	RAJNEESH INVST CORP	ORMC72071	384101	CLOSED	11/16/1983	1986
ORMC72211	SW	EAST HEAVEN #15	RAJNEESH INVST CORP	ORMC72071	384101	CLOSED	11/16/1983	1986
ORMC72212	SW SE	EAST HEAVEN #16	RAJNEESH INVST CORP	ORMC72071	384101	CLOSED	11/16/1983	1986

NO WARRANTY IS MADE BY BLM  
FOR USE OF THE DATA FOR  
PURPOSES NOT INTENDED BY BLM

Run Time: 11:03 AM

UNITED STATES DEPARTMENT OF THE INTERIOR  
BUREAU OF LAND MANAGEMENT  
MINING CLAIM GEOGRAPHIC REPORT  
LIST OF MINING CLAIMS BY SECTION

Run Date: 06/03/2010  
Page 7 of 10

<u>Serial Num</u>	<u>Quad</u>	<u>Claim Name/Number</u>	<u>Claimant(s)</u>	<u>Lead File</u>	<u>Case</u>		<u>Loc Dt</u>	<u>Last Assessment</u>
					<u>Type</u>	<u>Status</u>		
ORMC72213	SW	EAST HEAVEN #17	RAJNEESH INVST CORP	ORMC72071	384101	CLOSED	11/16/1983	1986
ORMC72214	SW SE	EAST HEAVEN #18	RAJNEESH INVST CORP	ORMC72071	384101	CLOSED	11/16/1983	1986
ORMC93865	NE	HH #15 MS	FRALEY RODNEY J	ORMC93095	384401	CLOSED	06/06/1987	1991
ORMC93866	NE	HH #16	FRALEY RODNEY J	ORMC93095	384101	CLOSED	06/06/1987	1991
ORMC93867	NE	HH #17	FRALEY RODNEY J	ORMC93095	384101	CLOSED	06/06/1987	1990
ORMC93868	NE	HH #18	FRALEY RODNEY J	ORMC93095	384101	CLOSED	06/06/1987	1990
ORMC93869	NE	HH #19	FRALEY RODNEY J	ORMC93095	384101	CLOSED	06/06/1987	1990
ORMC93870	SE	HH #20	FRALEY RODNEY J	ORMC93095	384101	CLOSED	06/06/1987	1990
ORMC93871	SE	HH #21	FRALEY RODNEY J	ORMC93095	384101	CLOSED	06/06/1987	1990
ORMC93872	SE	HH #22	FRALEY RODNEY J	ORMC93095	384101	CLOSED	06/08/1987	1988
ORMC93877	SE	HH #27	FRALEY RODNEY J	ORMC93095	384101	CLOSED	06/08/1987	1990
ORMC93878	SE	HH #28	FRALEY RODNEY J	ORMC93095	384101	CLOSED	06/08/1987	1990
ORMC93879	SE	HH #29	FRALEY RODNEY J	ORMC93095	384101	CLOSED	06/08/1987	1988

**MER TWP RNG SEC**  
**33 0100S 0190E 008**

<u>Serial Num</u>	<u>Quad</u>	<u>Claim Name/Number</u>	<u>Claimant(s)</u>	<u>Lead File</u>	<u>Case</u>		<u>Loc Dt</u>	<u>Last Assessment</u>
					<u>Type</u>	<u>Status</u>		
ORMC93872	SW	HH #22	FRALEY RODNEY J	ORMC93095	384101	CLOSED	06/08/1987	1988
ORMC93873	SW	HH #23	FRALEY RODNEY J	ORMC93095	384101	CLOSED	06/06/1987	1988
ORMC93874	SW	HH #24	FRALEY RODNEY J	ORMC93095	384101	CLOSED	06/08/1987	1988
ORMC93875	SW	HH #25	FRALEY RODNEY J	ORMC93095	384101	CLOSED	06/08/1987	1988
ORMC93876	SW	HH #26	FRALEY RODNEY J	ORMC93095	384101	CLOSED	06/08/1987	1988
ORMC93879	SW	HH #29	FRALEY RODNEY J	ORMC93095	384101	CLOSED	06/08/1987	1988
ORMC93880	SW	HH #30	FRALEY RODNEY J	ORMC93095	384101	CLOSED	06/08/1987	1988
ORMC93881	SW	HH #31	FRALEY RODNEY J	ORMC93095	384101	CLOSED	06/08/1987	1988
ORMC93882	SW	HH #32	FRALEY RODNEY J	ORMC93095	384101	CLOSED	06/08/1987	1988
ORMC93883	SW SE	HH #33	FRALEY RODNEY J	ORMC93095	384101	CLOSED	06/08/1987	1990
ORMC93884	SE	HH #34	FRALEY RODNEY J	ORMC93095	384101	CLOSED	06/08/1987	1990
ORMC93885	SE	HH #35	FRALEY RODNEY J	ORMC93095	384101	CLOSED	06/08/1987	1990
ORMC93886	SE	HH #36	FRALEY RODNEY J	ORMC93095	384101	CLOSED	06/08/1987	1990
ORMC93887	SE	HH #37	FRALEY RODNEY J	ORMC93095	384101	CLOSED	06/08/1987	1990

NO WARRANTY IS MADE BY BLM  
FOR USE OF THE DATA FOR  
PURPOSES NOT INTENDED BY BLM

UNITED STATES DEPARTMENT OF THE INTERIOR  
BUREAU OF LAND MANAGEMENT  
MINING CLAIM GEOGRAPHIC REPORT  
LIST OF MINING CLAIMS BY SECTION

**MER TWP RNG SEC  
33 0100S 0190E 017**

Serial Num	Quad	Claim Name/Number	Claimant(s)	Case		Status	Loc Dt	Last Assessment
				Lead File	Type			
ORMC93892	NW	HH #42	FRALEY RODNEY J	ORMC93095	384101	CLOSED	06/10/1987	1990
ORMC93893	NW	HH #43	FRALEY RODNEY J	ORMC93095	384101	CLOSED	06/10/1987	1988
ORMC93894	NW	HH #44	FRALEY RODNEY J	ORMC93095	384101	CLOSED	06/10/1987	1988
ORMC93895	NW	HH #45	FRALEY RODNEY J	ORMC93095	384101	CLOSED	06/10/1987	1990
ORMC93896	NE NW	HH #46	FRALEY RODNEY J	ORMC93095	384101	CLOSED	06/10/1987	1990
ORMC93897	NE	HH #47	FRALEY RODNEY J	ORMC93095	384101	CLOSED	06/10/1987	1990
ORMC93898	NE	HH #48	FRALEY RODNEY J	ORMC93095	384101	CLOSED	06/10/1987	1990
ORMC93899	NE	HH #49	FRALEY RODNEY J	ORMC93095	384101	CLOSED	06/10/1987	1990
ORMC93900	NE	HH #50	FRALEY RODNEY J	ORMC93095	384101	CLOSED	06/10/1987	1990
ORMC93901	NE	HH #51	FRALEY RODNEY J	ORMC93095	384101	CLOSED	06/10/1987	1990
ORMC93906	NW	HH #56	FRALEY RODNEY J	ORMC93095	384101	CLOSED	06/12/1987	1990
ORMC93907	NW	HH #57	FRALEY RODNEY J	ORMC93095	384101	CLOSED	06/12/1987	1990
ORMC93908	NW	HH #58	FRALEY RODNEY J	ORMC93095	384101	CLOSED	06/12/1987	1990
ORMC93909	NW	HH #59	FRALEY RODNEY J	ORMC93095	384101	CLOSED	06/12/1987	1990
ORMC93910	NE NW	HH #60	FRALEY RODNEY J	ORMC93095	384101	CLOSED	06/12/1987	1990
ORMC93911	NE	HH #61	FRALEY RODNEY J	ORMC93095	384101	CLOSED	06/12/1987	1988
ORMC93912	NE	HH #62	FRALEY RODNEY J	ORMC93095	384101	CLOSED	06/12/1987	1988
ORMC93913	NE	HH #63	FRALEY RODNEY J	ORMC93095	384101	CLOSED	06/12/1987	1990
ORMC93914	NE	HH #64	FRALEY RODNEY J	ORMC93095	384101	CLOSED	06/12/1987	1990
ORMC93915	NE	HH #65	FRALEY RODNEY J	ORMC93095	384101	CLOSED	06/12/1987	1990
ORMC93926	SE	HH #76	FRALEY RODNEY J	ORMC93095	384101	CLOSED	06/12/1987	1988
ORMC93927	SE	HH #77	FRALEY RODNEY J	ORMC93095	384101	CLOSED	06/12/1987	1988
ORMC93928	SE	HH #78	FRALEY RODNEY J	ORMC93095	384101	CLOSED	06/12/1987	1990
ORMC93929	SE	HH #79	FRALEY RODNEY J	ORMC93095	384101	CLOSED	06/12/1987	1990
ORMC93930	SE	HH #80	FRALEY RODNEY J	ORMC93095	384101	CLOSED	06/12/1987	1990
ORMC93931	SE	HH #81	FRALEY RODNEY J	ORMC93095	384101	CLOSED	06/12/1987	1988
ORMC93932	SE	HH #82	FRALEY RODNEY J	ORMC93095	384101	CLOSED	06/12/1987	1988
ORMC93933	SE	HH #83	FRALEY RODNEY J	ORMC93095	384101	CLOSED	06/12/1987	1988
ORMC93934	SE	HH #84	FRALEY RODNEY J	ORMC93095	384101	CLOSED	06/12/1987	1988
ORMC93935	SE	HH #85	FRALEY RODNEY J	ORMC93095	384101	CLOSED	06/12/1987	1988

NO WARRANTY IS MADE BY BLM  
FOR USE OF THE DATA FOR  
PURPOSES NOT INTENDED BY BLM

UNITED STATES DEPARTMENT OF THE INTERIOR  
BUREAU OF LAND MANAGEMENT  
MINING CLAIM GEOGRAPHIC REPORT  
LIST OF MINING CLAIMS BY SECTION

**MER TWP RNG SEC  
33 0100S 0190E 018**

Serial Num	Quad	Claim Name/Number	Claimant(s)	Case		Status	Loc Dt	Last Assessment
				Lead File	Type			
ORMC101952	NW	EH #17	LALOR ROGER M	ORMC101887	384101	CLOSED	03/06/1988	1990
ORMC101953	NE NW	EH #18	LALOR ROGER M	ORMC101887	384101	CLOSED	03/06/1988	1990
ORMC101954	NW	EH #19	LALOR ROGER M	ORMC101887	384101	CLOSED	03/06/1988	1990
ORMC101955	NE NW	EH #20	LALOR ROGER M	ORMC101887	384101	CLOSED	03/06/1988	1990
ORMC101956	NW	EH #21	LALOR ROGER M	ORMC101887	384101	CLOSED	03/06/1988	1990
ORMC101957	NE NW	EH #22	LALOR ROGER M	ORMC101887	384101	CLOSED	03/06/1988	1990
ORMC101958	NW	EH #23	LALOR ROGER M	ORMC101887	384101	CLOSED	03/06/1988	1990
ORMC101959	NE NW	EH #24	LALOR ROGER M	ORMC101887	384101	CLOSED	03/06/1988	1990
ORMC101960	NW	EH #25	LALOR ROGER M	ORMC101887	384101	CLOSED	03/06/1988	1990
ORMC101961	NE NW	EH #26	LALOR ROGER M	ORMC101887	384101	CLOSED	03/06/1988	1990
ORMC101962	NW SW	EH #27	LALOR ROGER M	ORMC101887	384101	CLOSED	03/06/1988	1990
ORMC101963	NE NW SW SE	EH #28	LALOR ROGER M	ORMC101887	384101	CLOSED	03/06/1988	1990
ORMC101964	SW	EH #29	LALOR ROGER M	ORMC101887	384101	CLOSED	03/06/1988	1990
ORMC101965	SW SE	EH #30	LALOR ROGER M	ORMC101887	384101	CLOSED	03/06/1988	1990
ORMC101966	SW	EH #31	LALOR ROGER M	ORMC101887	384101	CLOSED	03/06/1988	1990
ORMC101967	SW SE	EH #32	LALOR ROGER M	ORMC101887	384101	CLOSED	03/06/1988	1990
ORMC101968	SW	EH #33	LALOR ROGER M	ORMC101887	384101	CLOSED	03/06/1988	1990
ORMC101969	SW SE	EH #34	LALOR ROGER M	ORMC101887	384101	CLOSED	03/06/1988	1990
ORMC72213	NW	EAST HEAVEN #17	RAJNEESH INVST CORP	ORMC72071	384101	CLOSED	11/16/1983	1986
ORMC72214	NE NW	EAST HEAVEN #18	RAJNEESH INVST CORP	ORMC72071	384101	CLOSED	11/16/1983	1986
ORMC72215	NW	EAST HEAVEN #19	RAJNEESH INVST CORP	ORMC72071	384101	CLOSED	11/17/1983	1986
ORMC72216	NE NW	EAST HEAVEN #20	RAJNEESH INVST CORP	ORMC72071	384101	CLOSED	11/17/1983	1986
ORMC72217	NW	EAST HEAVEN #21	RAJNEESH INVST CORP	ORMC72071	384101	CLOSED	11/17/1983	1986
ORMC72218	NE NW	EAST HEAVEN #22	RAJNEESH INVST CORP	ORMC72071	384101	CLOSED	11/17/1983	1986
ORMC72219	NW	EAST HEAVEN #23	RAJNEESH INVST CORP	ORMC72071	384101	CLOSED	11/17/1983	1986
ORMC72220	NE NW	EAST HEAVEN #24	RAJNEESH INVST CORP	ORMC72071	384101	CLOSED	11/17/1983	1986
ORMC72221	NW SW	EAST HEAVEN #25	RAJNEESH INVST CORP	ORMC72071	384101	CLOSED	11/17/1983	1986
ORMC72222	NE NW SW SE	EAST HEAVEN #26	RAJNEESH INVST CORP	ORMC72071	384101	CLOSED	11/17/1983	1986
ORMC72223	SW	EAST HEAVEN #27	RAJNEESH INVST CORP	ORMC72071	384101	CLOSED	11/17/1983	1986
ORMC72224	SW SE	EAST HEAVEN #28	RAJNEESH INVST CORP	ORMC72071	384101	CLOSED	11/17/1983	1986

NO WARRANTY IS MADE BY BLM  
FOR USE OF THE DATA FOR  
PURPOSES NOT INTENDED BY BLM

UNITED STATES DEPARTMENT OF THE INTERIOR  
BUREAU OF LAND MANAGEMENT  
MINING CLAIM GEOGRAPHIC REPORT  
LIST OF MINING CLAIMS BY SECTION

<u>Serial Num</u>	<u>Quad</u>	<u>Claim Name/Number</u>	<u>Claimant(s)</u>	<u>Lead File</u>	<u>Case</u>		<u>Loc Dt</u>	<u>Last Assessment</u>
					<u>Type</u>	<u>Status</u>		
ORMC72225	SW	EAST HEAVEN #29	RAJNEESH INVST CORP	ORMC72071	384101	CLOSED	11/17/1983	1986
ORMC72226	SW SE	EAST HEAVEN #30	RAJNEESH INVST CORP	ORMC72071	384101	CLOSED	11/17/1983	1986
ORMC72227	SW	EAST HEAVEN #31	RAJNEESH INVST CORP	ORMC72071	384101	CLOSED	11/17/1983	1986
ORMC72228	SW SE	EAST HEAVEN #32	RAJNEESH INVST CORP	ORMC72071	384101	CLOSED	11/17/1983	1986
ORMC72229	SW	EAST HEAVEN #33	RAJNEESH INVST CORP	ORMC72071	384101	CLOSED	11/17/1983	1986
ORMC72230	SW SE	EAST HEAVEN #34	RAJNEESH INVST CORP	ORMC72071	384101	CLOSED	11/17/1983	1986
ORMC93888	NE	HH #38	FRALEY RODNEY J	ORMC93095	384101	CLOSED	06/10/1987	1990
ORMC93889	NE	HH #39	FRALEY RODNEY J	ORMC93095	384101	CLOSED	06/10/1987	1990
ORMC93890	NE	HH #40	FRALEY RODNEY J	ORMC93095	384101	CLOSED	06/10/1987	1990
ORMC93891	NE	HH #41	FRALEY RODNEY J	ORMC93095	384101	CLOSED	06/10/1987	1990
ORMC93892	NE	HH #42	FRALEY RODNEY J	ORMC93095	384101	CLOSED	06/10/1987	1990
ORMC93902	NE	HH #52	FRALEY RODNEY J	ORMC93095	384101	CLOSED	06/12/1987	1990
ORMC93903	NE	HH #53	FRALEY RODNEY J	ORMC93095	384101	CLOSED	06/12/1987	1990
ORMC93904	NE	HH #54	FRALEY RODNEY J	ORMC93095	384101	CLOSED	06/12/1987	1990
ORMC93905	NE	HH #55	FRALEY RODNEY J	ORMC93095	384101	CLOSED	06/12/1987	1990
ORMC93906	NE	HH #56	FRALEY RODNEY J	ORMC93095	384101	CLOSED	06/12/1987	1990
ORMC93916	SE	HH #66	FRALEY RODNEY J	ORMC93095	384101	CLOSED	06/12/1987	1990
ORMC93917	SE	HH #67	FRALEY RODNEY J	ORMC93095	384101	CLOSED	06/12/1987	1990
ORMC93918	SE	HH #68	FRALEY RODNEY J	ORMC93095	384101	CLOSED	06/12/1987	1990
ORMC93919	SE	HH #69	FRALEY RODNEY J	ORMC93095	384101	CLOSED	06/12/1987	1990
ORMC93920	SE	HH #70	FRALEY RODNEY J	ORMC93095	384101	CLOSED	06/12/1987	1990
ORMC93921	SE	HH #71	FRALEY RODNEY J	ORMC93095	384101	CLOSED	06/12/1987	1990
ORMC93922	SE	HH #72	FRALEY RODNEY J	ORMC93095	384101	CLOSED	06/12/1987	1990
ORMC93923	SE	HH #73	FRALEY RODNEY J	ORMC93095	384101	CLOSED	06/12/1987	1990
ORMC93924	SE	HH #74	FRALEY RODNEY J	ORMC93095	384101	CLOSED	06/12/1987	1990
ORMC93925	SE	HH #75	FRALEY RODNEY J	ORMC93095	384101	CLOSED	06/12/1987	1990

# Oil and Gas

Identify Source: Latitude/Longitude= 44.664985, -120.540821

**Oil and Gas Leases (Closed) : 4 results**

Map Report	Serial No.	Lease Stored Name	Acres	Case Type	Case Comm	By	Hel	Exp	Term	Case ID	Group	Partial Geomet					
Report	Info	Info	Info	Info	Info	Info	Info	Info	Info	Info	Info	Info					
LR2000	CR	LR2000	CR	LR2000	CR	LR2000	CR	LR2000	CR	LR2000	CR	LR2000					
More	Info	More	Info	More	Info	More	Info	More	Info	More	Info	More					
Report	Info	Report	Info	Report	Info	Report	Info	Report	Info	Report	Info	Report					
LR2000	CR	LR2000	CR	LR2000	CR	LR2000	CR	LR2000	CR	LR2000	CR	LR2000					
More	Info	More	Info	More	Info	More	Info	More	Info	More	Info	More					
6,360.0	OROR	00	053356	1987(31121)	NONCOMP PD -	O&G LSE	Closed(9)	L(459)	GAS	*)	01/1/1	01/1/2001	687	496	leasing(3)	Oil and gas	N
6,544.4	OROR	00	046184	1987(31121)	NONCOMP PD -	O&G LSE	Closed(9)	L(459)	GAS	*)	10/1/1	*	288	349	leasing(3)	Oil and gas	N
7,569.2	OROR	10	040021	LAND(31121)	PUBLIC	O&G LSE SIMO	Closed(9)	L(459)	GAS	*)	*	*	151	857	leasing(3)	Oil and gas	N
2,240.0	OROR	00	021637	LAND(31111)	NONCOMP PUB	O&G LSE	Closed(9)	L(459)	GAS	*)	11/1/1	*	1983	033	leasing(3)	Oil and gas	N

The following tables returned no data and were not displayed:

- O&G Lease Sale Parcels
- Oil and Gas Agreements
- Oil and Gas Agreements (Closed)
- Oil and Gas Leases Producing
- Oil and Gas Leases Non Producing
- Oil and Gas Hydrocarbon Leases
- Oil Shale Leases
- Oil Shale Leases (Closed)



DISCLAIMER: Information presented on this website is considered public information and may be distributed or copied. Use of appropriate byline/photo/image credit is requested. We strongly recommend that USDOT data be acquired directly from a USDOT server and not through other sources that may change the data in some way. While USDOT makes every effort to provide accurate and complete information, various data such as names, telephone numbers, etc. may change prior to updating. USDOT welcomes suggestions on how to improve our home page and correct errors. USDOT provides no warranty, expressed or implied, as to the accuracy, reliability or completeness of furnished data. Some of the documents on this server may contain live references (or pointers) to information created and maintained by other organizations. Please note that USDOT does not control and cannot guarantee the relevance, timeliness, or accuracy of these outside materials.

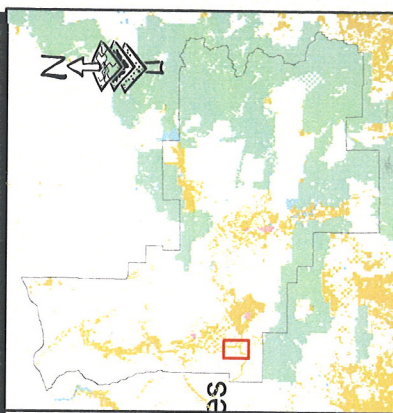
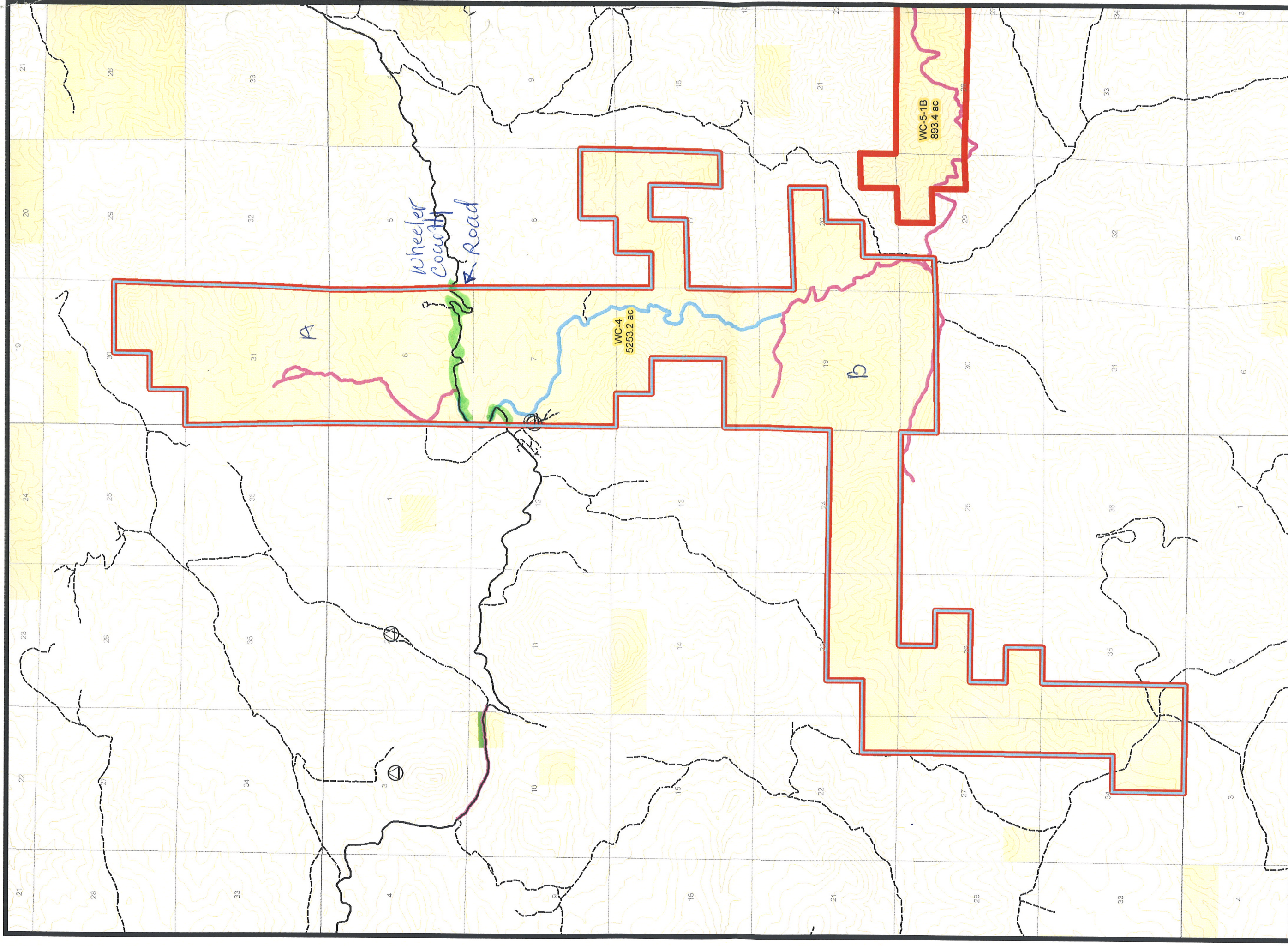

**WC-4**

**WILDERNESS CHARACTER INVENTORY**

0 0.4 0.8 1.2 1.6 Miles

U.S. DEPARTMENT OF THE INTERIOR  
Bureau of Land Management  
PRINEVILLE DISTRICT  
5030 NE Third Street  
Prineville, OR 97754  
(541) 416-6700

Last Modified: 9/12/2007 1:07:59 PM

Accuracy is made by the Bureau of Land Management as to the accuracy, reliability, and completeness of the information. Original data were compiled from various sources. This information may not meet National Map Accuracy Standards. This product was developed through digital means and may be updated without notification.

- |                         |                                      |                                   |                   |
|-------------------------|--------------------------------------|-----------------------------------|-------------------|
| Selected Inventory Unit | Public Access - Interim Designations | US, County, State and Local Roads | Rivers            |
| Inventory Unit          | Interim Road                         | Interstate Highway                | Corals            |
| Wilderness Study Areas  | Interim Trail                        | US Highway                        | Mineral Resources |
| BLM                     | To Private                           | State Highway                     | Water Points      |
| US Forest Service       | Admin Use Only                       | County Road                       | Fences            |
| National Park Service   | Build New Road                       | Municipal Road                    | Powerlines        |
| State                   | BLM Maintained Roads                 | Forest Service Roads              | Treatments        |
| Private or Undefined    | Easement                             | Arterial Road                     | Washout           |
| FS roadless areas       | Right of Way                         | Collector Road                    |                   |
| FS Wilderness           | Unknown Status                       | Local Road                        |                   |

Year 2007

Inventory Unit Number/Name OR054-T10S-R19E

**Horse Heaven  
RMP Unit WC-4**

**FORM 1**

**DOCUMENTATION OF BLM WILDERNESS INVENTORY FINDINGS ON  
RECORD:**

**1. Is there existing BLM wilderness inventory information on all or part of this area?**

No X Yes \_\_\_\_\_ (if more than one unit is within the area, list the names/numbers of those units.):

a) Inventory Source: \_\_\_\_\_ N/A \_\_\_\_\_

b) Inventory Unit Name(s)/Number(s): \_\_\_\_\_ N/A \_\_\_\_\_

c) Map Name(s)/Number(s): \_\_\_\_\_ N/A \_\_\_\_\_

d) BLM District(s)/Field Office(s): Prineville/Central Oregon Resource Area

**2. BLM Inventory Findings on Record:**

Existing inventory information regarding wilderness characteristics (if more than one BLM inventory unit is associated with the area, list each unit and answer each question individually for each inventory unit):

Existing inventory information regarding wilderness characteristics<sup>1</sup>:

Inventory Source: \_\_\_\_\_ N/A \_\_\_\_\_

Unit#/Name	Size (historic acres)	Natural Condition? Y/N	Outstanding Solitude? Y/N	Outstanding Primitive & Unconfined Recreation? Y/N	Supplemental Values? Y/N

**FORM 2**

---



**DOCUMENTATION OF CURRENT WILDERNESS INVENTORY  
CONDITIONS**

a. Unit Number/Name OR054-T10S-R19E      **Horse Heaven**

**Subunit-Horse Heaven North:**

(1) Is the unit of sufficient size?

Yes \_\_\_\_\_      No   X  

**The unit is approximately 1,400 acres in size, bounded on the south by a county road in Section 6, and on the north, east and west by private lands.**

**Subunit-Horse Heaven South:**

(1) Is the unit of sufficient size?

Yes \_\_\_\_\_      No   X  

**The unit is approximately 4,240 acres in size, bounded on the north by a county road in Section 6, and on the south, east and west by private lands.**

[State the BLM acreage of the unit. Describe the boundaries of the unit (roads, property lines, etc.) If the area meets one of the exceptions to the size criterion, check "Yes" and describe the exception. If more than one inventory unit is involved, list the acreage in each and evaluate each unit/subunit separately. Complete the analysis for (1), (2), (3),(4) and (5) for each unit or sub-unit. If you check "No" above, check "N/A" (Not Applicable) in the remaining boxes below, and you need not provide additional evaluation for the unit or subunit. Use additional space as necessary.]

DESCRIPTION OF CURRENT CONDITIONS: (Include land ownership, location, topography, vegetation features and summary of major human uses/activities).

RMP Planning Team Comments on 8/14/07:

North extension is bisected by County Road.

It is a narrow configuration which gives the unit a lot of perimeter adjacent to private.

Hunters hunt this area because they can't get on adjacent private land and end up trespassing on private.

It seems like the unit could be managed for a remote experience.

**The narrowness of the unit (approximately one mile wide) and its irregular shape make it difficult to find an opportunity for solitude or primitive and unconfined recreation.**

(2) Is the unit in a natural condition?

Yes \_\_\_\_\_

No \_\_\_\_\_

N/A X \_\_\_\_\_

Description:

(3) Does the unit have outstanding opportunities for solitude?

Yes \_\_\_\_\_

No \_\_\_\_\_

N/A X \_\_\_\_\_

Description:

(4) Does the unit have outstanding opportunities for primitive and unconfined recreation?

Yes \_\_\_\_\_ No \_\_\_\_\_ N/A  X

Description:

(5) Does the unit have supplemental values?

Yes \_\_\_\_\_ No \_\_\_\_\_ N/A  X

Description:

**Summary of Findings and Conclusion**

Unit Name and Number: OR054-T10S-R19E **Horse Heaven**

**Summary**

**Results of Analysis:**

1. Does the area meet any of the size requirements?     Yes   X   No
2. Does the area appear to be natural?     Yes     No    N/A
3. Does the area offer outstanding opportunities for solitude or a primitive and unconfined type of recreation?     Yes     No   X   NA
4. Does the area have supplemental values?     Yes     No   X   NA

**Conclusion**

**Check One:**

    The area-or a portion of the area-has wilderness character.

  X   The area does not have wilderness character.

**Prepared by:**

**Team Members:**

John Day RMP Planning Team

Heidi Mottl Recreation Planner 8/15/07

(Names, Titles, Date)

**Approved by:**

Christina M. Welch  
**Field Manager**

8/16/2007  
**Date**

*This form documents information that constitutes an inventory finding on wilderness characteristics. It does not represent a formal land use allocation or a final agency decision subject to administrative remedies under either 43 CFR parts 4 or 1610.5-2.*

R18E R19E

# Horse Heaven Wilderness Inventory Update

1195

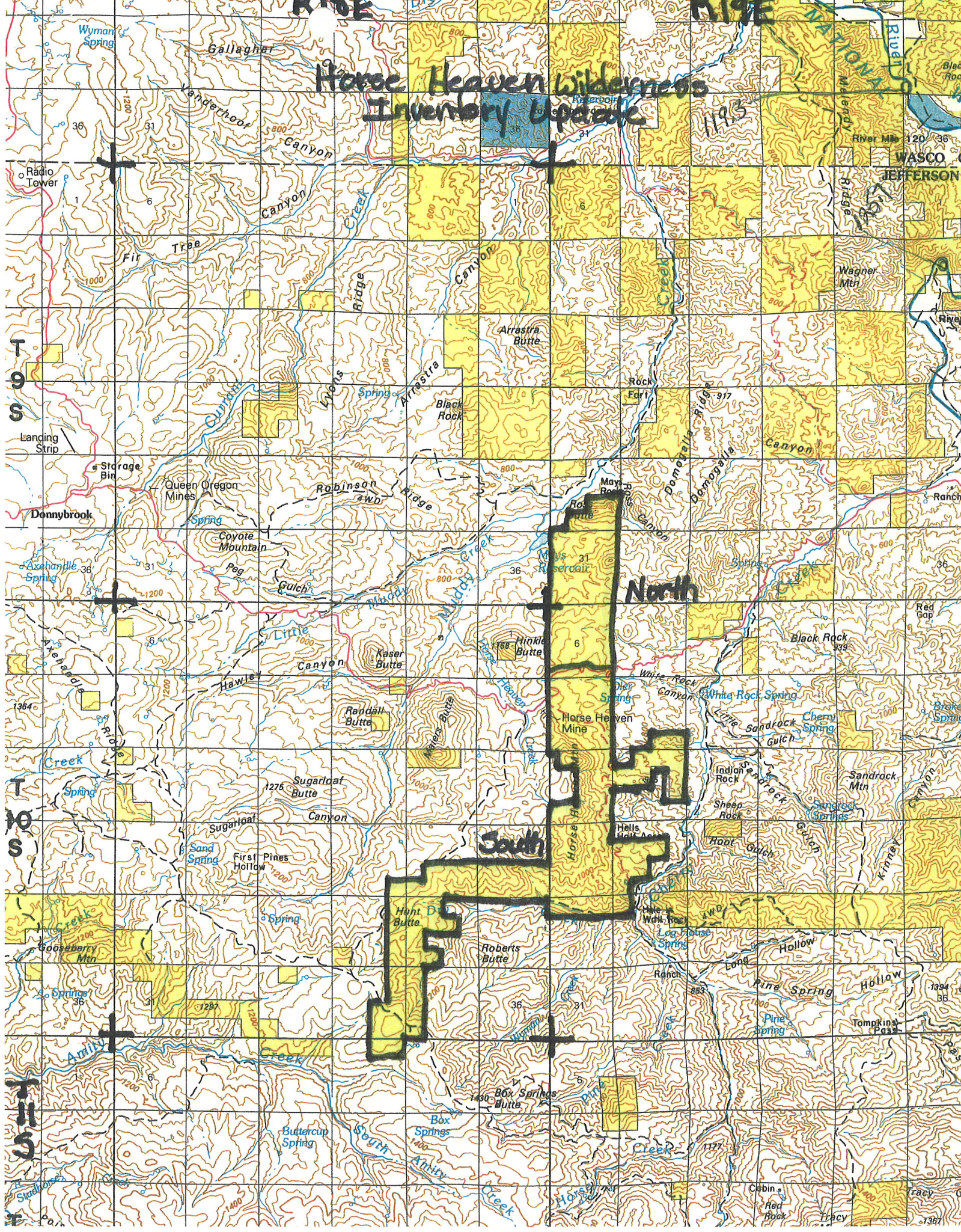

T  
10  
S

T  
10  
S

T  
11  
S

WASCO  
JEFFERSON

North

South

Tracy  
1387