

Map 1

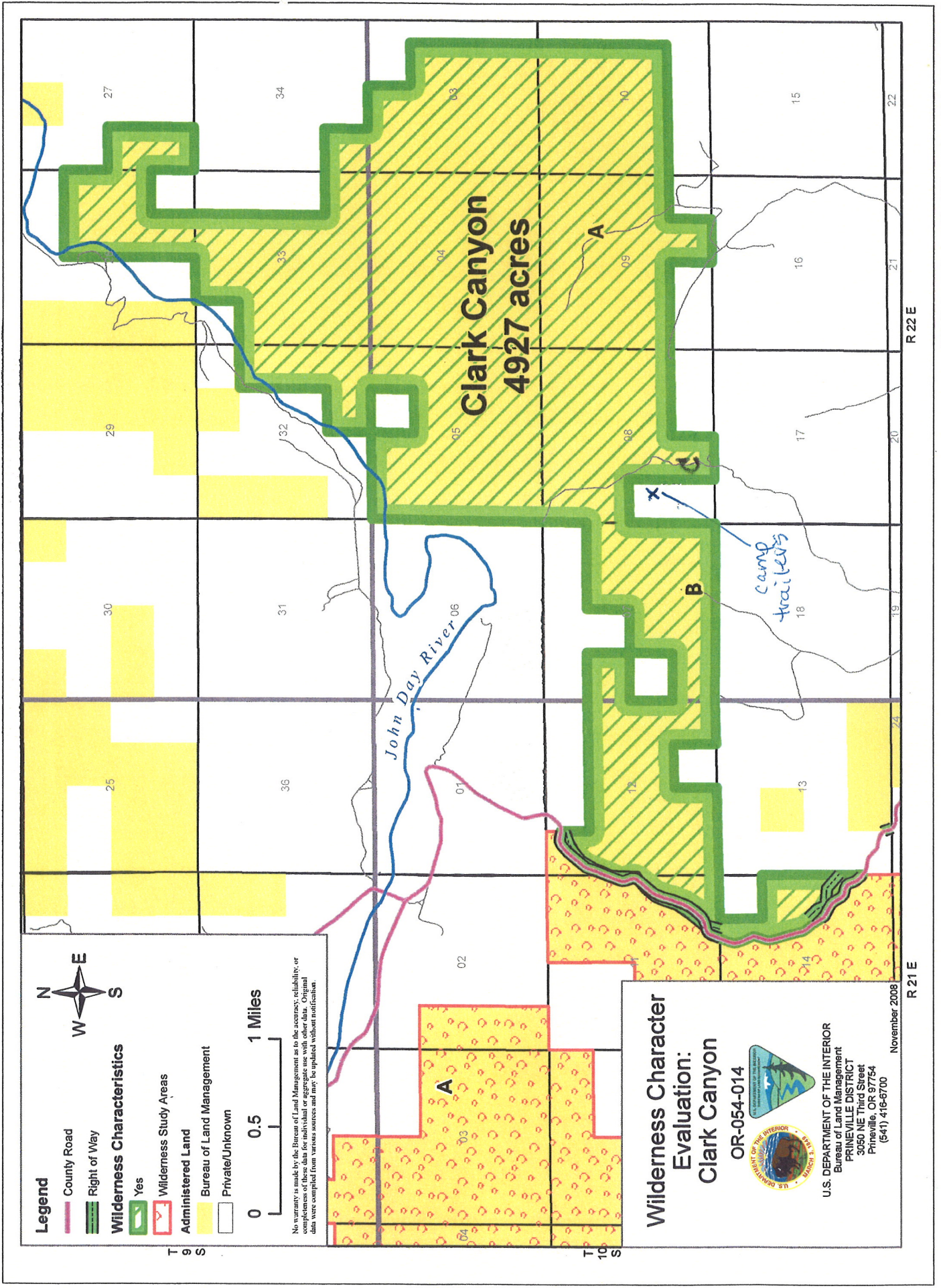

**Legend**

- County Road
- Right of Way
- Wilderness Characteristics**
- Yes
- No
- Wilderness Study Areas**
- Administered Land
- Bureau of Land Management
- Private/Unknown



No warranty is made by the Bureau of Land Management as to the accuracy, reliability, or completeness of these data. The information on this map was compiled from various sources and may be updated without notification.

**Wilderness Character Evaluation:  
Clark Canyon**

OR-054-014



U.S. DEPARTMENT OF THE INTERIOR  
Bureau of Land Management  
PRINEVILLE DISTRICT  
3050 NE Third Street  
Prineville, OR 97754  
(541) 416-6700

November 2008

R 21 E

R 22 E

OR-054-014/ Clark Canyon Inventory Unit

**2008 John Day Basin Wilderness Character Evaluation Form**

**Wilderness Character Evaluation For: OR-054-014/ Clark Canyon Inventory Unit**

**1. Previous BLM wilderness inventory?**

No  Yes \_\_\_\_\_ Partial \_\_\_\_\_

a) Inventory Source:       N/A      

b) Inventory Unit Name(s)/Number(s):       N/A      

c) Map Name(s)/Number(s):       N/A      

d) BLM District(s)/Field Office(s):       N/A      

Unit#/Name	Size (historic acres)	Natural Condition? Y/N	Outstanding Solitude? Y/N	Outstanding Primitive & Unconfined Recreation? Y/N	Supplemental Values? Y/N
N/A	N/A	N/A	N/A	N/A	N/A

**Note: This area was included in the Sutton Mountain Roadless Area review completed by the Central Oregon Resource Area, Prineville District BLM, in 1994. It was dropped from further review at that time, and was not carried forward to a wilderness inventory process.**

**2. New Wilderness Characteristic Review**

Private Recommendation: Yes \_\_\_\_\_ No  by? \_\_\_\_\_ Date \_\_\_\_\_

Results of BLM Analysis: (separate by subunit if appropriate)

Unit#/Name	Size (acres)	Natural Condition? Y/N/NA	Outstanding Solitude? Y/N/NA	Outstanding Primitive & Unconfined Recreation? Y/N/NA	Supplemental Values? Y/N/NA
Clark Canyon	4,927	Y	Y	Y	Y

## OR-054-014/ Clark Canyon Inventory Unit

### Conclusion

#### Check One:

Area reviewed lacks sufficient size and does not meet one of the exceptions for small size.

The area-or a portion of the area-has wilderness character.

The area does not have wilderness character.

(1) Describe current conditions: (Include boundary features, land ownership, size, location, topography, vegetation features and summary of major human uses/activities).

The inventory unit is located in Wheeler County, Oregon, approximately 3 miles east of the community of Twickenham. The unit is bordered to the west by the Wheeler County paved road (Girds Creek Road), and on all other sides by private land. The unit is separated from the Sutton Mountain WSA by Girds Creek Road. The unit contains one 40 acre inholding. The unit is 4,927 acres in size and does not meet any of the exceptions for small size, however the BLM believes the area is of sufficient size and shape to be effectively managed to protect wilderness characteristics.

This area was included in the Sutton Mountain Roadless Area review completed by the Central Oregon Resource Area, Prineville District BLM, in 1994. The lands were labeled Area D in 1994, at which time these lands were dropped from further review and not carried forward to a wilderness inventory process. The review described the Area D as:

“Horse Mountain is less than 5,000 acres and is separated from the rest of the Sutton Mountain area by Girds Creek Road which is a county paved road.”

**Location of Unit:** Portions of or all public lands in T 9 S., R 22 E., Sections 27, 28, 32, 33, 34; T 10 S., R 22 E., Sections 3, 4, 5, 7, 8, 9, 10; T 10 S., R 21 E., Sections 11, 12, 14.

The Clark Canyon Inventory Unit consists of two side canyons that flow generally north into the John Day River, and the rugged ridge located between them. The side canyons, Clark and Dead Dog host ephemeral streams that over time have created a combination of wide cobble washes interspersed with narrow constrictions containing sheer rock walls and ephemeral waterfalls. The ridge between the two canyons tops out at 3,500 feet in elevation on a grassy plateau. Dropping off from the plateau is a system of spring-laden side canyons and draws that eventually empty into the John Day River 2000 feet below. The unit includes about a mile of river frontage split into four short sections.

**Vegetation:** The dominant vegetation is sagebrush and juniper woodland, with slopes of bunchgrass and cheatgrass, and rock outcrops covered in mountain mahogany. Mosses and lichens line the rock walls and waterfalls of the canyons and their tributaries. A Bureau-listed “Species of Concern” *Thelypodium eucosmum*, arrow-leaf thelypody, is found in the unit. In addition, two cactuses are found in the unit including hedgehog cactus, which provide an appealing floral display during spring.

## OR-054-014/ Clark Canyon Inventory Unit

Man-Made Improvements: The unit contains approximately 1 mile of fencing and one mile of two-track way. There are no other known improvements.

Current Land Uses: Some of the lands have been leased for potential oil and gas development (BLM Oil and Gas Leases 3/3/1999, 9/5/2001, 12/04/2002, 12/11/2003). The lands are authorized for commercial grazing under BLM permit (Dead Dog Allotment #2537). Public access is available from several popular boat-in river campsites within the unit. Overland public access is possible from the paved Gird's Creek Rd. west of the unit, though challenging without a marked trail. Recreational uses include day hiking and nature study as part of John Day River float trips, and big game and upland bird hunting, also accessed from the river. The Visual Resource Management Class of the unit is Class II.

Wildlife populations include mule deer, elk, mountain lion, bobcat, chukar, golden eagle, prairie falcon, California quail, meadowlarks and mountain bluebird.

No cultural inventories have been conducted within the inventory unit. Historically, the area was used to graze stock – cattle, sheep and horses. At least one historic cabin is located within the unit.

(2) Is the unit in a natural condition?

Yes  No  NA

Description: The unit appears to be in a natural condition.

(3) Does the unit have outstanding opportunities for solitude?

Yes  No  NA

Description: The intricate system of canyons and side canyons would provide outstanding opportunities for solitude.

(4) Does the unit have outstanding opportunities for primitive and unconfined recreation?

Yes  No  NA

Description: The unit would provide outstanding opportunities for primitive and unconfined recreation such as hunting, hiking, backpacking and backcountry exploration.

(5) Does the unit have supplemental values?

Yes  No  NA

Description: One historic cabin is known to exist in Dead Dog Canyon, and there may be others.

OR-054-014/ Clark Canyon Inventory Unit

**Prepared by:**

Team Members: (Names, Titles, Date)

Initial Review Aug. 14, 2007 by: Heidi Mottl (Recreation/Wilderness), Teal Purrington (NEPA/Planning), Dorothy Thomas (GIS), Anna Smith (Hydrology), Mike Tietmeyer (Range), Dan Tippy (Assistant Field Manager), Rick Demmer (Riparian), Monte Kuk (Wildlife), Robert Vidourek (Forestry), Mike Williams (Planning), Berry Phelps (Recreation), Craig Obermiller (Range), John Morris (Fish), Dana Cork (Transportation), Christina M. Welch (Field Manager), Don Tschida (Fire), Gavin Hoban (GIS), John Zancanella (Cultural), JoAnne Armson (Plants).

Realty/Mineral Records researched by Timothy Finger, BLM Wilderness Specialist on detail from Richland, UT, October, 2008.

**Approved by:**

Christina M. Welch  
Field Manager

Oct. 31, 2007  
Date

*This form documents information that constitutes an inventory finding on wilderness characteristics. It does not represent a formal land use allocation or a final agency decision subject to administrative remedies under either 43 CFR parts 4 or 1610.5-2.*

## OR-054-014/ Clark Canyon Inventory Unit

### PURPOSE:

This addendum provides signatory authority across gaps in supervisory oversight in the preparation process.

### DISCUSSION:

Further study has been conducted to validate the findings approved by the original signator, Christina Welch. As the new Field Manger for the Resource Area and Ms. Welch's replacement I have been briefed by the specialists assigned on the contents and underlying rationale for the findings contained in this document. I approve these findings with my signature below.

### APPROVED BY:

  
SIGNATURE

Thursday, July 08, 2010

**John Day Basin RMP Road Analysis Form**

(Factors to consider when determining whether a route is a road for wilderness inventory purposes.)

**Wilderness Inventory Area Name and Number (UNIT\_ID): Clark Canyon (OR-054-014)**

**Route Name and/or Identifier: Unkown Ridge Road (Labeled as "A" on Map 1)**

**I. LOCATION:** Please refer to attached map and BLM corporate data (GIS). Route begins in T 10 S, R 22 E, Section 9, SE ¼ and travels to the northwest along a ridge for approximately one mile, dropping in elevation and ending at the termini of the ridge.

**II. CURRENT PURPOSE OF ROUTE:** The route comes off of private land and the purpose is unknown. It may be used by the adjacent private landowner for hunting access or by the grazing permittee to turn-out or gather cattle.

**III. ROAD RIGHT-OF-WAY:**

Yes \_\_\_ No X Unknown \_\_\_

**IV. CONSTRUCTION**

Yes \_\_\_ No X

Examples:

Paved \_\_\_ Bladed \_\_\_ Graveled \_\_\_ Roadside Berms \_\_\_  
Cut/Fill \_\_\_ Other \_\_\_

**V. IMPROVEMENTS**

Yes \_\_\_ No X

By Hand Tools \_\_\_ By Machine \_\_\_

Culverts \_\_\_ Stream Crossings \_\_\_ Bridges \_\_\_ Drainage \_\_\_ Barriers \_\_\_ Other \_\_\_

**VI. MAINTENANCE:**

A. Is there Evidence or Documentation of Maintenance using hand tools or machinery?

Yes \_\_\_ No X

Hand Tools \_\_\_(Y/N)\_\_\_ Machine \_\_\_(Y/N)\_\_\_

OR-054-014/ Clark Canyon Inventory Unit

Explain: See BLM FAMS data in reference section. Is the route scheduled to receive maintenance? No

B. If route is in good condition, but there is no evidence of maintenance, would mechanical maintenance with hand tools or machines be approved by BLM in the event this route became impassable?

Yes \_\_\_\_\_ No X N/A \_\_\_\_\_

Comments: \_\_\_\_\_

**VII. REGULAR AND CONTINUOUS USE:**

Yes X No \_\_\_\_\_

**VIII. CONCLUSION:**

To meet the definition of a road, items IV or V, and VI-A or B, and VII must be checked yes.

Road: Yes \_\_\_\_\_ No X

Explanation: No maintenance is planned for this route.

Evaluator(s): Heidi Mottl Date: 9/28/07

\* **road:** An access route which has been **improved and maintained by mechanical means** to insure **relatively regular and continuous use**. A way maintained solely by the passage of vehicles does not constitute a road.

a. **“Improved and maintained”** – Actions taken physically by people to keep the road open to vehicle traffic. “Improved” does not necessarily mean formal construction. “Maintained” does not necessarily mean annual maintenance.

b. **“Mechanical means”** – Use of hand or power machinery or tools.

c. **“Relatively regular and continuous use”** – Vehicular use that has occurred and will continue to occur on a relatively regular basis. Examples are: access roads for equipment to maintain a stock water tank or other established water sources; access roads to maintained recreation sites or facilities; or access roads to mining claims.



**John Day Basin RMP Road Analysis Form**

(Factors to consider when determining whether a route is a road for wilderness inventory purposes.)

**Wilderness Inventory Area Name and Number (UNIT\_ID): Clark Canyon (OR-054-014)**

**Route Name and/or Identifier: Horse Mountain North Ridge Spur (Labeled as "B" on Map 1)**

**IX. LOCATION:** Please refer to attached map and BLM corporate data (GIS). Route begins in T 10 S, R 22 E, Section 7, SE ¼ and travels to the north along a ridge for approximately ¼ mile, ending at the termini of the ridge.

**X. CURRENT PURPOSE OF ROUTE:** The route comes off of private land and the purpose is unknown. It may be used by the adjacent private landowner for hunting access or by the grazing permittee to turn-out or gather cattle.

**XI. ROAD RIGHT-OF-WAY:**

Yes \_\_\_\_\_ No  X  Unknown \_\_\_\_\_

**XII. CONSTRUCTION**

Yes \_\_\_\_\_ No  X

Examples:

Paved \_\_\_\_\_ Bladed \_\_\_\_\_ Graveled \_\_\_\_\_ Roadside Berms \_\_\_\_\_  
Cut/Fill \_\_\_\_\_ Other \_\_\_\_\_

**XIII. IMPROVEMENTS**

Yes \_\_\_\_\_ No  X

By Hand Tools \_\_\_\_\_ By Machine \_\_\_\_\_

Culverts \_\_\_\_\_ Stream Crossings \_\_\_\_\_ Bridges \_\_\_\_\_ Drainage \_\_\_\_\_ Barriers \_\_\_\_\_ Other \_\_\_\_\_

**XIV. MAINTENANCE:**

A. Is there Evidence or Documentation of Maintenance using hand tools or machinery?

Yes \_\_\_\_\_ No  X

OR-054-014/ Clark Canyon Inventory Unit

Hand Tools \_\_\_(Y/N)\_\_\_ Machine \_\_\_(Y/N)\_\_\_

Explain: See BLM FAMS data in reference section. Is the route scheduled to receive maintenance? No

B. If route is in good condition, but there is no evidence of maintenance, would mechanical maintenance with hand tools or machines be approved by BLM in the event this route became impassable?

Yes \_\_\_ No X N/A \_\_\_

Comments: \_\_\_\_\_

**XV. REGULAR AND CONTINUOUS USE:**

Yes X No \_\_\_\_\_

**XVI. CONCLUSION:**

To meet the definition of a road, items IV or V, *and* VI-A or B, *and* VII must be checked yes.

Road: Yes \_\_\_\_\_ No X

Explanation: No maintenance is planned for this route.

Evaluator(s): Heidi Mottl Date: 9/28/07

\* **road:** An access route which has been **improved and maintained by mechanical means** to insure **relatively regular and continuous use**. A way maintained solely by the passage of vehicles does not constitute a road.

a. **“Improved and maintained”** – Actions taken physically by people to keep the road open to vehicle traffic. “Improved” does not necessarily mean formal construction. “Maintained” does not necessarily mean annual maintenance.

b. **“Mechanical means”** – Use of hand or power machinery or tools.

c. **“Relatively regular and continuous use”** – Vehicular use that has occurred and will continue to occur on a relatively regular basis. Examples are: access roads for equipment to maintain a stock water tank or other established water sources; access roads to maintained recreation sites or facilities; or access roads to mining claims.

**John Day Basin RMP Road Analysis Form**

(Factors to consider when determining whether a route is a road for wilderness inventory purposes.)

**Wilderness Inventory Area Name and Number (UNIT\_ID): Clark Canyon (OR-054-014)**

**Route Name and/or Identifier: Apparent Camp Trailer Route (Labeled as "C" on Map 1)**

**I. LOCATION:** Please refer to attached map and BLM corporate data (GIS). Route begins in T 10 S, R 22 E, Section 8, SW ¼ and travels to the north along the west edge of Dead Dog Canyon for 1/2 mile. From here the route may have dropped into Dead Dog wash at one time and continued north for an additional ½ mile until exiting BLM at the Section 5/6/7/8 section-corner.

**II. CURRENT PURPOSE OF ROUTE:** The route does not show evidence of recent use. At some point in the past however, the south ½ mile of the route was apparently used to haul in two camp trailers which are parked just off of BLM land on private property in Section 8, SW ¼. There is no ROW in place for use of this route, which was closed to motorized vehicles by the 1996 Sutton Mountain Coordinated Resource Management Plan. BLM discovered the camp trailers during the current wilderness inventory process.

**III. ROAD RIGHT-OF-WAY:**

Yes \_\_\_\_\_ No  X  Unknown \_\_\_\_\_

**IV. CONSTRUCTION**

Yes \_\_\_\_\_ No  X

Examples:

Paved \_\_\_\_\_ Bladed \_\_\_\_\_ Graveled \_\_\_\_\_ Roadside Berms \_\_\_\_\_  
Cut/Fill \_\_\_\_\_ Other \_\_\_\_\_

**V. IMPROVEMENTS**

Yes \_\_\_\_\_ No  X

By Hand Tools \_\_\_\_\_ By Machine \_\_\_\_\_

Culverts \_\_\_\_\_ Stream Crossings \_\_\_\_\_ Bridges \_\_\_\_\_ Drainage \_\_\_\_\_ Barriers \_\_\_\_\_ Other \_\_\_\_\_

OR-054-014/ Clark Canyon Inventory Unit

**VI. MAINTENANCE:**

A. Is there Evidence or Documentation of Maintenance using hand tools or machinery?

Yes \_\_\_\_\_ No  X

Hand Tools \_\_\_(Y/N)\_\_\_\_\_ Machine \_\_\_(Y/N)\_\_\_\_\_

Explain: See BLM FAMS data in reference section. Is the route scheduled to receive maintenance? No

B. If route is in good condition, but there is no evidence of maintenance, would mechanical maintenance with hand tools or machines be approved by BLM in the event this route became impassable?

Yes \_\_\_\_\_ No  X  N/A \_\_\_\_\_

Comments: \_\_\_\_\_

**VII. REGULAR AND CONTINUOUS USE:**

Yes  X  No \_\_\_\_\_

**VIII. CONCLUSION:**

To meet the definition of a road, items IV or V, *and* VI-A or B, *and* VII must be checked yes.

Road: Yes \_\_\_\_\_ No  X

Explanation: No maintenance is planned for this route.

Evaluator(s):  Heidi Mottl  Date:  9/28/07

\* **road:** An access route which has been **improved and maintained by mechanical means** to insure **relatively regular and continuous use**. A way maintained solely by the passage of vehicles does not constitute a road.

a. **“Improved and maintained”** – Actions taken physically by people to keep the road open to vehicle traffic. “Improved” does not necessarily mean formal construction. “Maintained” does not necessarily mean annual maintenance.

b. **“Mechanical means”** – Use of hand or power machinery or tools.

c. **“Relatively regular and continuous use”** – Vehicular use that has occurred and will continue to occur on a relatively regular basis. Examples are: access roads for equipment to maintain a stock water tank or other established water sources; access roads to maintained recreation sites or facilities; or access roads to mining claims.

OR-054-014/ Clark Canyon Inventory Unit

**John Day Basin Wilderness Characteristics – PHOTO LOG**  
**(modify form as needed)**

Photographer(s): Heidi Mottl

Inventory Area Name & No.: Clark Canyon Inventory Unit / OR-054-014

Date	Frame #	Camera Direction	Description	GPS/UTM Location	Township	Range	Sec.
9/28/07	1	N	View down Dead Dog Canyon to North side of John Day River Canyon		10 South	R 22 East	8
9/28/07	2	S	Rock wall at confluence of Trail and Dead Dog Canyons		10 South	R 22 East	8
9/28/07	3	E	Seeps in Trail Canyon		10 South	R 22 East	9
9/26/08	4	N	Remains of old two track route "C" at left. Cow trail at right.		10 South	R 22 East	8
9/26/08	5	N	Evidence of past ATV use faintly visible		10 South	R 22 East	5
9/28/07	6	W	Looking down on old cabin		10 South	R 22 East	8
9/28/07	7	E	Close up of cabin in # 6		10 South	R 22 East	8
10/?/07	8	NE	Two camp		10 South	R 22	8

OR-054-014/ Clark Canyon Inventory Unit

			trailers just west and outside of Unit. Top half of photo is in unit, showing Dead Dog Canyon.			East	
10/?/07	9	W	Close up of trailers in #8		10 South	R 22 East	8

OR-054-014/ Clark Canyon Inventory Unit

Photo # 1



Photo #2

OR-054-014/ Clark Canyon Inventory Unit



Photo #3



Photo #4



OR-054-014/ Clark Canyon Inventory Unit



Photo #5



Photo #6



Photo #7

Photo # 8

Private - Adjacent to dead dog - Looking NE



Permanent

From aircraft - 2 Camp Trailers in T105, R22E, Sec. 8, W 1/2 of SW 1/4

Photo #9 Private Adjacent to Dead Dog - Looking West



**REFERENCES**

**1. Realty program**

- a. Master Title Plats  
T 9 S., R 21 E. and R 22 E.,  
T 10 S., R 21 E. and R 22 E.,
- b. Executive Order (07/2/1910)
- c. BLM LR 2000 Record data.

**2. Mineral Program**

Public Law 167 (July 23, 1955). Restriction of Use of Unpatented Mining Claims,  
43 CFR 3710  
BLM Oil and Gas Leases – All are Closed.

**3. GIS Program**

USGS National Map project  
BLM GIS data  
BLM Lower John Day River public lands map, June 1991

**The BLM has identified the following man-made features:**

There is an Executive Order (07/2/1910) establishing a 40 acre portion of the unit as a potential power site reserve.

**Team Comments – 8/14/07:**

**Phelps** -Western boundary is a county road that makes it small.

**Mottl**- ONDA thinks we should look at it.

**Tippy**- There's a right of way along the northwest edge. It has trespass horses.

**Zancanella**- Southwest side has a road.

**Welch**- Look at that one on the ground.

**Mottl** – Lyle and Shaun say that juniper treatments are not a priority in this unit.

# TOWNSHIP 9 SOUTH RANGE 21 EAST OF THE WILLAMETTE MERIDIAN, OREGON

PRINEVILLE DISTRICT  
WHEELER COUNTY

STATUS OF PUBLIC DOMAIN  
LAND AND MINERAL TITLES

85 20E

85 21E

85 22E

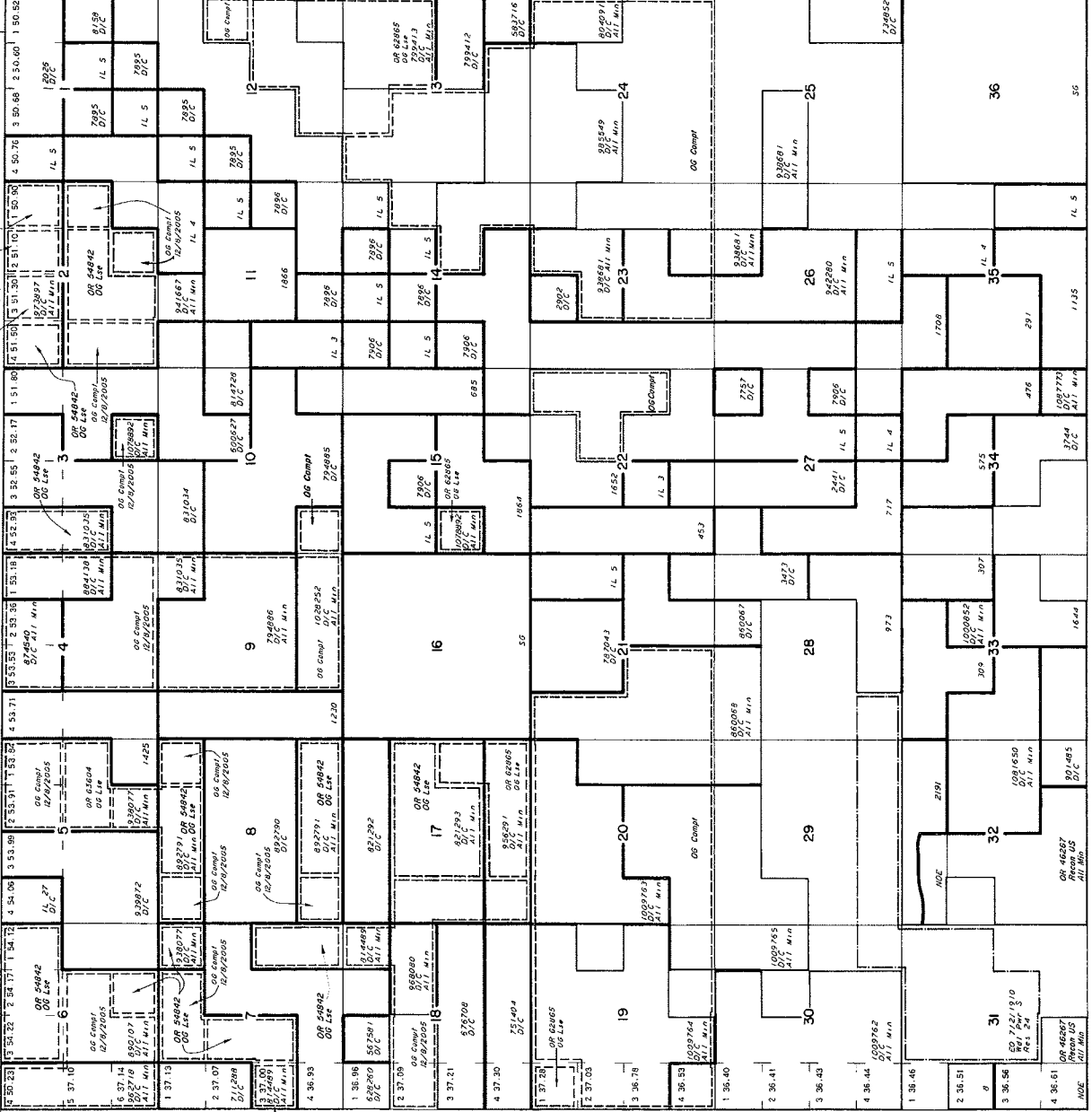

## MT/USE PLAT

REARVIEW TRACT NO	T	R	SEC	SUBDIVISION

**FOR ORDERS AFFECTING DISPOSAL OR USE OF UNSEVERED LANDS WITHDRAWN FOR CLASSIFICATION MINERAL WATER AND/OR OTHER PUBLIC PURPOSES REFER TO LIST OF MISCELLANEOUS DOCUMENTS**

SD 10/24/1995 Pwr S Res 24. Open to Entry sub 1/s  
Sec 24 EPA  
Sec 31 10/24/95/14

SD 09/02/1995 Pwr S Res 24. Open to Entry sub 1/s  
Sec 24 EPA  
Sec 31 10/24/95/14

OR 4372 SO O C Unit Use  
All unsevered lands and  
Secs 24 to 26 incl  
28 to 36 incl

OR 44220 Will BLM Join Div Wild & Scenic River  
10/28/1988  
Secs 27 to 36 M89

Sullivan Min. RSA 02/21/1996 Sepr from Min Lse B Pw  
Secs 31 to 34

FILE REF: 0951264011	AMMMP2000/OTK INSTRCD C.O
CONVERT SPEC: 04/27/2000	BY: H. ORCH
LAST UPDATE: 06/29/2008	BY: D. LEVENEWORTH
POSTED TO PUBLIC RECORDS: 08/25/2008	
SURVEYED TOWNSHIP: SOURCE	
SOURCE: ORIGINAL MTP	
SCHEMATIC: CURRENT TO	
IMAGE SOURCE: N/A	
PROJECTION: N/A	
ELEVATION: N/A	
SOURCE FOR METES & BOUNDS: N/A	
NOTES:	

WARNING STATEMENT  
THIS PLAT IS A PUBLIC DOMAIN MAP OF THE WILLAMETTE MERIDIAN, OREGON, SHOWING PUBLIC DOMAIN LAND AND MINERAL TITLES. IT IS NOT A GUARANTEE OF TITLE. THIS PLAT IS A PUBLIC DOMAIN MAP OF THE WILLAMETTE MERIDIAN, OREGON, SHOWING PUBLIC DOMAIN LAND AND MINERAL TITLES. IT IS NOT A GUARANTEE OF TITLE.

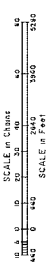

TOWNSHIP 9 SOUTH RANGE 22 EAST OF THE WILLAMETTE MERIDIAN, OREGON

PRINEVILLE DISTRICT  
WHEELER COUNTY

STATUS OF PUBLIC DOMAIN  
LAND AND MINERAL TITLES

MT/USE PLAT

INDEX TO SEGREGATED TRACTS				
TRACT NO.	T	R	SEC	SUBDIVISION

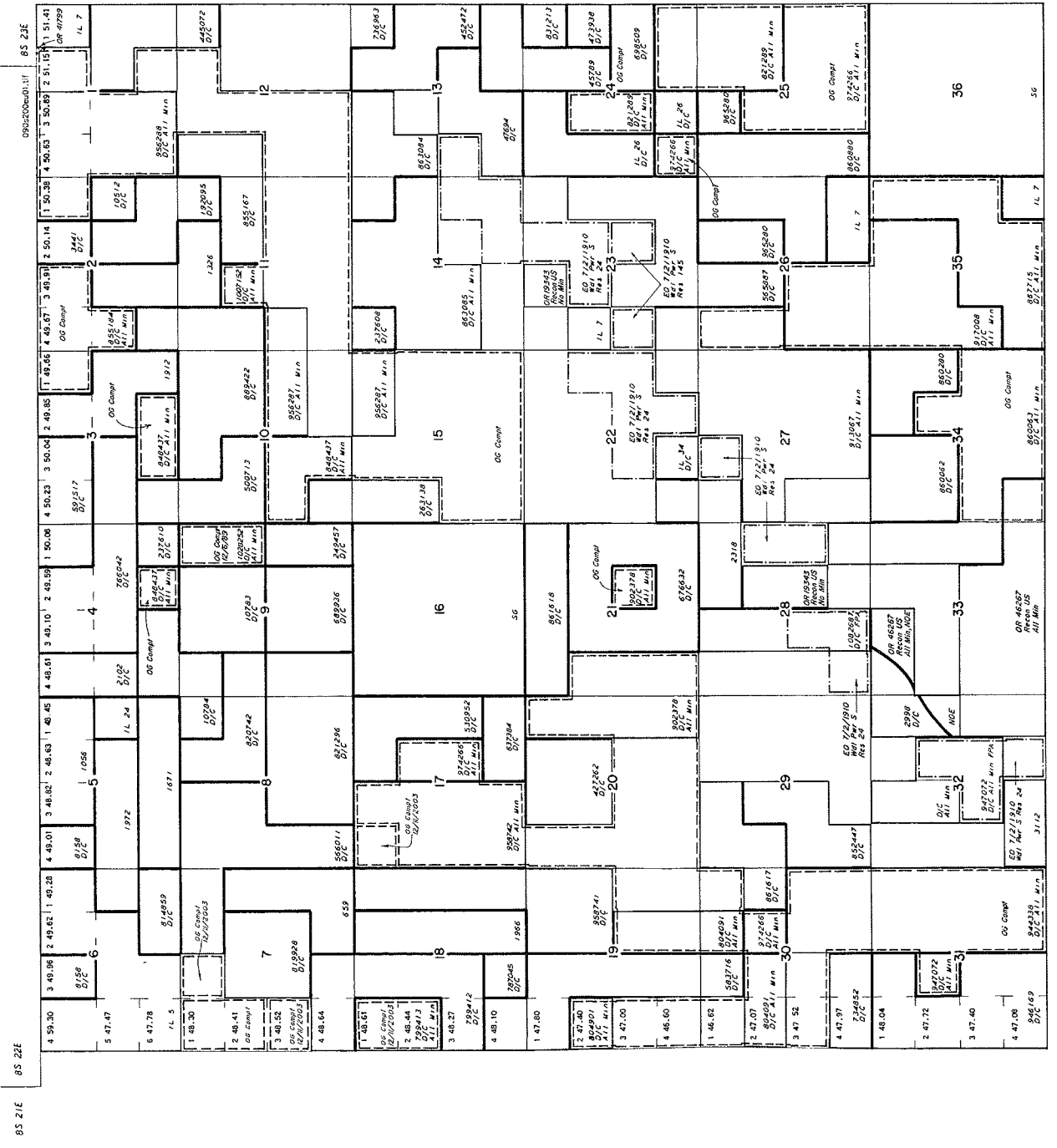

FOR RECORDS AFFECTING DISPOSAL, OR USE OF  
UNSEPARATED LANDS WITHDRAWN FOR CLASSIFICATION  
MINERAL WATER AND/OR OTHER PUBLIC PURPOSES,  
REFER TO INDEX OF MISCELLANEOUS DOCUMENTS

SD 7/20/1932 Pw. S. Parc 24. Open to Entry. Subj to  
Sec. 24 FPA

Sec. 32. S.W. 1/4, N. 5 1/2 S. 1/4, N. 5 1/2 E. 1/4  
SD 8/29/1930 Pw. S. Parc 24. Open to Entry. Subj to  
Sec. 24 FPA

Sec. 13 N. 5 1/2 S. 1/4

OR 4377 SD. O. C. 1. Min. Use. All unappropriated  
Public Land

Sec. 1

Sec. 19. 20. 22. 23. 27. 30. 32. 35

OR 44721 W. B. W. Min. Day. Div. B. Scene  
Pw. 10/25/1989

Sec. 19. 14. 21. 24. 27. 28. 29. 31. 32. 33. 33. 33. 33 B.B.P.

FILE REF.	0503203003H	AMMP300/07X	AMV/CAD 0.0
CURTIN PROJ.	04/21/2001	BY	R. WISER
LAST UPDATE	07/20/2005	BY	R. WISER
POSTED TO PUBLIC RECORDS	10/20/2003		
SURVEYED TOWNSHIP	S.W. 1/4, N. 5 1/2 S. 1/4, N. 5 1/2 E. 1/4		
IMAGE SOURCE	N/A		
PROJECTION	NAD 83 CURRANT TO		
ELEVATION	N/A		
SOURCE FOR METES & BOUNDS	N/A		
NOTES			
USE PLAT	L. 91 Min.		

WARNING STATEMENT  
THIS PLAT IS THE PROPERTY OF WHEELER COUNTY. THE USER OF THIS PLAT SHALL BE RESPONSIBLE FOR VERIFYING THE ACCURACY OF THE DATA SHOWN HEREON. THE COUNTY MAKES NO WARRANTY OF ANY KIND, INCLUDING MERCHANTABILITY, FOR THE INFORMATION CONTAINED HEREON.

SCALE IN CHAINS: 0 0.5 1 1.5 2 2.5 3 3.5 4 4.5 5 5.5 6  
SCALE IN FEET: 0 50 100 150 200 250 300 350 400

TOWNSHIP 10 SOUTH, RANGE 21 EAST, OF THE WILLAMETTE MERIDIAN, OREGON  
 PRINEVILLE DISTRICT  
 WHEELER COUNTY

STATUS OF PUBLIC DOMAIN  
 LAND AND MINERAL TITLES

MT/USE PLAT

1004210e01.tif

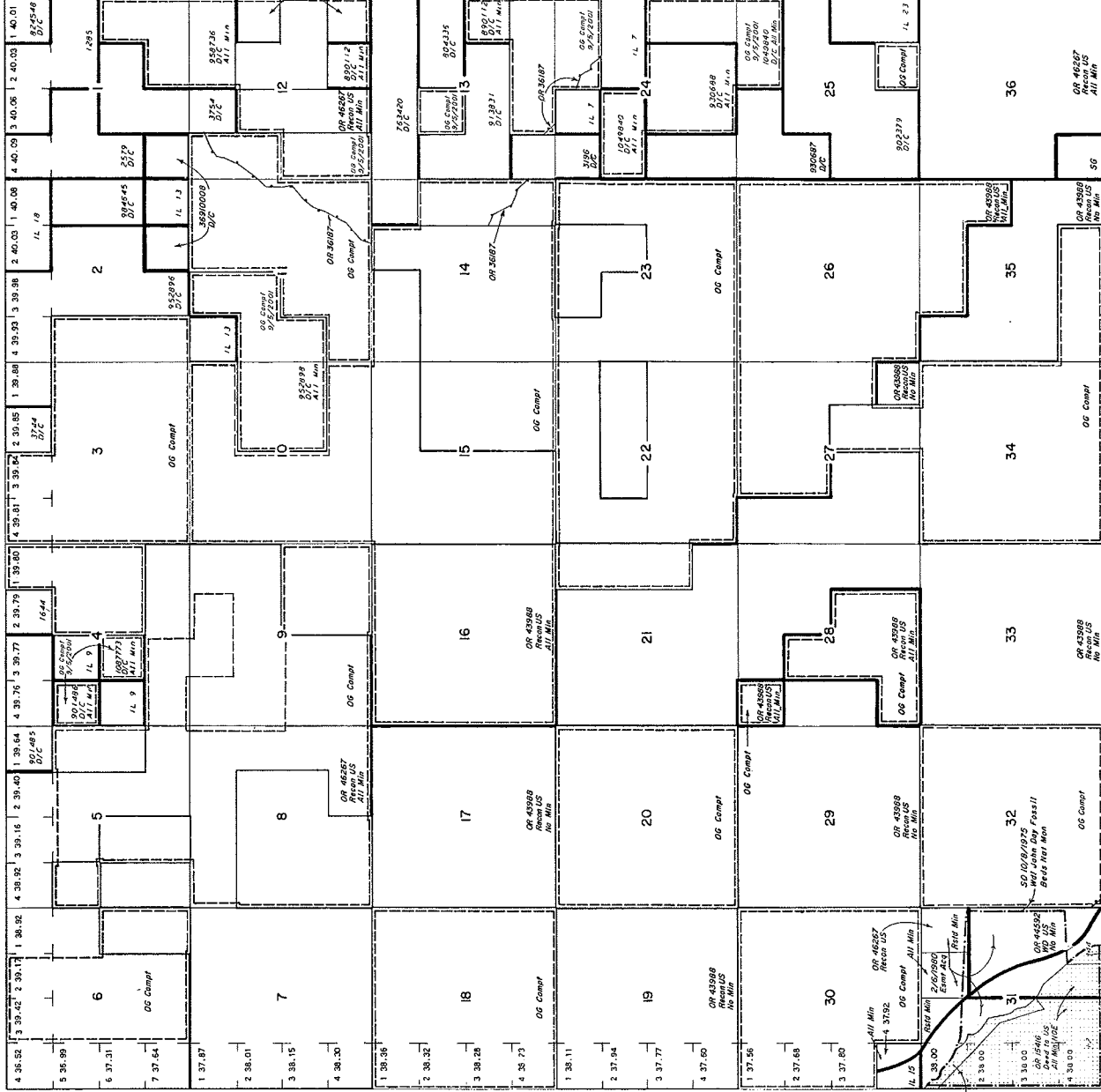

WARNING STATEMENT  
 THIS PLAT IS PREPARED BY THE OREGON DEPARTMENT OF LAND MANAGEMENT AND IS NOT A GUARANTEE OF TITLE. THE OREGON DEPARTMENT OF LAND MANAGEMENT IS NOT RESPONSIBLE FOR THE ACCURACY OF THE INFORMATION CONTAINED HEREIN.

TRACT NO.	T	R	SEC	SUBDIVISION

FOR ORDERS AFFECTING DISPOSAL OR USE OF  
 UNIDENTIFIED LANDS WITHIN ANY PUBLIC PLAT, CONTACT THE  
 LAND MANAGEMENT DIVISION, 1000 NE Oregon Street, Salem,  
 OREGON 97331-7500. TELEPHONE: (503) 845-1111. FAX: (503)  
 845-1112. INTERNET: [www.oregon.gov/land/land.htm](http://www.oregon.gov/land/land.htm)

OR 4377 SD, C1 Mini Use  
 All unappropriated public land  
 See Sec 1-6, 8-10, 10-14, 17, 20, 23, 26, 34, 35

OR 4427N W/2 Blk John Day Wild & Scenic  
 River 10-20-2008  
 See Sec 14, 6, 10, 18, 19

Section Min W&S 22/21/1996 Sqr 1 from  
 Min E & P  
 See Sec 2, 14, 23, 25-26

FILE REF	100120e01.tif	A:\MMP\2009\OTX Ref\1004210e01.tif
CONVERT #/DEC	07/20/2001	BY R LIDING
LAST UPDATE	08/02/2001	BY R LIDING
POSTED TO PUBLIC RECORDS	08/02/2001	
SURVEYED TOWNSHIP	TOWNSHIP 10 SOUTH	
SURVEYED CORNER SOURCE	RECON US	
IMAGE SOURCE	N/A	SCANNED ORIGINAL NTP
PROJECTION	N/A	N/A
COORDINATE SYSTEM	N/A	N/A
SOURCE FOR METES & BOUNDS	N/A	N/A
NOTES		
USE PLAT	138 Min	





RUN TIME: 02:21 PM

DEPARTMENT OF THE INTERIOR  
BUREAU OF LAND MANAGEMENT

RUN DATE: 06/03/2010

Input Parameters for MC Geographic Report

System Id = MC

Admin State = OR

Geo State =

Mer Twp Ring =

Section =

Mtrs = 33 0090S 0220E 027, 33 0090S 0220E 028, 33 0090S 0220E 032, 33 0090S 0220E 033, 33 0090S 0220E 034, 33 0100S 0210E 011, 33 0100S 0210E 012, 33 0100S 0210E 013, 33 0100S 0220E 003, 33 0100S 0220E 004, 33 0100S 0220E 005, 33 0100S 0220E 007, 33 0100S 0220E 008, 33 0100S 0220E 009, 33 0100S 0220E 010

Adm Agency Begins With

Aliquot Part contains

Case Disp Txt = ACTIVE, CLOSED, PENDING, VOID

Total Rows Returned: 0

← No Mining Claims

NO WARRANTY IS MADE BY BLM  
FOR USE OF THE DATA FOR  
PURPOSES NOT INTENDED BY BLM

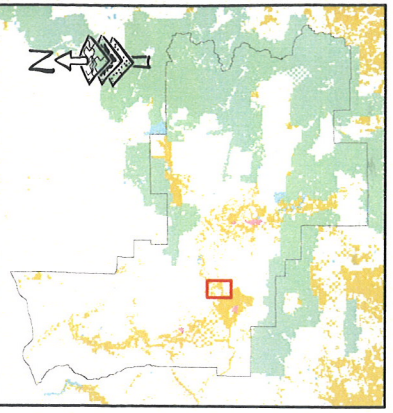
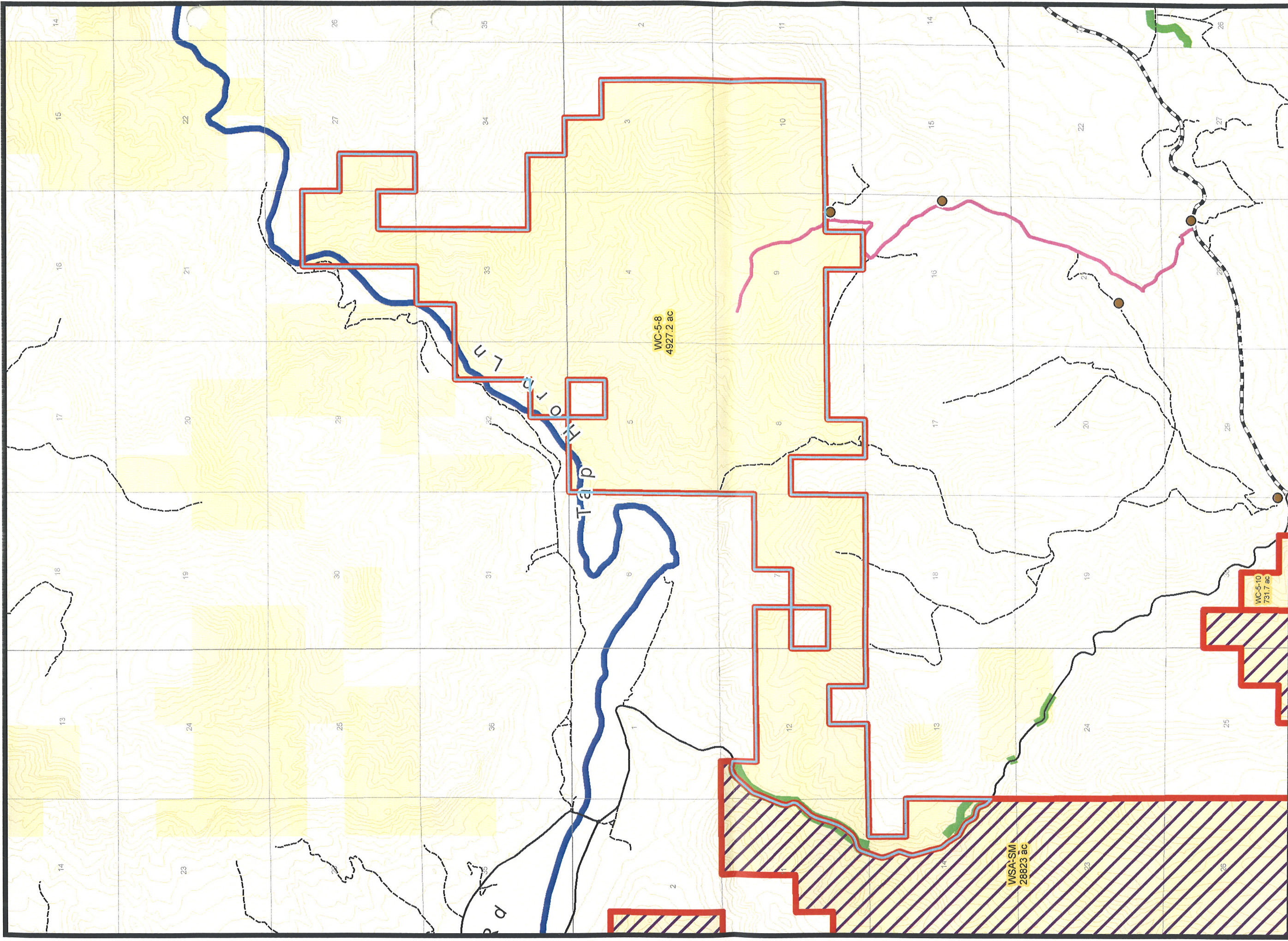

*Dead Dog!*  
*Clock*  
*egyn.*

### WC-5-8 WILDERNESS CHARACTER INVENTORY

U.S. DEPARTMENT OF THE INTERIOR  
Bureau of Land Management  
PRINEVILLE DISTRICT  
5030 NE Third Street  
Prineville, OR 97754  
(541) 416-6700

Last Modified: 9/12/2007 1:07:59 PM  
No warranty is made by the Bureau of Land Management as to the accuracy, reliability, or completeness of these data for individual or aggregate use. The data were compiled from various sources, including aerial photography, ground surveys, and other data. The data were digitized and updated through digital means and may be updated without notification.

0 0.3 0.6 0.9 1.2 Miles
