Devil's Staircase Wilderness (West) Vehicle Barriers

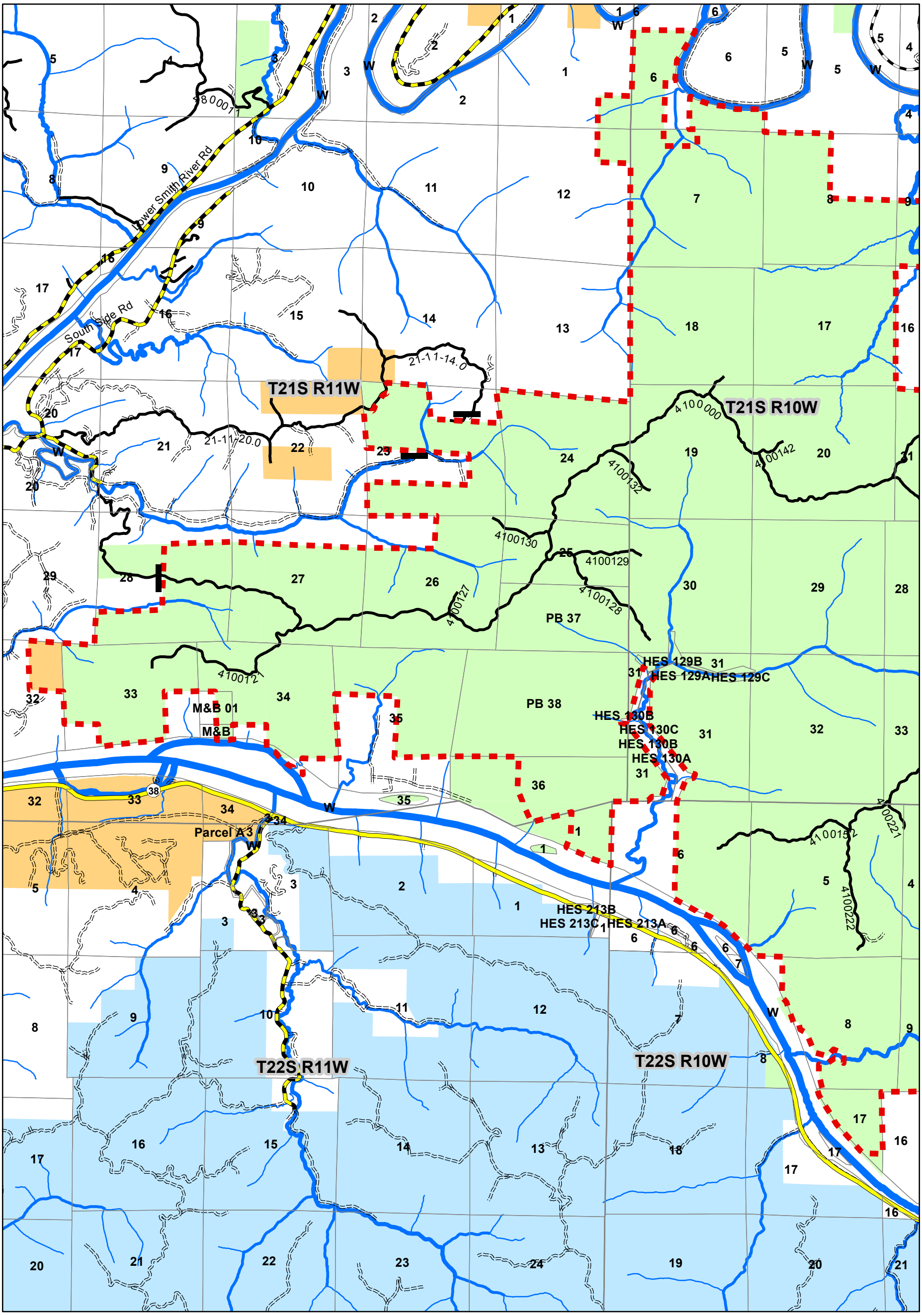

Highway
County Road
Paved Road
Gravel Road
Natural/Unknown Surface Road
Wilderness Boundary

Proposed Vehicle Barrier
Private or Other Lands
State Lands
BLM Lands
USFS Lands

N

0 0.5 1
Miles

Devil's Staircase Wilderness (East) Vehicle Barriers

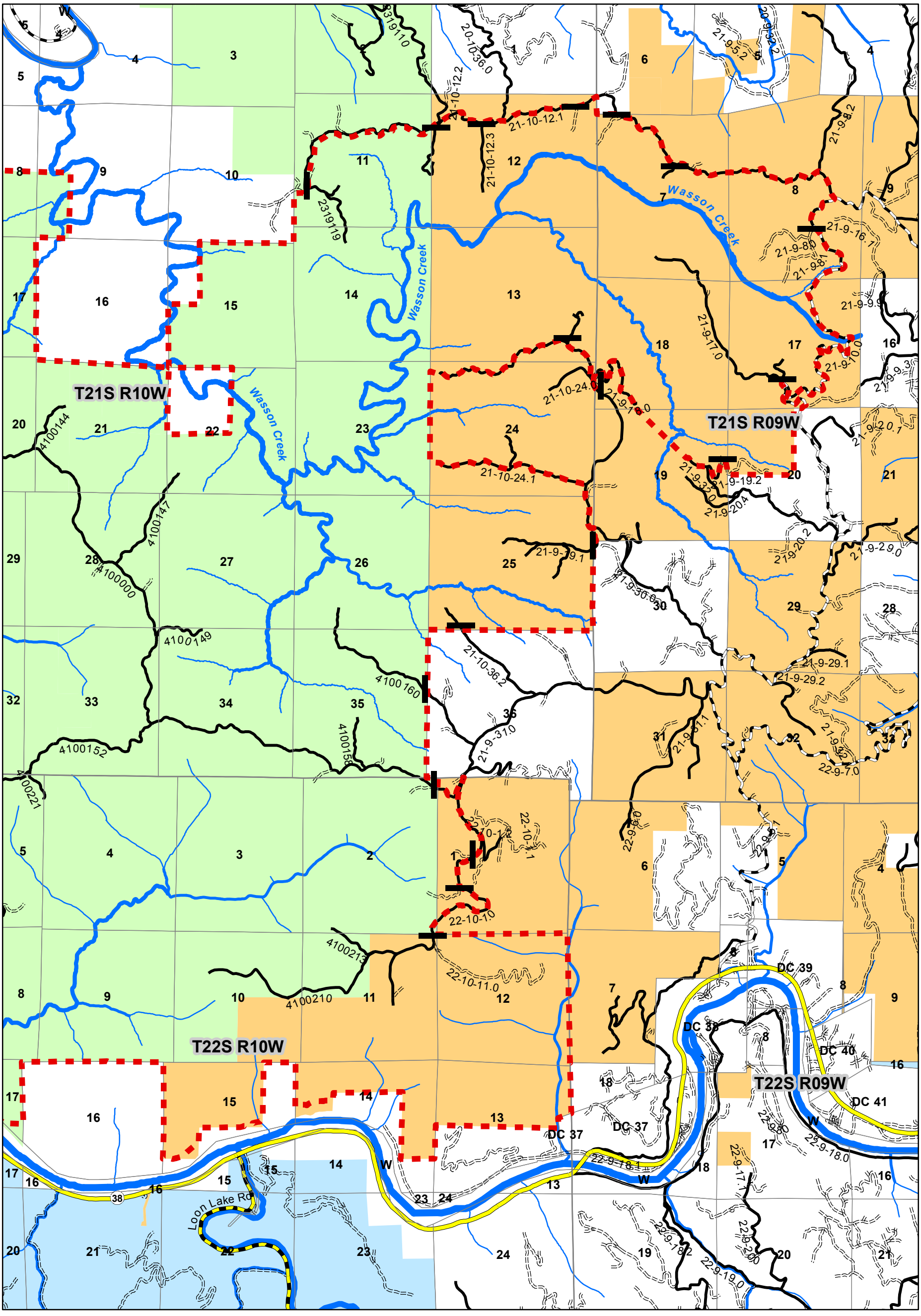

Highway
County Road
Paved Road
Gravel Road
Natural/Unknown Surface Road
Wilderness Boundary

Proposed Vehicle Barrier
Private or Other Lands
State Lands
BLM Lands
USFS Lands

0 0.5 1
Miles