Lakeview Recreation Area

Recreation Opportunities

Camping · Picnicking · Horseback Riding · Hiking · Mountain Biking · OHV Trails · Watchable Wildlife · Hunting

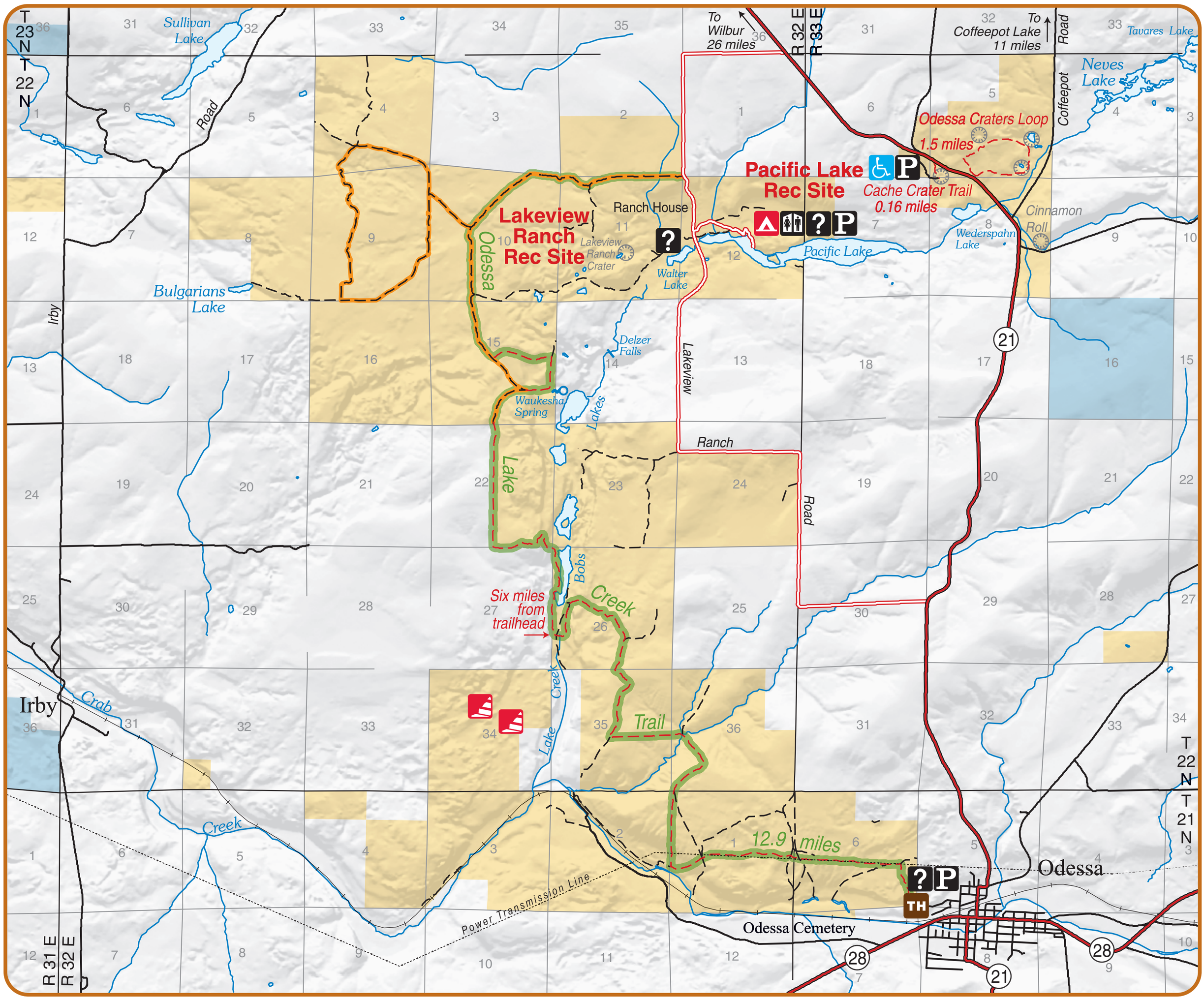

M08-03-01

LEGEND

Recreation

- Camping
- Information
- Parking
- Restrooms
- Trailhead
- Barrier-Free Access

Transportation

- Highway
- Access Route
- Improved Road
- Non-Motorized Trail
- Other Road or Trail, Access as Designated
- OHV Use Limited to Designated Road
- Railroad

- Crater
- Geologic Point of Interest

Administered Land

- Bureau of Land Management
- Washington Dept. of Natural Resources
- Private or Other

N W E S

0.5 0 0.5 1.0 MILES

0.5 0 0.5 1.0 KILOMETERS

U. S. Department of the Interior
Bureau of Land Management
Spokane District
1103 N. Fancher
Spokane, WA 99212
(509) 536-1200

It is unlawful to trespass on private lands. State hunting and fishing regulations apply to private lands. Landowners are not required to post or fence their lands. Check with private landowners before entering their property.