Duffy Creek and Douglas Creek Recreation Sites

Recreation Opportunities

Dispersed Camping · Hiking · Horseback Riding · Fishing · Watchable Wildlife · Hunting

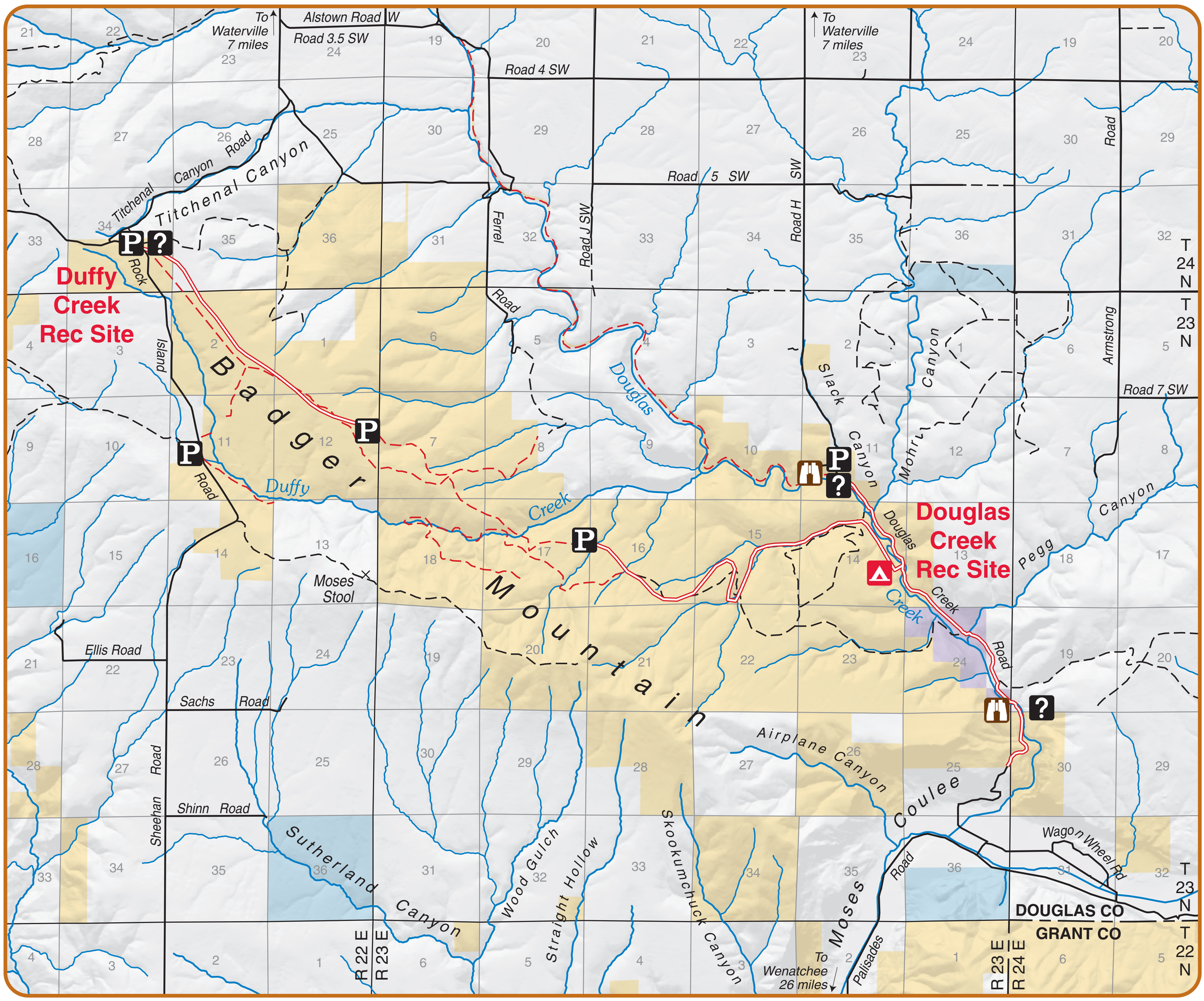

M08-03-01

LEGEND

Recreation

- Dispersed Camping
- Information
- Parking
- Watchable Wildlife

Transportation

- Access Route
- Improved Road
- Non-Motorized Trail
- Other Road or Trail, Access as Designated

Administered Land

- Bureau of Land Management
- Washington Dept. of Natural Resources
- Washington Dept. of Fish and Wildlife
- Private or Other

N W E S

0.5 0 0.5 1 1.5 2 MILES

0.5 0 0.5 1 1.5 2 KILOMETERS

U. S. Department of the Interior
Bureau of Land Management
Spokane District
1103 N. Fancher
Spokane, WA 99212
(509) 536-1200

It is unlawful to trespass on private lands. State hunting and fishing regulations apply to private lands. Landowners are not required to post or fence their lands. Check with private landowners before entering their property.