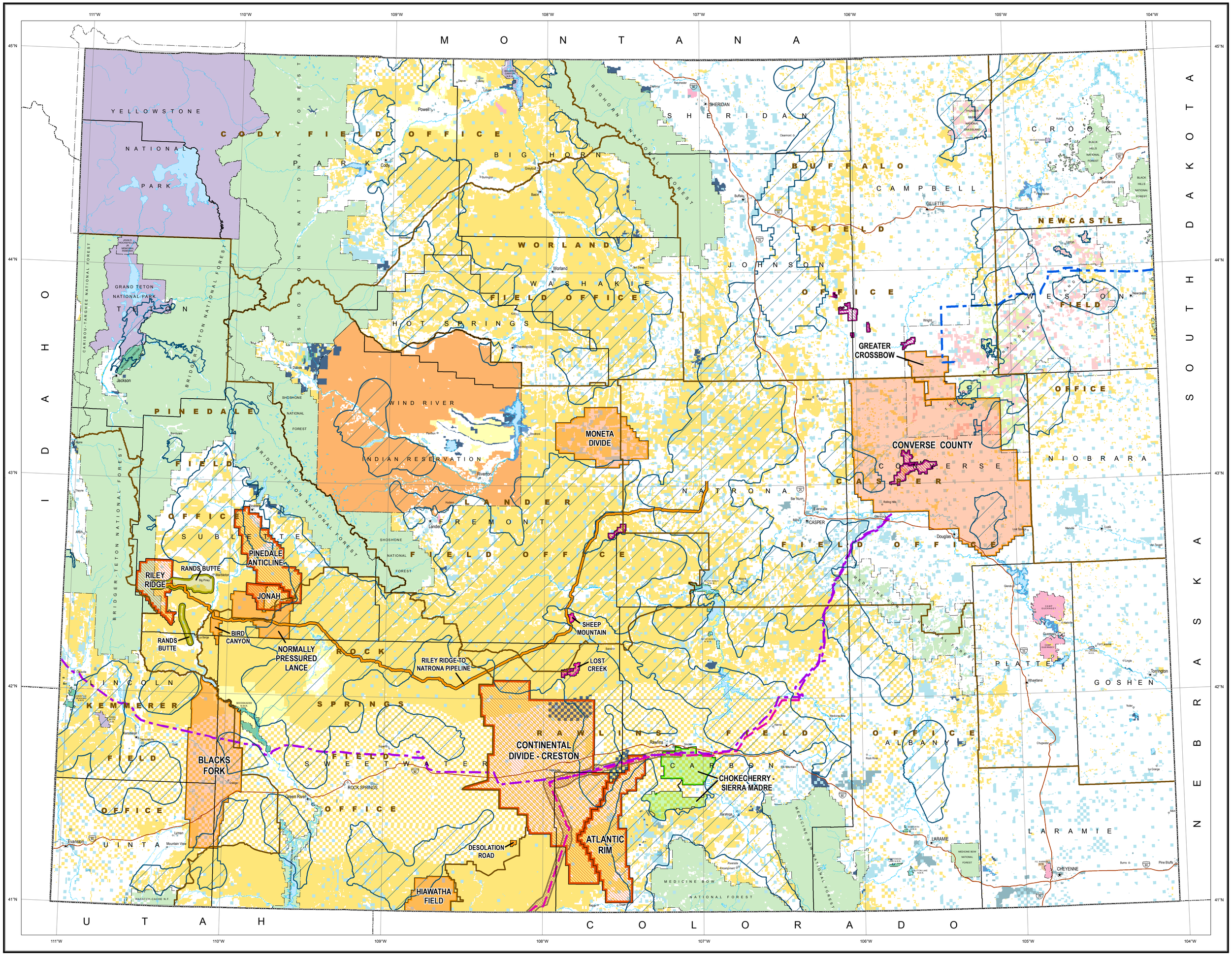

This portrays major BLM NEPA projects in Wyoming. The data displayed is not meant to represent all BLM NEPA projects that are pending or completed. The pending projects on this map are major projects listed on the BLM's NEPA Hotsheet. Due to scale, some projects on the Hotsheet may not be shown on this map. Please contact the relevant BLM field office for more information. The approved projects on this map are displayed solely for the purpose of providing context for ongoing development on BLM managed lands, and do not constitute all approved NEPA projects undertaken by BLM Wyoming. Please contact your local BLM field office for more information regarding NEPA projects.

This map shows Surface Management Agency to the extent the scale permits. Areas of less than 40 acres may not appear on this map. Please consult authoritative BLM data sources for any finer scale uses.

No warranty is made by the Bureau of Land Management for use of the data for purposes not intended by BLM

Surface Management Status

- Federal Public Lands (Administered by BLM)
- National Forest (Administered by USFS)
- National Wildlife Refuge or Management Area (Administered by USFWS)
- National Parks and Monuments (Administered by NPS)
- Wind River Indian Reservation Tribal Lands
- National Grassland (Administered by USFS)
- Military Reservations/Corps of Engineers (Administered by DOD)
- Bureau of Reclamation Lands (Administered by BOR)
- Bankhead-Jones Acquired Federal Lands (Administered by Acquiring Agency)
- Other Federal Lands (Administered by Titled Agency)
- State Lands
- State Parks and Historic Sites
- State Wildlife Agency Lands (Administered by WGFD)
- Local Government Lands
- Private Lands

SCALE 1:1,000,000

10 5 0 10 20 30 40 Miles

10 5 0 10 20 30 40 Kilometers

NEPA Projects and Base Data Symbols Legend

- Energy Gateway South Transmission Line Route
- Gateway West Transmission Line Route
- Teckla-Osage Transmission Line Route
- Transwest Express Transmission Line Corridor
- Helium Gas Development Project
- Pending Natural Gas Pipeline Project
- Pending Oil & Gas Development Project
- Approved Oil & Gas Development Project
- Pending Uranium Development Project
- Approved Uranium Development Project
- Wind Energy Development Project
- Sage-Grouse Priority Habitat (PHMA)
- BLM Field Office Boundary
- County Boundary
- Federal Reservation or Designated Area

STATE OF WYOMING

BLM MAJOR NEPA PROJECTS

November 2016

UNITED STATES DEPARTMENT OF THE INTERIOR
BUREAU OF LAND MANAGEMENT