PUEBLO, COLORADO

30 X 60 MINUTE SERIES (TOPOGRAPHIC)

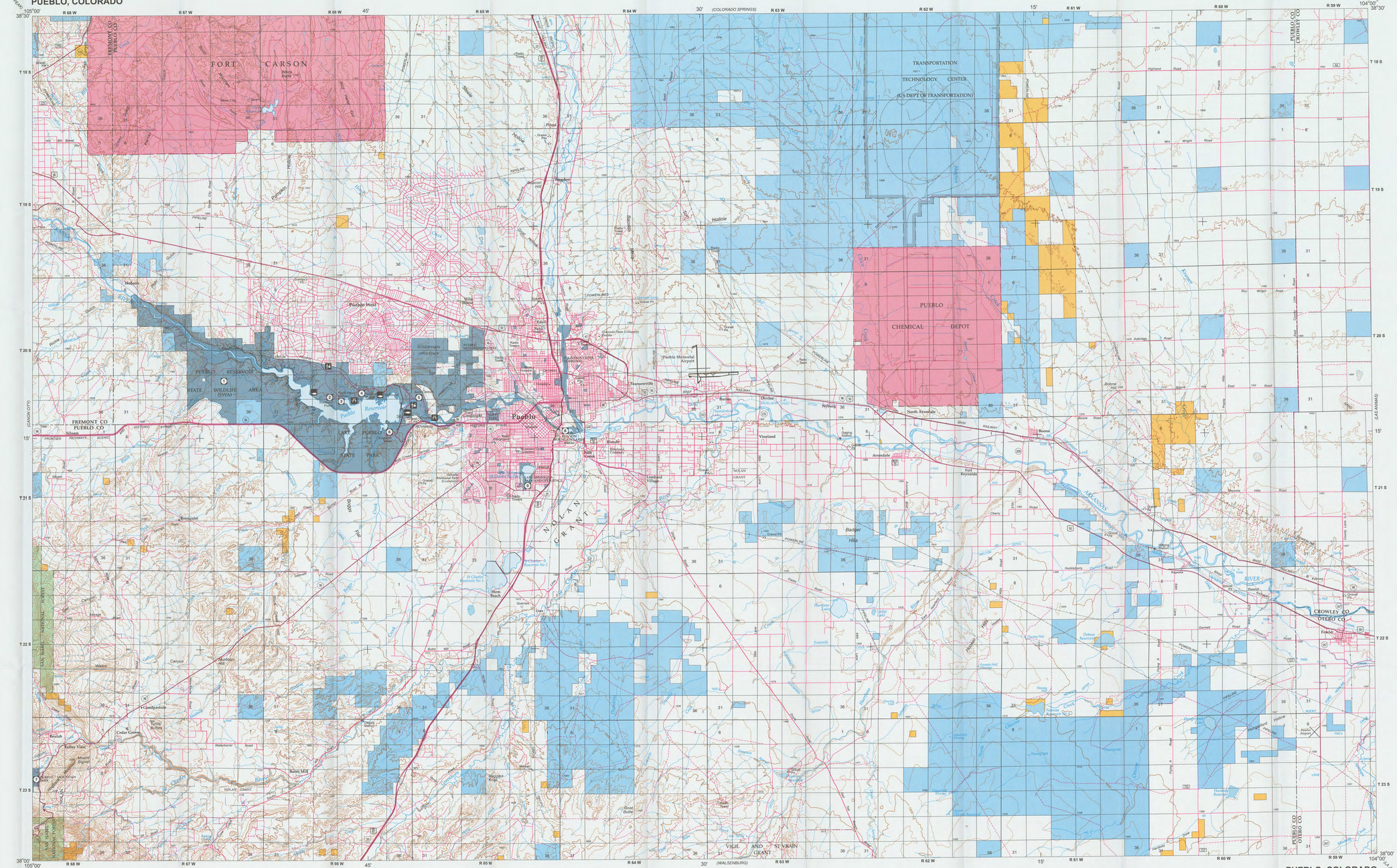

PUEBLO, COLORADO

SCALE 1:100,000

1 CENTIMETER ON THE MAP REPRESENTS 1 KILOMETER ON THE GROUND

CONTOUR INTERVAL 20 METERS

KILOMETERS 0 1 2 3 4 5 6 7 8 9 10 11 12 13 14 15 16 17 18 19 20

MILES 0 1 2 3 4 5 6 7 8 9 10 11 12 13

METERS 1,000 0 5,000 10,000 15,000 20,000

FEET 5,000 0 10,000 20,000 30,000 40,000 50,000 60,000 70,000

RECREATION SYMBOL LEGEND

Picnic Area
Fishing
Boat Ramp
Hunting
Interpretive Sign
Hiking Trail
Watchable Wildlife
Restrooms
Campground
Walk In Campground
Amphitheater
Showers
Trailer Sanitary Station
Playground
Wheelchair Accessible
Fee Area
Marina
Cross Country Use Area
Trailer Camping
Bicycle Trail

RECREATION SITES, TRAILS AND AREAS LEGEND

Swimming
Visitor Center
Environmental Study Area
Cross Country Skiing
Lodging
Interpretive Trail
Fishing Pier
Ranger Station
Fish Hatchery

LAND STATUS LEGEND

Public Lands and Monuments (Admin by BLM)
National Forest (Admin by USFS)
National Wildlife Refuge & Mgmt Areas (Admin by USF&WS) — NONE
National Parks and Monuments (Admin by USNPS) — NONE
Indian Land or Reservation — NONE
Public Lands Wilderness (Admin by BLM) — NONE
National Forest Wilderness (Admin by USFS) — NONE
National Wildlife Refuge Wilderness (Admin by USF&WS) — NONE
National Parks/Monuments Wilderness (Admin by USNPS) — NONE
Other Federal Lands (Admin by Titled Agency) — NONE
Public Lands Wilderness Study Area (Admin by BLM) — NONE
National Grasslands (Admin by USFS) — NONE
Military Reservation/Corps of Engineers (Admin by DOD)
State Land
State, County, City; Wildlife, Park and Outdoor Recreation Areas
Bankhead-Jones Land Use Land (Admin by Acquiring Agency) — NONE
Oregon & California Land (O&C) Coos Bay Wagon Road (CBWR) — NONE
Bureau of Reclamation Land (Admin by USBOR) — NONE
State Land Wilderness — NONE
Private Land

SPECIAL SYMBOL LEGEND

Route / Trail Marker
Bureau of Land Management
Forest Service
National Park
Indian Reservation
County
National Wild and Scenic Rivers
Roads with Public Access

Note: Roads Partly Revised 2017

TOWNSHIP DIAGRAM

6	5	4	3	2	1	
7	8	9	10	11	12	
18	17	16	15	14	13	
19	20	21	22	23	24	
30	29	28	27	26	25	
31	32	33	34	35	36	

INDEX TO 1:24,000-SCALE MAPS

1	2	3	4	5	6	7	8
9	10	11	12	13	14	15	16
17	18	19	20	21	22	23	24
25	26	27	28	29	30	31	32

1 Pierce Gulch
2 Stone City
3 Steele Hollow
4 Pinon
5 Bar J H Ranch
6 North Avondale NE
7 Highlands Church
8 Grandview School
9 Hobson
10 Swallows
11 Northwest Pueblo
12 Northeast Pueblo
13 Devine
14 North Avondale
15 Boone Hill
16 Grandview School SE
17 Owl Canyon
18 Beulah NE
19 Southwest Pueblo
20 Southeast Pueblo
21 Vineland
22 Avondale
23 Nepesta
24 Fowler
25 Beulah
26 Muddoon Hill
27 Verde School
28 Goat Butte
29 Doyle Bridge
30 Chicos Well
31 Flying A Ranch
32 Hardesty Reservoir

COLORADO
Pueblo

BLM 2017

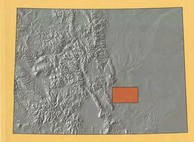

Surface Management Status
1:100,000-Scale Topographic Map

2017

U.S. DEPARTMENT OF THE INTERIOR
BUREAU OF LAND MANAGEMENT

Edited and published by the Bureau of Land Management National Operations Center in cooperation with the Bureau of Land Management Colorado State Office.
Planimetry partially revised by Bureau of Land Management from various source materials. Revised information not field checked.

Public Land Survey System derived from the Bureau of Land Managements Geographic Coordinate Data Base. Land status and other source information compiled by Bureau of Land Management. Hypsography, Hydrography, Boundary, and Transportation data derived from U.S. Geological Survey 1:100,000 scale digital line graphs. Digital line graphs based on 1:100,000 scale quadrangle map dated 1981.

Lambert Conformal Conic Projection
North American Datum 1983
National Geodetic Vertical Datum of 1929

There may be private inholdings within the boundaries of the National or State reservations shown on this map. Land lines are omitted in areas of extensive tract surveys.

THIS MAP COMPLIES WITH NATIONAL MAP ACCURACY STANDARDS

In general, BLM Public Lands are open to a number of recreational activities in addition to those that may be highlighted on the map. These activities include camping, fishing, hiking, and hunting. Certain restrictions may apply. Contact appropriate BLM State, District, or Field Office for more information.

CONVERSION TABLE

METERS	FEET
1300	4265
1400	4593
1500	4921
1600	5249
1700	5577
1800	5905
1900	6233
2000	6561
2100	6889
2200	7217

To convert meters to feet multiply by 3.2808

To convert feet to meters multiply by 0.3048

DECLINATION DIAGRAM

MN

7.9°

2017 Magnetic declination (MN) is based on the center of the map. Diagram is approximate.

ADJOINING MAPS

1	2	3
4		5
6	7	8

1 Pikes Peak
2 Colorado Springs
3 Kanval
4 Canon City
5 Las Animas
6 Blanca Peak
7 Walsenburg
8 La Junta

FOR SALE BY
U.S. DEPARTMENT OF THE INTERIOR
BUREAU OF LAND MANAGEMENT
COLORADO STATE OFFICE
LAKEWOOD, CO 80215

ISBN 978-1-4113-4190-6

TOPOGRAPHIC MAP SYMBOLS

Primary highway, hard surface
Secondary highway, hard surface
Light duty, hard, or aggregate surface
Streets, roads graded/drained/natural surface
4WD, rough bladed or two-tracked surface
Trail (foot, pack, bicycle, or as labeled)
Route marker: Interstate; U.S.; State
Railroad: standard gage; narrow gage
Bridge: overpass; underpass
Tunnel: road; railroad
Built up area; locality; elevation
Airport; landing field; landing strip
National boundary
State boundary
County boundary
National or State reservation boundary
Land grant boundary
U.S. public lands survey; range, township; section
Range, township; section line, protracted
Power transmission line; pipeline
Dam; dam with lock
Cemetery; building
Windmill; water well; spring
Mine shaft; adit or cave; mine, quarry; gravel pit
Campground; picnic area; US location monument
Ruins; cliff dwelling
Distorted surface: strip mine, quarry; sand
Contours: index; intermediate; supplementary
Contour interval change
Stream, lake: perennial; intermittent
Rapids, large and small; falls, large and small
Area to be submerged; marsh, swamp
Land subject to controlled inundation
Special area boundary
Recreation area boundary
National trail; back country, scenic byway

NOTE TO MAP USERS

The surface and minerals management status overprints are published as general planning and management tools. Some of the lands, surface and mineral rights, may have been conveyed out of Federal ownership. Contact the appropriate Bureau of Land Management office for the status of acquisition. Tracts less than 40 acres are usually omitted because of the map scale. The official land records in the respective offices of the Bureau of Land Management or other responsible Federal agencies should be checked for up-to-date status on any specific tract of land. Inadequacies in the BLM maps should be reported to the respective Bureau of Land Management offices from which the maps were obtained.

PUBLIC ACCESS

Roads crossing public lands may be travelled by the public unless closed by signing or notice by the land management agency. Public lands intervened by private lands may not have public access. Permission is required from the private landowner to cross private land, unless access is provided by a Federal, State, or County road, or a BLM road with legal access.