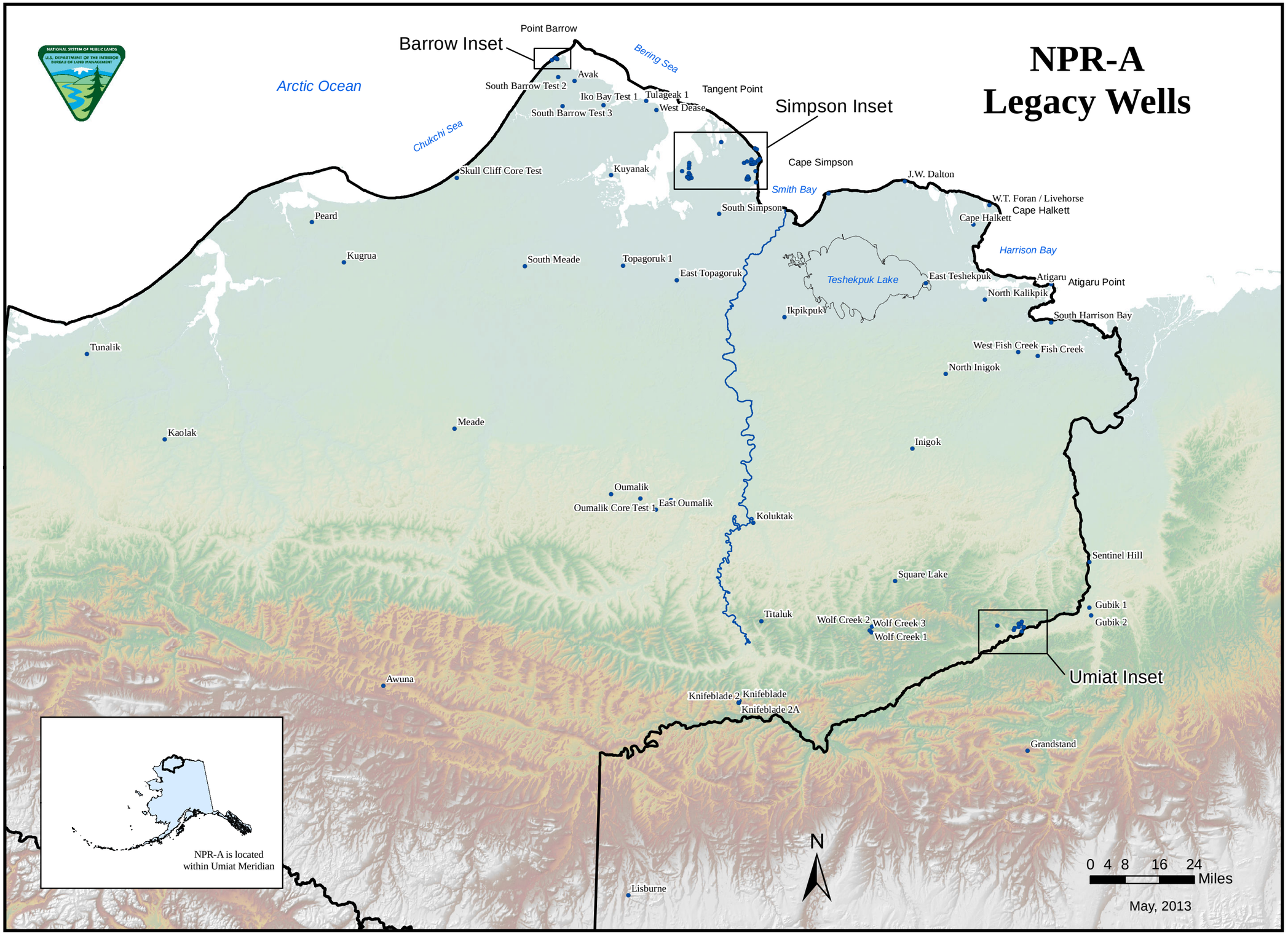
NPR-A
Legacy Wells
Barrow Inset
Simpson Inset
Umiat Inset
Arctic Ocean
Chukchi Sea
Bering Sea
Smith Bay
Harrison Bay
Teshekpuk Lake
Point Barrow
Avak
South Barrow Test 2
Iko Bay Test 1
South Barrow Test 3
Tulageak 1
West Dease
Tangent Point
Cape Simpson
Skull Cliff Core Test
Kuyanak
J.W. Dalton
W.T. Foran / Livehorse
Cape Halkett
Cape Halkett
South Simpson
Peard
Kugrua
South Meade
Topagoruk 1
East Topagoruk
East Teshekpuk
Atigaru
Atigaru Point
North Kalikpik
Ikpikpuk 1
South Harrison Bay
Tunalik
West Fish Creek
Fish Creek
North Inigok
Meade
Kaolak
Inigok
Oumalik
Oumalik Core Test 1
East Oumalik
Koluktak
Sentinel Hill
Square Lake
Gubik 1
Gubik 2
Titaluk
Wolf Creek 2
Wolf Creek 3
Wolf Creek 1
Awuna
Knifeblade 2
Knifeblade
Knifeblade 2A
Grandstand
Lisburne
NPR-A is located
within Umiat Meridian
N
0 4 8 16 24
Miles
May, 2013

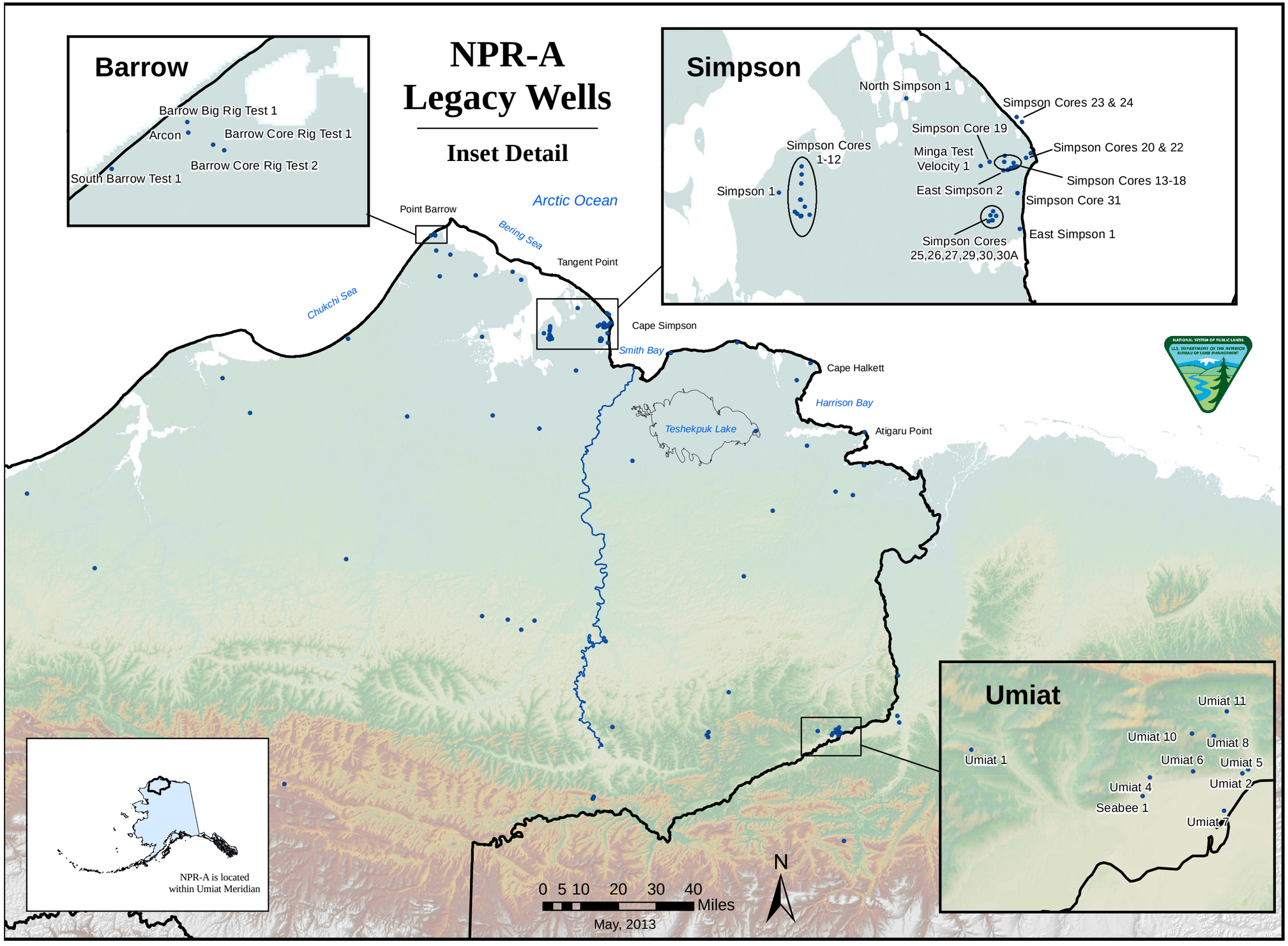
NPR-A
Legacy Wells
Inset Detail
Barrow
Barrow Big Rig Test 1
Arcon
Barrow Core Rig Test 1
Barrow Core Rig Test 2
South Barrow Test 1
Simpson
North Simpson 1
Simpson Cores 23 & 24
Simpson Core 19
Simpson Cores 1-12
Minga Test Velocity 1
Simpson Cores 20 & 22
Simpson Cores 13-18
Simpson 1
East Simpson 2
Simpson Core 31
Simpson Cores 25,26,27,29,30,30A
East Simpson 1
Arctic Ocean
Point Barrow
Bering Sea
Tangent Point
Chukchi Sea
Cape Simpson
Smith Bay
Cape Halkett
Harrison Bay
Teshekpuk Lake
Atigaru Point
Umiat
Umiat 11
Umiat 10
Umiat 8
Umiat 1
Umiat 6
Umiat 5
Umiat 4
Umiat 2
Seabee 1
Umiat 7
NPR-A is located within Umiat Meridian
0 5 10 20 30 40
Miles
May, 2013
N