U.S. DEPARTMENT OF THE INTERIOR

BUREAU OF LAND MANAGEMENT

COLORADO

PHIL's WORLD - MOUNTAIN BIKE TRAIL SYSTEM

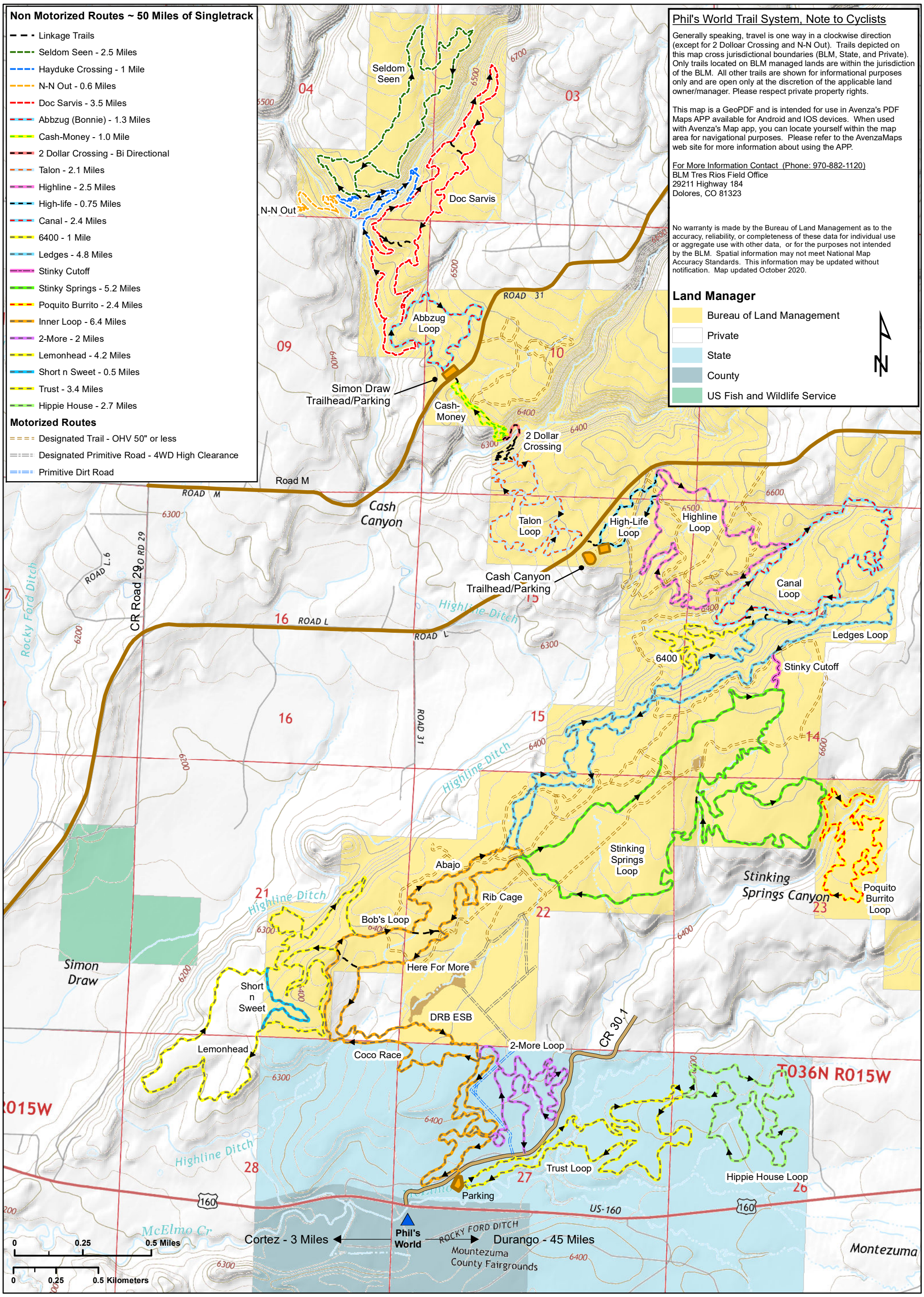

Phil's World Trail System, Note to Cyclists

Generally speaking, travel is one way in a clockwise direction (except for 2 Dolloar Crossing and N-N Out). Trails depicted on this map cross jurisdictional boundaries (BLM, State, and Private). Only trails located on BLM managed lands are within the jurisdiction of the BLM. All other trails are shown for informational purposes only and are open only at the discretion of the applicable land owner/manager. Please respect private property rights.

This map is a GeoPDF and is intended for use in Avenza's PDF Maps APP available for Android and IOS devices. When used with Avenza's Map app, you can locate yourself within the map area for navigational purposes. Please refer to the AvenzaMaps web site for more information about using the APP.

For More Information Contact (Phone: 970-882-1120)
BLM Tres Rios Field Office
29211 Highway 184
Dolores, CO 81323

No warranty is made by the Bureau of Land Management as to the accuracy, reliability, or completeness of these data for individual use or aggregate use with other data, or for the purposes not intended by the BLM. Spatial information may not meet National Map Accuracy Standards. This information may be updated without notification. Map updated October 2020.