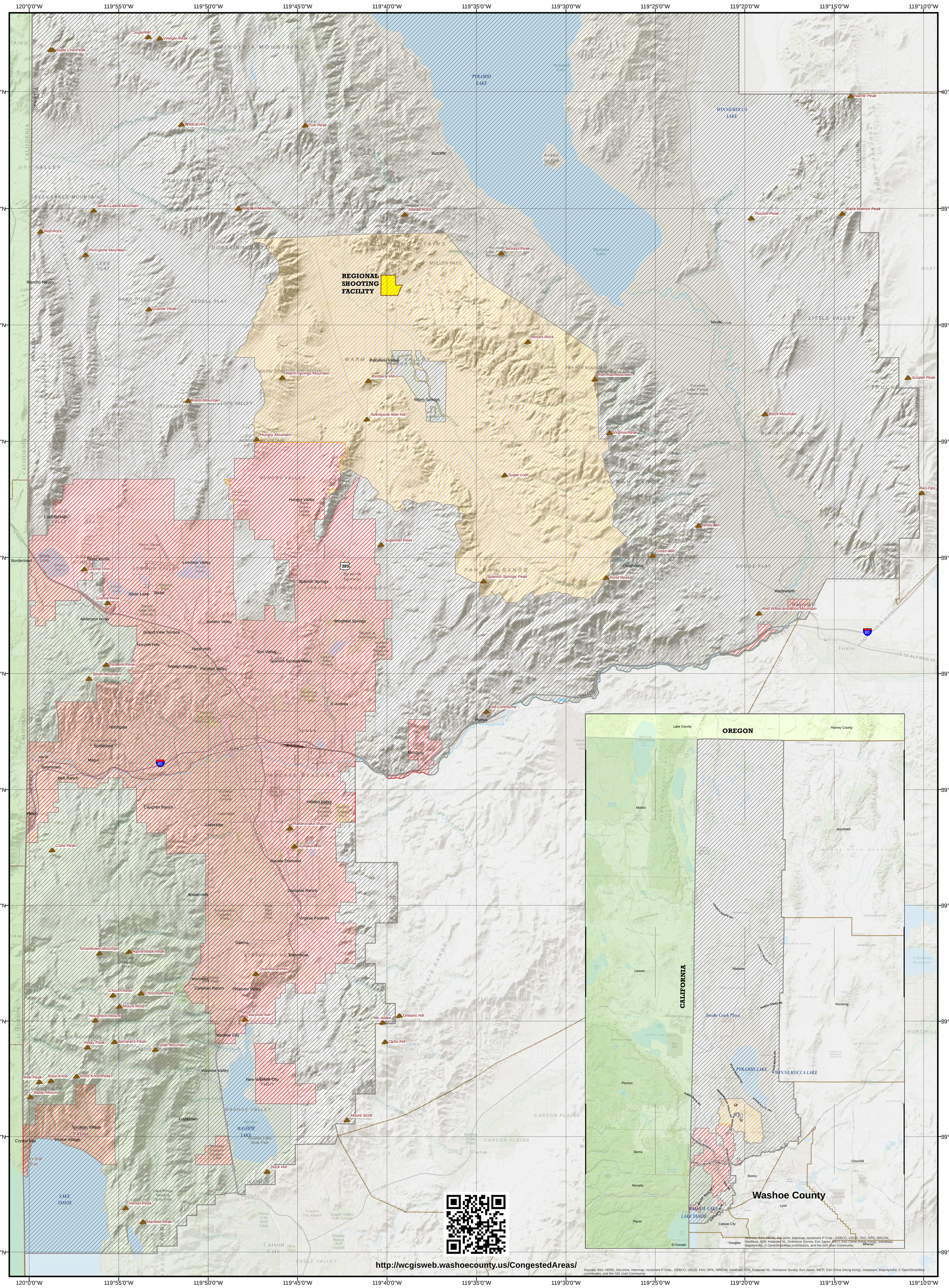

The boundaries depicted on this map are for representational purposes only. Discharge of any firearm within the congested area is prohibited. It is unlawful to discharge any shotgun, air rifle or B-B gun within 1,000 feet of any dwelling, and any gun, pistol, rifle or other firearm within 5,000 feet of any occupied dwelling. It is unlawful to discharge a firearm from, upon, over or across any federal or state highway or any county road or highway. It is unlawful to discharge a firearm within a Nevada State Park, unless otherwise designated by the Administrator. Within the jurisdiction of the U.S. Forest Service, it is prohibited to discharge a firearm in or within 150 yards of a residence, building, campsite, developed recreation site or occupied area, or across or on a National Forest System road or a body of water adjacent thereto, or in a manner or place whereby any person or property is exposed to injury or damage as a result in such discharge, or into or within any cave. Refer to Washoe County Code – Chapter 50, Reno Municipal Code, Sparks Municipal Code, NRS 503.175, NAC 407.105, and United States Code of Federal Regulations – Title 36, Chapter II, Part 261, for complete descriptions, restrictions, and prohibitions.

SOURCE: Technology Services/Regional Sevices - GIS

RESTRICTIONS ON THE DISCHARGE OF FIREARMS IN WASHOE COUNTY, NV

- Congested Area : Discharge of any firearms is prohibited.
- Restricted Area: Discharge of any shotgun, air rifle or B-B gun within 1,000 feet of any dwelling, and discharge of any gun, pistol, rifle or other firearm within 5,000 feet of any occupied dwelling is prohibited.
- Warm Springs Defined Area: Discharge of any firearm is prohibited within 500 feet of a dwelling located on another parcel.
- Shooting Facility

N W E S

Path: T:\MapLibrary\FirearmsRestrictions\CongestedFirearms2017.mxd

DATE : April 2017

Community Services Department

WASHOE COUNTY NEVADA

1001 E. 9th St.
Reno, Nevada 89520