NATIONAL CONSERVATION LANDS

New Mexico
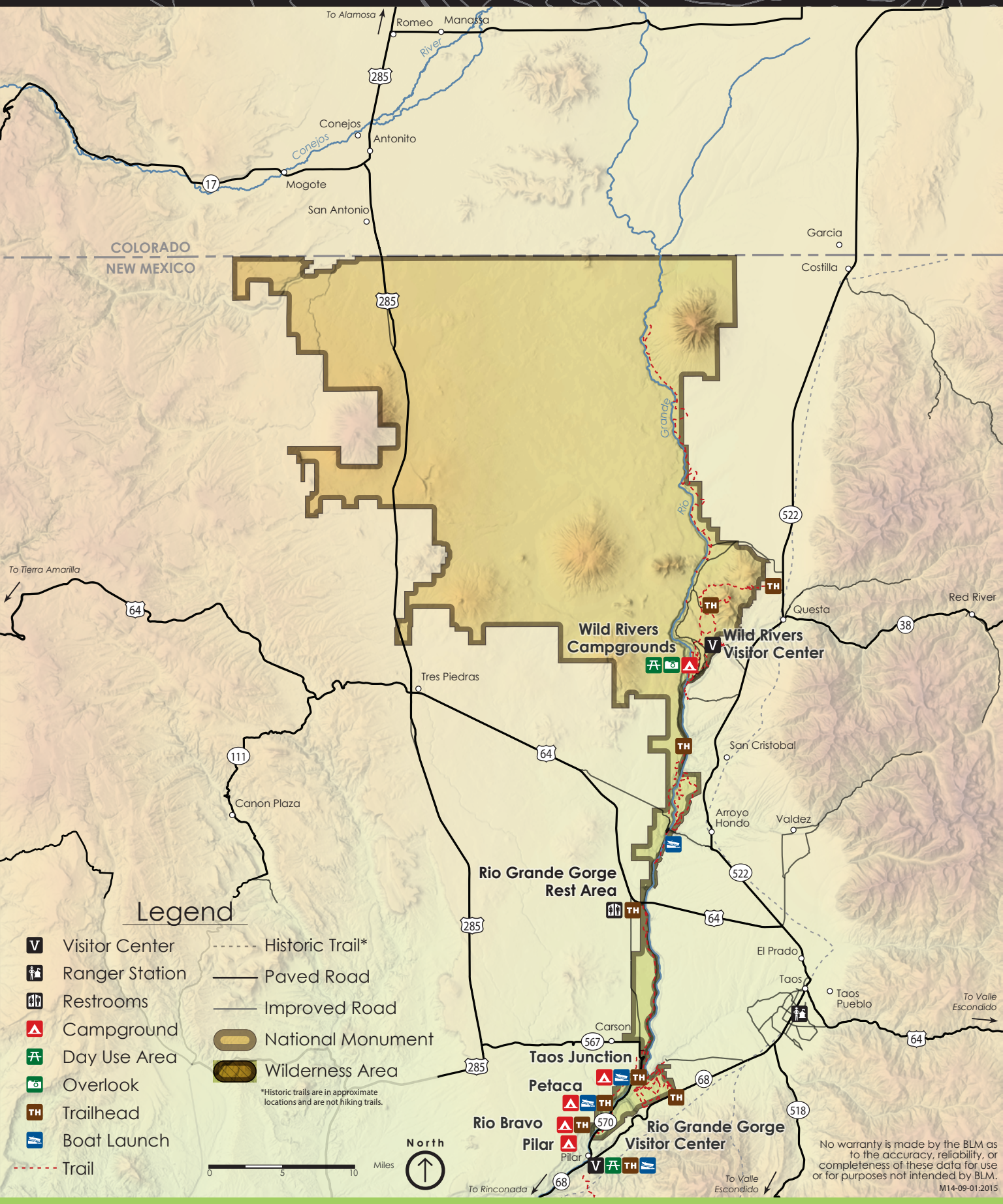
Río Grande del Norte
National Monument