Taylor Highway - O'Brien Creek, GMU 20E

Federal Subsistence Hunt

U.S. DEPARTMENT OF THE INTERIOR | BUREAU OF LAND MANAGEMENT | ALASKA | EASTERN INTERIOR FIELD OFFICE

7/10/2018

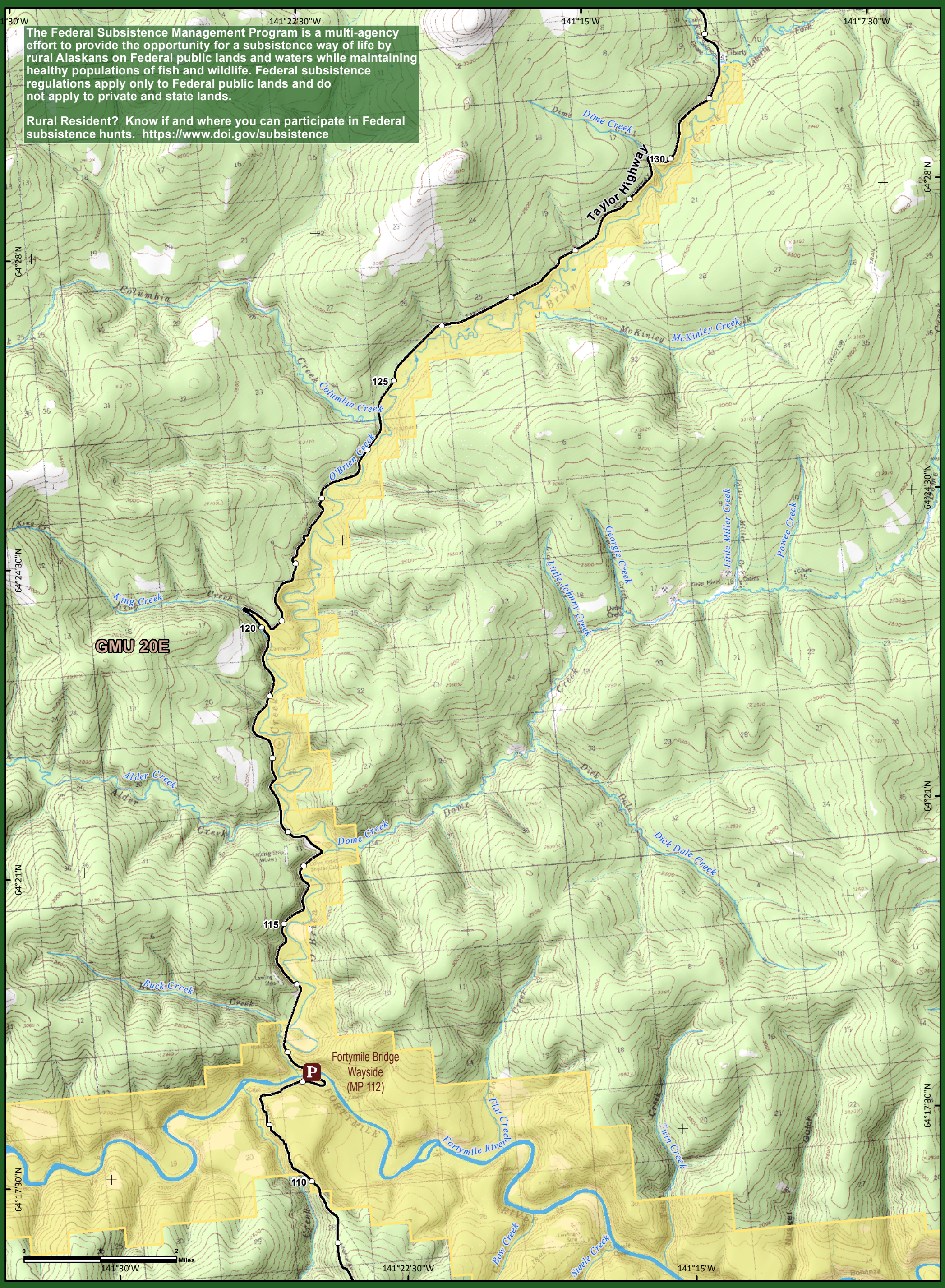

The Federal Subsistence Management Program is a multi-agency effort to provide the opportunity for a subsistence way of life by rural Alaskans on Federal public lands and waters while maintaining healthy populations of fish and wildlife. Federal subsistence regulations apply only to Federal public lands and do not apply to private and state lands.

Rural Resident? Know if and where you can participate in Federal subsistence hunts. https://www.doi.gov/subsistence

It is YOUR Responsibility to Know Where You Are

- Respect private property
- Get permission before you hunt
- Know Federal Subsistence and State of Alaska hunting regulations

Highway

Alaska Game Management Unit

Open to Federal Subsistence Hunt

Disclaimer: No warranty is made by the Bureau of Land Management as to the accuracy, reliability, or completeness of these data for individual or aggregate use with other data. Original data were compiled from various sources. This information may not meet National Map Accuracy Standards. This product was developed through digital means and may be updated without notification. The information displayed on this map should be used for graphic display only. For official land status information, refer to Cadastral Survey plats, Master Title Plats, and land status case-files.

https://www.blm.gov/office/eastern-interior-field-office
Bureau of Land Management
Eastern Interior Field Office
222 University Ave.
Fairbanks, AK 99709
Phone: 907-474-2200