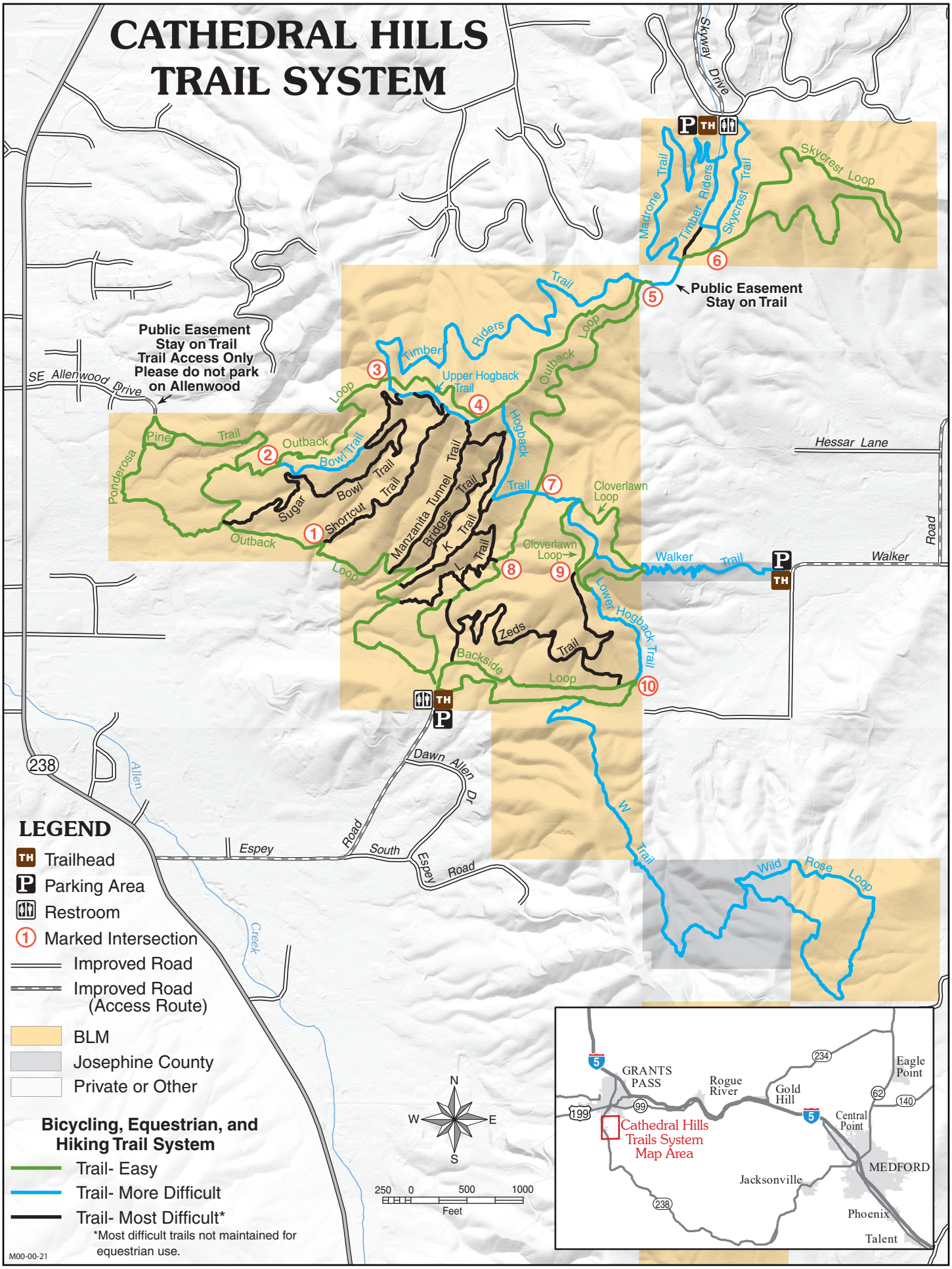
CATHEDRAL HILLS
TRAIL SYSTEM
Public Easement
Stay on Trail
Trail Access Only
Please do not park
on Allenwood
Public Easement
Stay on Trail
SE Allenwood Drive
Skyway Drive
Hessar Lane
Walker Road
Walker Trail
Madrone Trail
Timber Riders Trail
Skycrest Trail
Skycrest Loop
Timber Riders Trail
Outback Loop
Upper Hogback Trail
Hogback Trail
Pine Trail
Ponderosa Loop
Outback Bowl Trail
Sugar Bowl Trail
Shortcut Trail
Manzanita Tunnel Trail
Bridges Trail
K Trail
L Trail
Cloverlawn Loop
Cloverlawn Loop
Lower Hogback Trail
Zeds Trail
Backside Loop
W Trail
Wild Rose Loop
Dawn Allen Dr
Espey Road
South Espey Road
Allen Creek
238
LEGEND
Trailhead
Parking Area
Restroom
Marked Intersection
Improved Road
Improved Road (Access Route)
BLM
Josephine County
Private or Other
Bicycling, Equestrian, and Hiking Trail System
Trail- Easy
Trail- More Difficult
Trail- Most Difficult*
*Most difficult trails not maintained for equestrian use.
N
W
E
S
250 0 500 1000
Feet
GRANTS PASS
Rogue River
Gold Hill
Eagle Point
Central Point
MEDFORD
Jacksonville
Phoenix
Talent
Cathedral Hills Trails System Map Area
M00-00-21