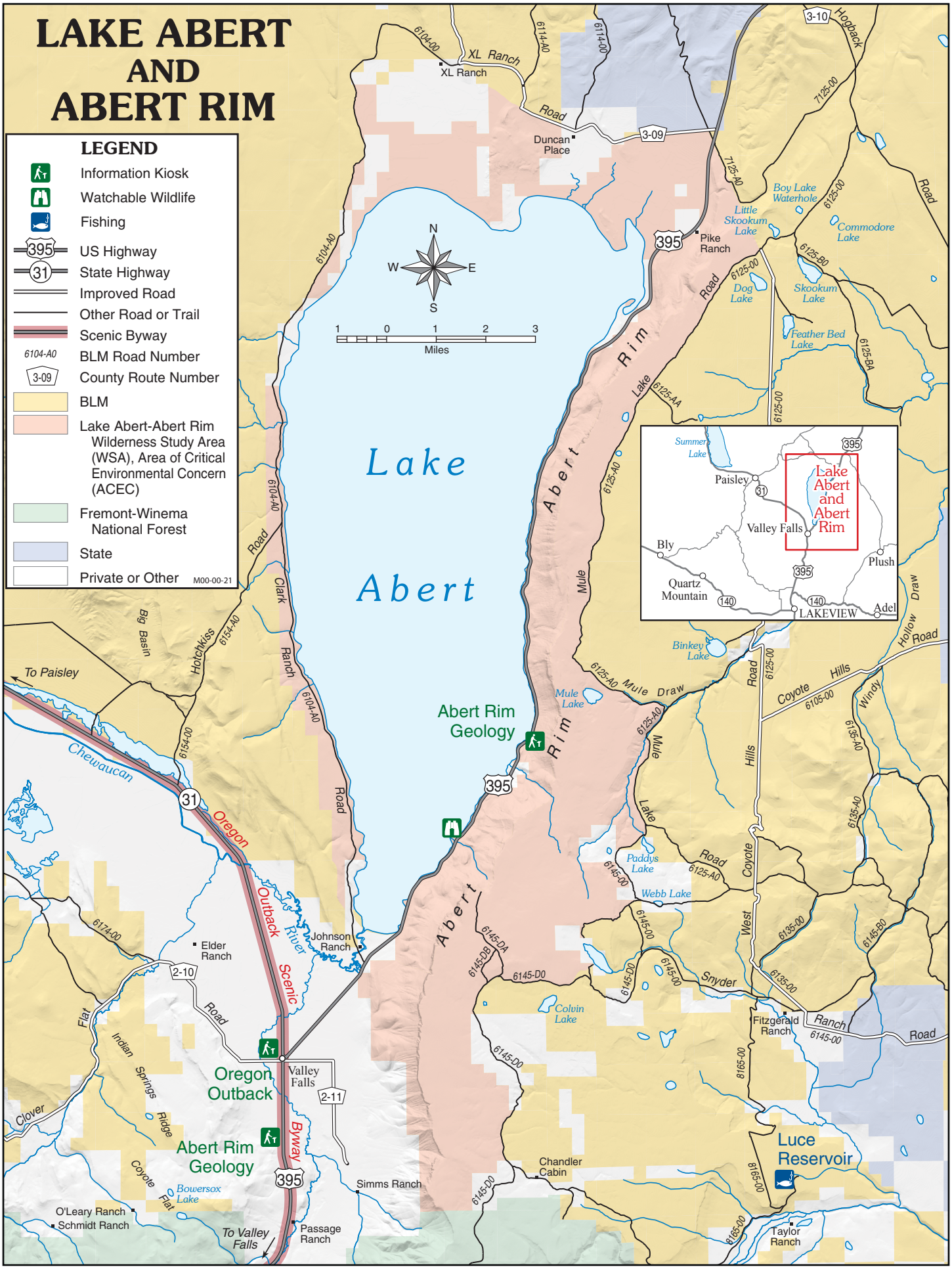LAKE ABERT AND ABERT RIM