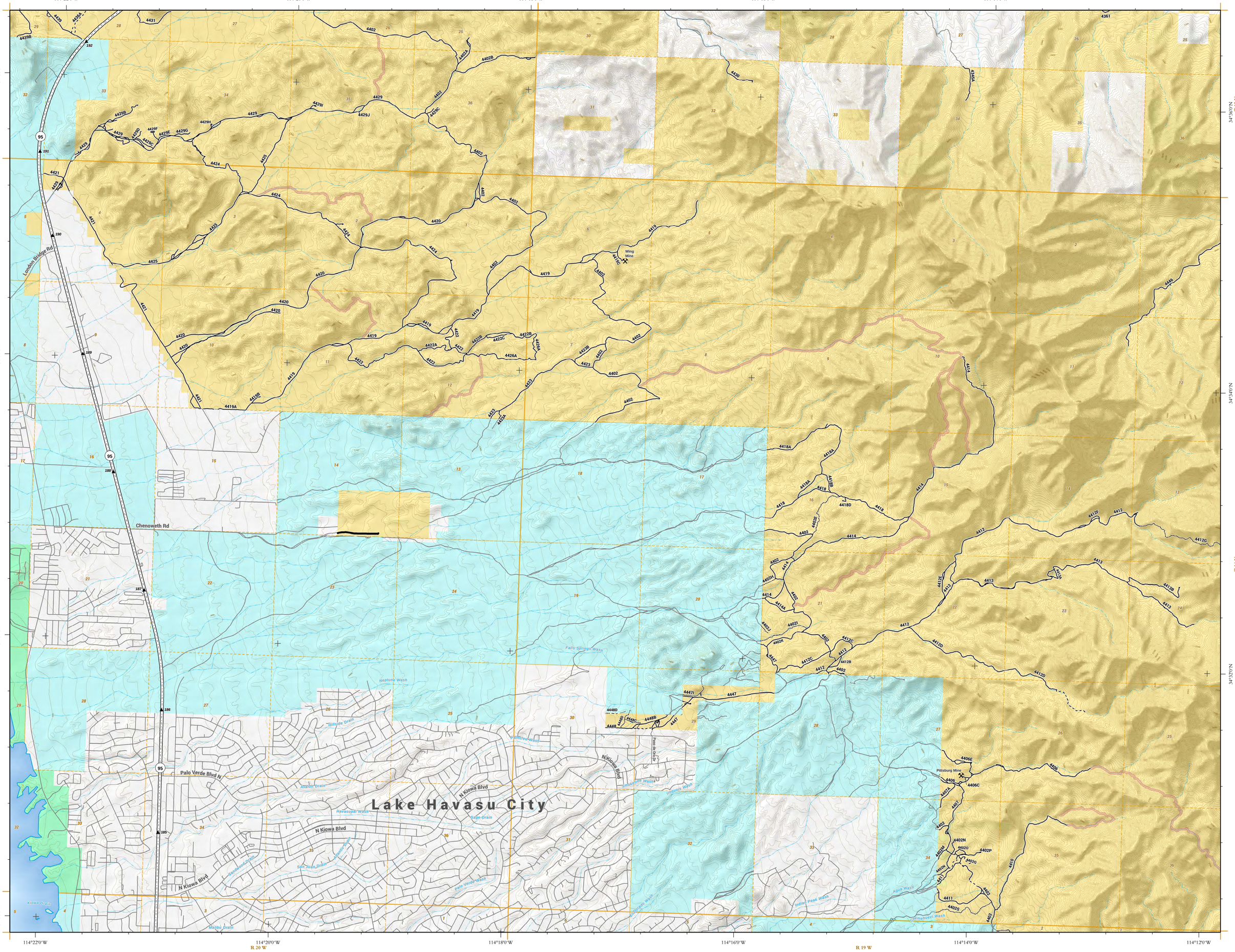

Coordinate System: NAD 1983 UTM Zone 12N
Projection: Transverse Mercator
Datum: North American 1983

Series # 2001-03-1

Lake Havasu
Travel Management Area (TMA)
Map 3

UNITED STATES DEPARTMENT OF THE INTERIOR
BUREAU OF LAND MANAGEMENT
COLORADO RIVER DISTRICT

Date: 2/13/2017

Mine
Highway Mile Post
Highway/Interstate
Non-BLM Route
Road
Primitive Road
Motorized Trail
Non-Motorized Trail
Technical Vehicle Site
Township/Range
Section
Intermittent Stream
BLM
BOR
Private
State
USFWS

0 — 2 Kilometers
0 — 2 Miles

N W E S

Road: Route designated for use by low-clearance vehicles having 4+ wheels and maintained for regular continuous use.

Primitive Road: Route designated for use by 4-wheel drive/high clearance vehicles (two-track).

Motorized Trail: Single-track route designated for use by motorcycles and E-bikes.

Non-Motorized Trail: Single-track route managed for use by human-powered and stock forms of transportation or historical or heritage values.

Technical Vehicle Site: Site primarily utilized for 4-wheel drive rock crawling.

DISCLAIMER: Travel routes depicted on this map across Arizona State Trust Lands or private lands do not imply legal public access to use or cross those lands. Any public use of State trust lands is strictly under the jurisdiction of the Arizona State Land Department and use of private lands requires permission of the land owner. All users must comply with State policies and regulations and private land owner rights in order to legally use or traverse non-BLM lands.

No warranty is made by the Bureau of Land Management as to the accuracy, reliability, or completeness of these data for individual use or aggregate use with other data. Original data were compiled from various sources. As a result, routes shown on non-BLM land may not be accounted for and/or depicted. This information may not meet National Map Accuracy Standards. This product was developed through digital means and may be updated without notification.