U.S. DEPARTMENT OF THE INTERIOR

BUREAU OF LAND MANAGEMENT
Grand Junction Field Office

COLORADO
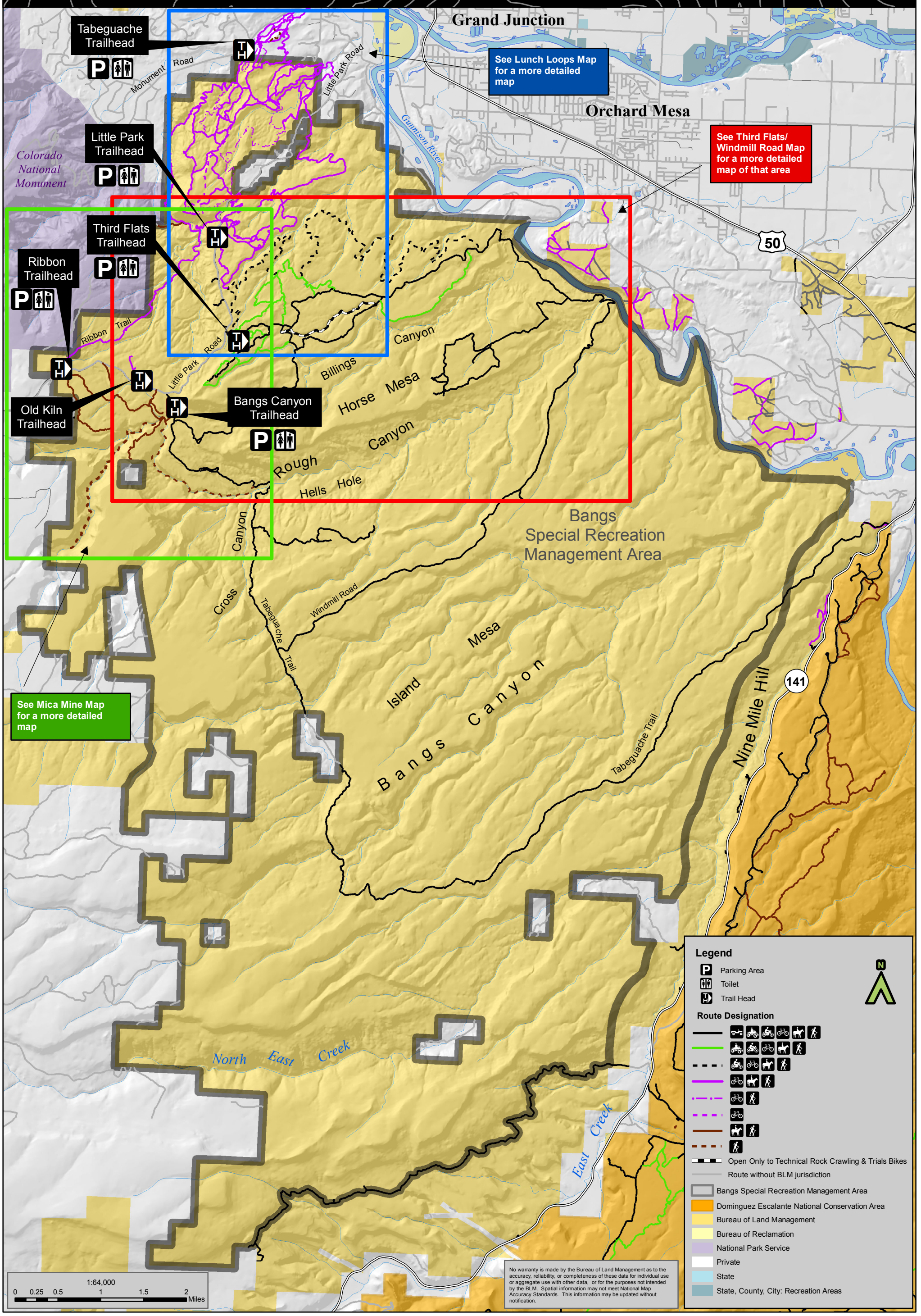
Bangs Area Overview