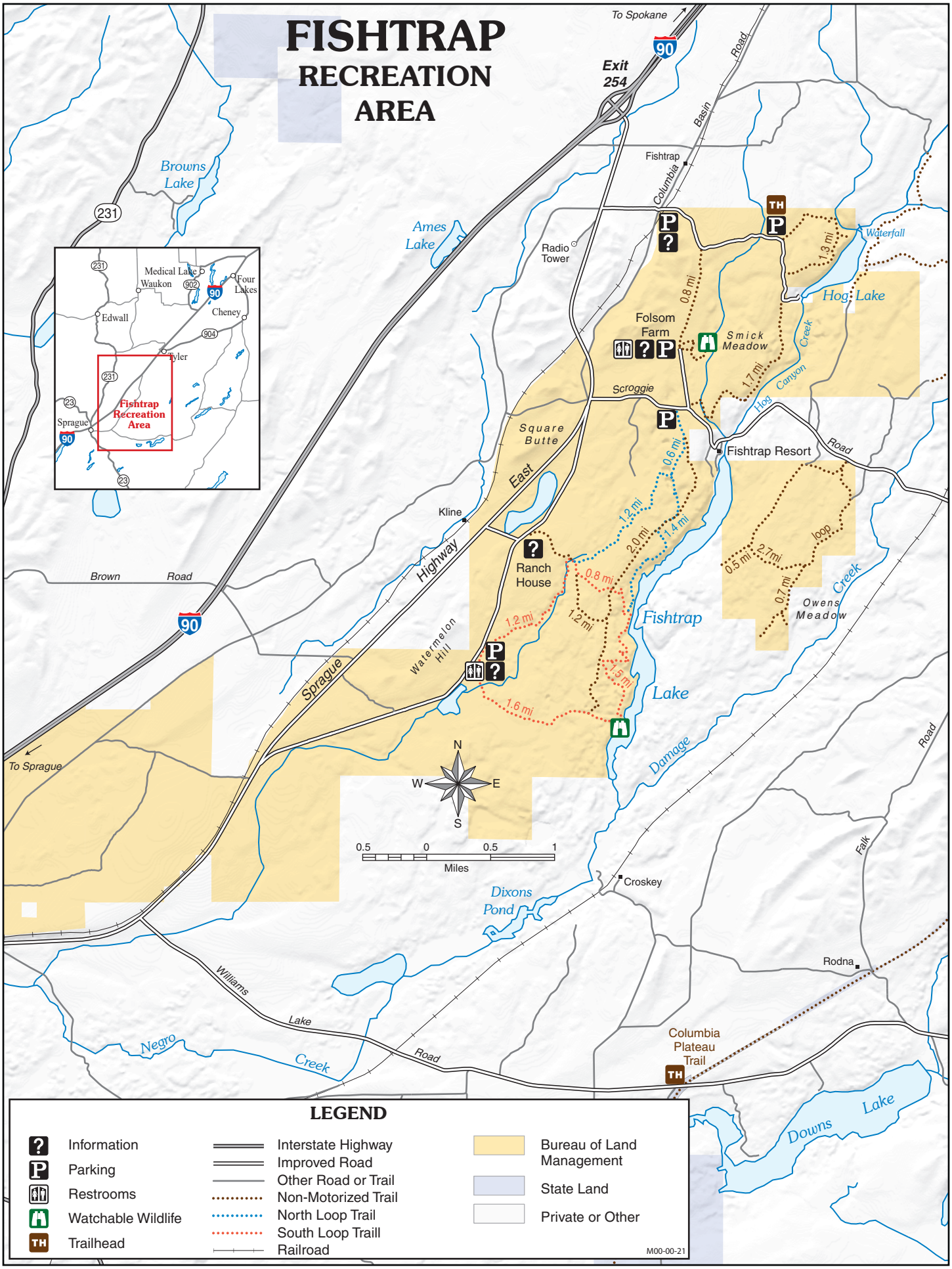
FISHTRAP
RECREATION
AREA
To Spokane
Exit
254
90
Basin
Road
Columbia
Fishtrap
Browns
Lake
231
Ames
Lake
Radio
Tower
TH
P
Waterfall
1.3 mi
Hog Lake
0.8 mi
Folsom
Farm
Smick
Meadow
Creek
1.7 mi
Hog
Canyon
Scroggie
Square
Butte
East
0.6 mi
Fishtrap Resort
Road
Kline
1.2 mi
2.0 mi
1.4 mi
Highway
Ranch
House
0.8 mi
1.2 mi
1.2 mi
loop
0.5 mi
2.7 mi
0.7 mi
Owens
Meadow
Creek
Brown
Road
Watermelon
Hill
Fishtrap
Sprague
1.5 mi
Lake
1.6 mi
Damage
To Sprague
N
W
E
S
0.5
0
0.5
1
Miles
Falk
Road
Croskey
Dixons
Pond
Rodna
Williams
Lake
Road
Negro
Creek
Columbia
Plateau
Trail
Downs
Lake
Sprague
Medical Lake
Waukon
Four
Lakes
Edwall
Cheney
Tyler
Fishtrap
Recreation
Area
LEGEND
Information
Parking
Restrooms
Watchable Wildlife
Trailhead
Interstate Highway
Improved Road
Other Road or Trail
Non-Motorized Trail
North Loop Trail
South Loop Traill
Railroad
Bureau of Land
Management
State Land
Private or Other
M00-00-21