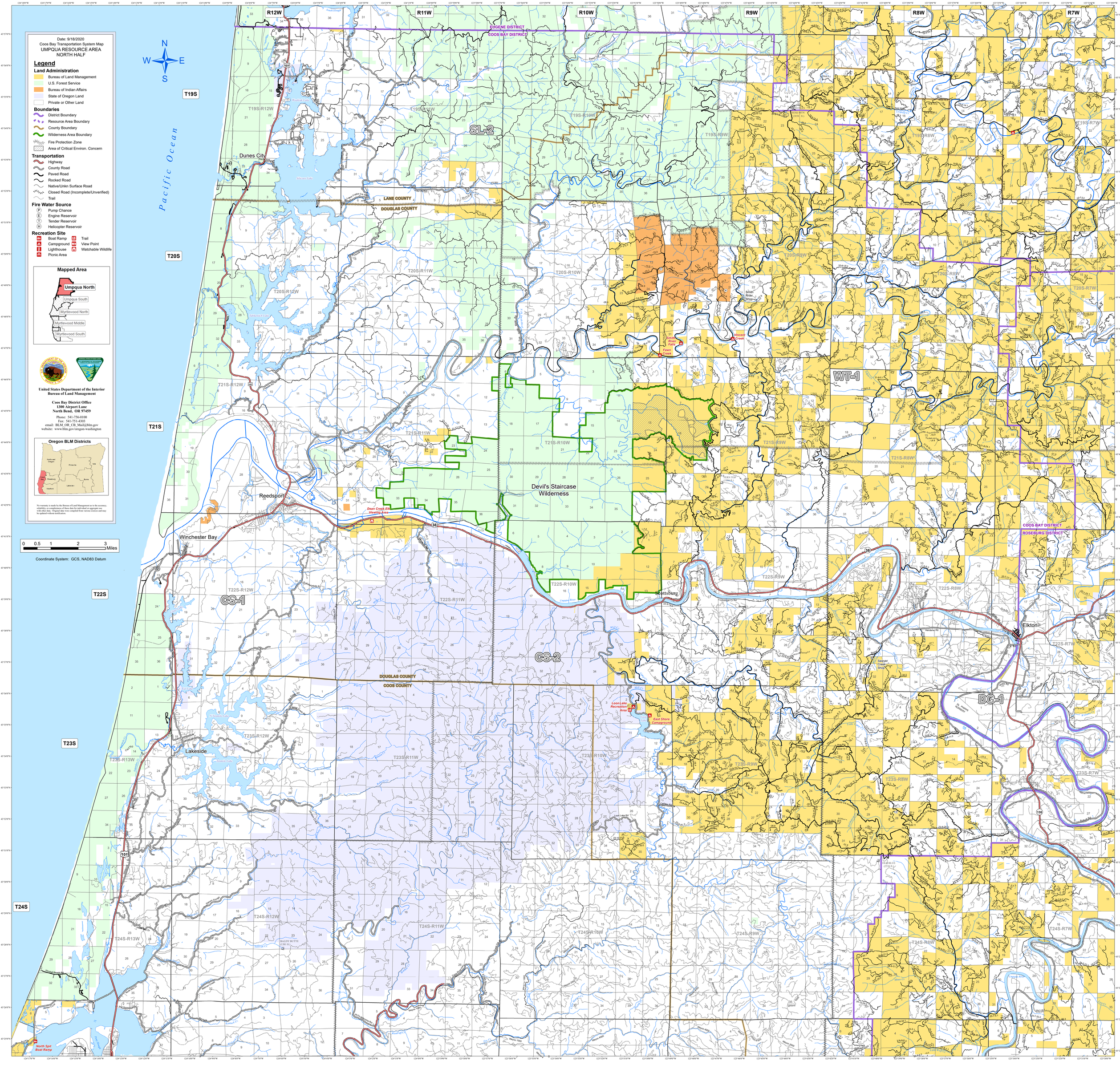
Date: 9/18/2020
Coos Bay Transportation System Map
UMPQUA RESOURCE AREA
NORTH HALF
Legend
Land Administration
Bureau of Land Management
U.S. Forest Service
Bureau of Indian Affairs
State of Oregon Land
Private or Other Land
Boundaries
District Boundary
Resource Area Boundary
County Boundary
Wilderness Area Boundary
Fire Protection Zone
Area of Critical Environ. Concern
Transportation
Highway
County Road
Paved Road
Rocked Road
Native/Unkn Surface Road
Closed Road (Incomplete/Unverified)
Trail
Fire Water Source
Pump Chance
Engine Reservoir
Tender Reservoir
Helicopter Reservoir
Recreation Site
Boat Ramp
Campground
Lighthouse
Picnic Area
Trail
View Point
Watchable Wildlife
Mapped Area
Umpqua North
Umpqua South
Myrtlewood North
Myrtlewood Middle
Myrtlewood South
United States Department of the Interior
Bureau of Land Management
Coos Bay District Office
1300 Airport Lane
North Bend, OR 97459
Phone: 541-756-0100
Fax: 541-751-4303
email: BLM_OR_CB_Mail@blm.gov
website: www.blm.gov/oregon-washington
Oregon BLM Districts
No warranty is made by the Bureau of Land Management as to the accuracy, reliability, or completeness of these data for individual or aggregate use with other data. Original data were compiled from various sources and may be updated without notification.
0 0.5 1 2 3 Miles
Coordinate System: GCS, NAD83 Datum
N
S
E
W
Pacific Ocean
R12W
R11W
R10W
R9W
R8W
R7W
T19S
T20S
T21S
T22S
T23S
T24S
EUGENE DISTRICT
COOS BAY DISTRICT
LANE COUNTY
DOUGLAS COUNTY
COOS COUNTY
ROSEBURG DISTRICT
Dunes City
Reedsport
Winchester Bay
Lakeside
Scottsburg
Elkton
Devil's Staircase Wilderness
SL-2
WT-1
CS-1
CS-2
DG-1
Dean Creek Elk Viewing Area
Smith River Falls
Fawn Creek
Vincent Creek
Loon Lake Recreation Area
East Shore Campground
North Spit Boat Ramp