

DIAMOND CRATERS ONA

The Bureau of Land Management
Burns District



WELCOME TO DIAMOND CRATERS OUTSTANDING NATURAL AREA!

Diamond Craters, an Outstanding Natural Area of 17,000 acres (23 square miles), has some of the most diverse basaltic volcanic features in the nation clustered within a small, accessible area. The area displays an entire range of eruptions possible in basaltic volcanism. It was formed sometime in the past 25,000 years and now resembles a thin, rocky pancake with a few bumps. Features identifiable at the Outstanding Natural Area include craters and vents, cinder cones, spatter cones, lava tubes, driblet spires, a graben, and a water-filled maar.



KNOW BEFORE YOU GO

- ✔ It took **THOUSANDS OF YEARS** of volcanic activity to form Diamond Craters, but only a few seconds can damage its features. Help BLM protect this area. Please do not destroy or collect plants, animals or rocks.
- ✔ **NO RESTROOM FACILITIES OR OTHER AMENITIES.** Bring your own water and shelter and follow Leave No Trace principles: pack it in, pack it out.
- ✔ **KEEP YOUR VEHICLE** on hard-packed road surfaces and obvious parking areas.

DIRECTIONS

From Burns, take State Highway 78 southeast for approximately 2 miles. Turn right onto State Highway 205 and travel south for 46 miles to the Diamond Junction. Turn left at the junction and travel approximately 6 miles to the junction of Lava Bed Road and Happy Valley Road. Turn left onto Lava Bed Road to access Diamond Craters Outstanding Natural Area.

CONTACT INFO



28910 Hwy 20 West
Hines, OR 97738
541-573-4400
BLM_OR_BU_Mail@blm.gov

POINT OF INTEREST

Located in southeast Oregon's high desert country, Diamond Craters is really unlike any other place in North America.



DIAMOND CRATERS OUTSTANDING NATURAL AREA

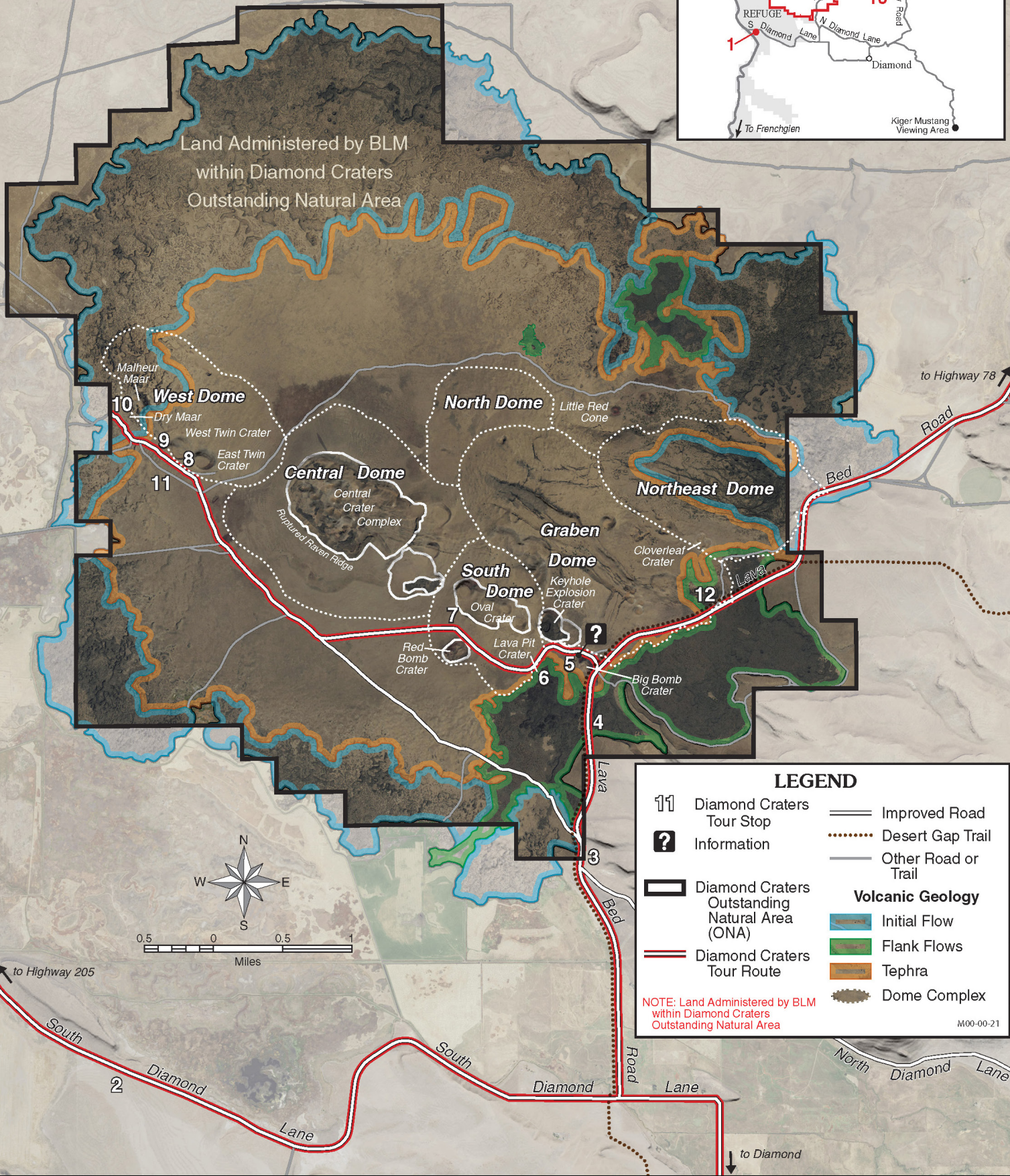
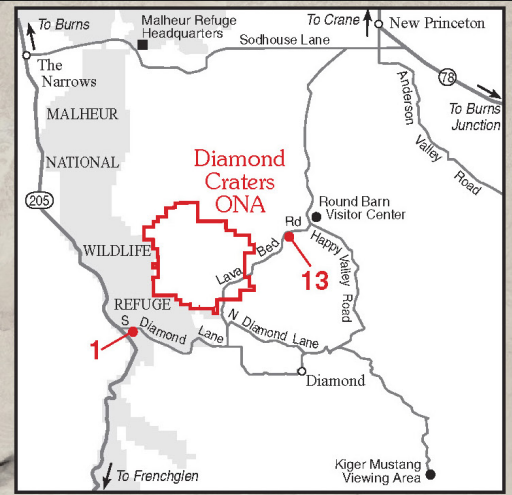

Land Administered by BLM
within Diamond Craters
Outstanding Natural Area

10 **West Dome**
Malheur Maar
Dry Maar
9 West Twin Crater
8 East Twin Crater
11

North Dome

Central Dome
Central Crater Complex
Ruptured Raven Ridge

Northeast Dome

South Dome
Oval Crater

Graben Dome
Keyhole Explosion Crater

12

7 **Red Bomb Crater**

Lava Pit Crater

5 **Big Bomb Crater**

4

3

LEGEND

- 11 Diamond Craters Tour Stop
- ? Information
- Diamond Craters Outstanding Natural Area (ONA)
- Diamond Craters Tour Route
- Improved Road
- Desert Gap Trail
- Other Road or Trail
- Volcanic Geology**
- Initial Flow
- Flank Flows
- Tephra
- Dome Complex

NOTE: Land Administered by BLM within Diamond Craters Outstanding Natural Area

M00-00-21