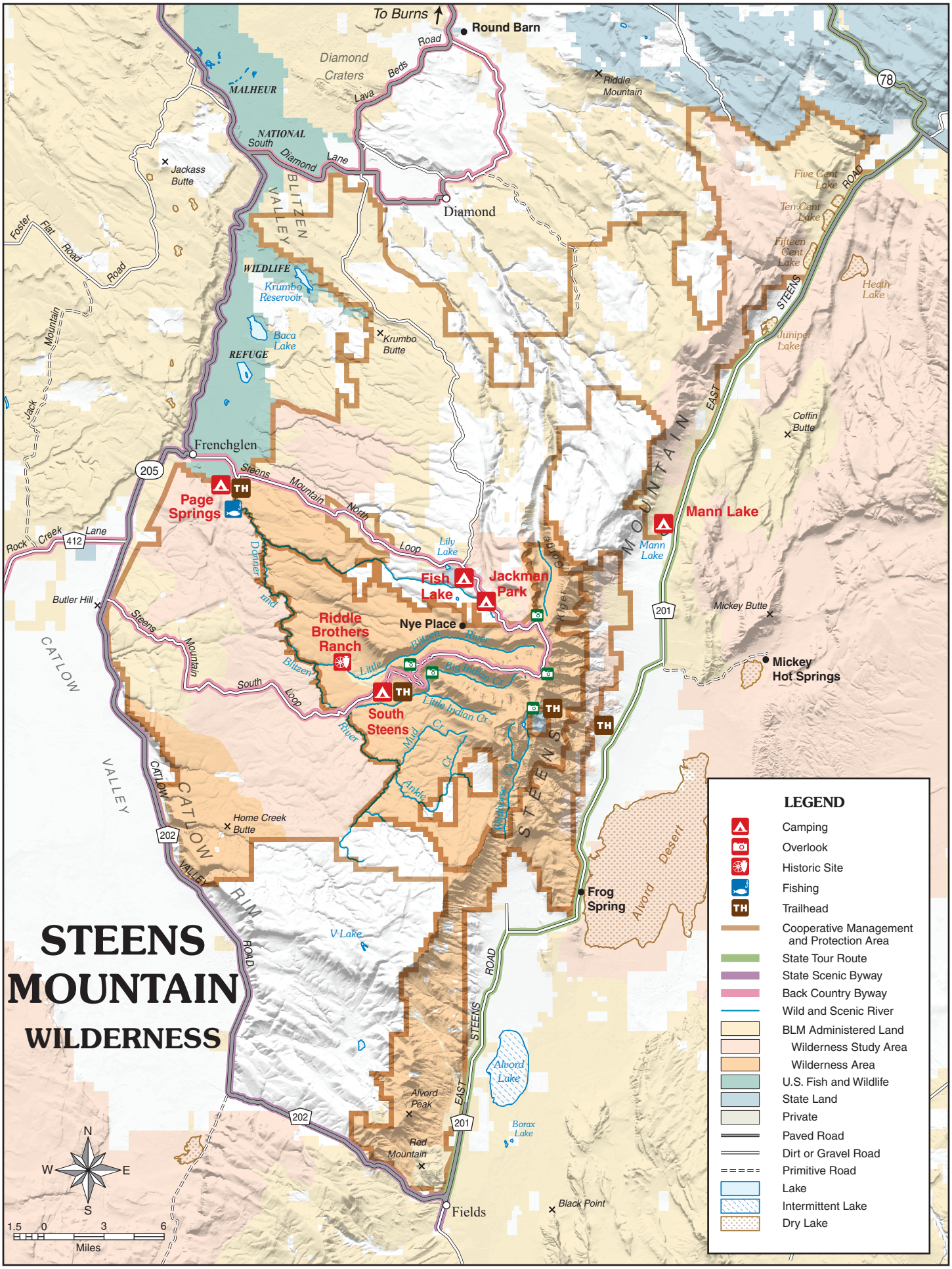
STEENS MOUNTAIN
WILDERNESS
To Burns
Round Barn
Diamond Craters
Lava Beds Road
MALHEUR NATIONAL WILDLIFE REFUGE
South Diamond Lane
Jackass Butte
Diamond
Riddle Mountain
Five Cent Lake
Ten Cent Lake
Fifteen Cent Lake
Heath Lake
Juniper Lake
Krumbo Reservoir
Baca Lake
Krumbo Butte
Foster Flat Road
Jack Mountain
Frenchglen
Coffin Butte
Page Springs
Steens Mountain North Loop
Lily Lake
Mann Lake
Fish Lake
Jackman Park
Kiger Gorge
Butler Hill
Riddle Brothers Ranch
Nye Place
Mickey Butte
Mickey Hot Springs
Little Blitzen River
Big Indian Cr
Little Indian Cr
South Steens
Mud Cr
Ankle Cr
Wildhorse Cr
Steens Mountain South Loop
Rock Creek Lane
CATLOW VALLEY
CATLOW RIM
Home Creek Butte
Frog Spring
Alvord Desert
V Lake
Alvord Lake
Alvord Peak
Borax Lake
Red Mountain
Fields
Black Point
EAST STEENS ROAD
BLITZEN VALLEY
LEGEND
Camping
Overlook
Historic Site
Fishing
Trailhead
Cooperative Management and Protection Area
State Tour Route
State Scenic Byway
Back Country Byway
Wild and Scenic River
BLM Administered Land
Wilderness Study Area
Wilderness Area
U.S. Fish and Wildlife
State Land
Private
Paved Road
Dirt or Gravel Road
Primitive Road
Lake
Intermittent Lake
Dry Lake
N
W
E
S
1.5 0 3 6
Miles