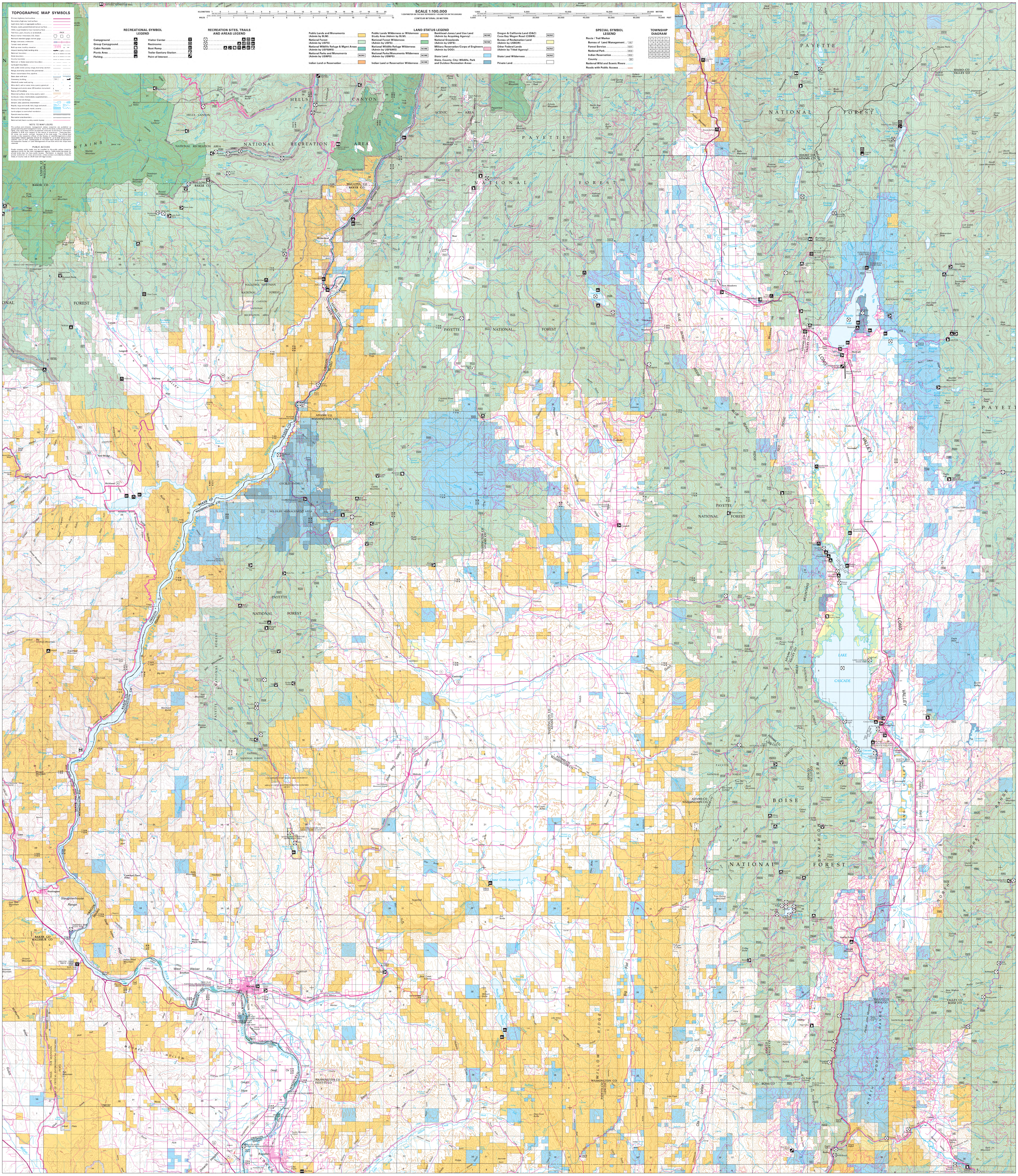
HELLS CANYON NATIONAL RECREATION AREA
HELLS CANYON SCENIC AREA
WALLOWA WHITMAN NATIONAL FOREST
PAYETTE NATIONAL FOREST
BOISE NATIONAL FOREST
CECIL D ANDRUS WILDLIFE MANAGEMENT AREA
WALLOWA CO
BAKER CO
ADAMS CO
WASHINGTON CO
IDAHO CO
VALLEY CO
GEM CO
PAYETTE CO
BOISE CO
MALHEUR CO
OREGON
IDAHO
SNAKE RIVER
BROWNLEE RESERVOIR
Halfway
Pine
Richland
Huntington
Weiser
Payette
Cambridge
Midvale
Council
New Meadows
McCall
Donnelly
Cascade
Garden Valley
Payette Lake
LAKE CASCADE
Crane Creek Reservoir
LONG VALLEY
BLUE BUNCH RIDGE
WEST MOUNTAINS
WILLOW RIDGE
NORTH FORK RANGE
MOORES HOLLOW
Slaughterhouse Range
Bureau of Land Management, National Operations Center, 100K Mapping Group, OC-535 BLM_GeoSpatialGateway@blm.gov.

## TOPOGRAPHIC MAP SYMBOLS

Primary highway, hard surface
Secondary highway, hard surface
Light duty, hard, or aggregate surface
Streets, roads graded/drained/natural surface
4WD, rough bladed or two-tracked surface
Trail (foot, pack, bicycle, or as labeled) PACK
Route marker: Interstate; U.S.; State
Railroad: standard gage; narrow gage
Bridge; overpass; underpass
Tunnel: road; railroad
Built up area; locality; elevation .264
Airport; landing field; landing strip
National boundary
State boundary
County boundary
National or State reservation boundary
Land grant boundary
U.S. public lands survey; range, township; section
Range, township; section line, protracted
Power transmission line; pipeline
Dam; dam with lock
Cemetery; building Cem
Windmill; water well; spring
Mine shaft; adit or cave; mine, quarry; gravel pit
Campground; picnic area; US location monument
Ruins; cliff dwelling Ruins
Distorted surface: strip mine, quarry; sand
Contours: index; intermediate; supplementary
Contour interval change
Stream, lake: perennial; intermittent
Rapids, large and small; falls, large and small
Area to be submerged; marsh, swamp
Land subject to controlled inundation
Special area boundary
Recreation area boundary
National trail; back country, scenic byway

### NOTE TO MAP USERS

The surface and minerals management status overprints are published as general planning and management tools. Some of the lands, surface and mineral rights, may have been shown as patented lands due to the lack of information available to BLM with respect to the nature of acquisition. Tracts less than 40 acres are usually omitted because of the map scale. The official land records in the respective offices of the Bureau of Land Management or other responsible Federal agencies should be checked for up-to-date status on any specific tract of land. Inadequacies in the BLM maps should be reported to the respective Bureau of Land Management offices from which the maps were obtained.

### PUBLIC ACCESS

Roads crossing public lands may be travelled by the public unless closed by signing or notice by the land management agency. Public lands intervened by private lands may not have public access. Permission is required from the private landowner to cross private land, unless access is provided by a Federal, State, or County road, or a BLM road with legal access.

KILOMETERS 1 0 1 2 3 4 5 6 7 8 9 10 11 12 13 14 15 16 17 18 19 20

MILES 1 0 1 2 3 4 5 6 7 8 9 10 11 12 13

## SCALE 1:100,000

1 CENTIMETER ON THE MAP REPRESENTS 1 KILOMETER ON THE GROUND

CONTOUR INTERVAL 20 METERS

1,000 0 5,000 10,000 15,000 20,000 METERS

5,000 0 10,000 20,000 30,000 40,000 50,000 60,000 70,000 FEET

### RECREATIONAL SYMBOL LEGEND

Campground
Group Campground
Cabin Rentals
Picnic Area
Fishing
Visitor Center V
Restrooms
Boat Ramp
Trailer Sanitary Station
Point of Interest

### RECREATION SITES, TRAILS AND AREAS LEGEND

①
②
③

### LAND STATUS LEGEND

| | |
|---|---|
| Public Lands and Monuments (Admin by BLM) | 🟨 |
| National Forest (Admin by USFS) | 🟩 |
| National Wildlife Refuge & Mgmt Areas (Admin by USF&WS) | 🟦 |
| National Parks and Monuments (Admin by USNPS) | NONE |
| Indian Land or Reservation | 🟧 |
| Public Lands Wilderness or Wilderness Study Area (Admin by BLM) | 🟧 |
| National Forest Wilderness (Admin by USFS) | 🟩 |
| National Wildlife Refuge Wilderness (Admin by USF&WS) | NONE |
| National Parks/Monuments Wilderness (Admin by USNPS) | NONE |
| Indian Land or Reservation Wilderness | NONE |
| Bankhead-Jones Land Use Land (Admin by Acquiring Agency) | NONE |
| National Grasslands (Admin by USFS) | NONE |
| Military Reservation/Corps of Engineers (Admin by DOD) | 🟥 |
| State Land | 🟦 |
| State, County, City; Wildlife, Park and Outdoor Recreation Areas | 🟦 |
| Oregon & California Land (O&C) Coos Bay Wagon Road (CBWR) | NONE |
| Bureau of Reclamation Land (Admin by USBOR) | 🟨 |
| Other Federal Lands (Admin by Titled Agency) | NONE |
| State Land Wilderness | NONE |
| Private Land | ☐ |

### SPECIAL SYMBOL LEGEND

Route / Trail Marker
  Bureau of Land Management 458
  Forest Service FS375
  National Park NP338
  Indian Reservation IR300
  County 264
National Wild and Scenic Rivers
Roads with Public Access

### TOWNSHIP DIAGRAM

| | | | | | |
|---|---|---|---|---|---|
| 6 | 5 | 4 | 3 | 2 | 1 |
| 7 | 8 | 9 | 10 | 11 | 12 |
| 18 | 17 | 16 | 15 | 14 | 13 |
| 19 | 20 | 21 | 22 | 23 | 24 |
| 30 | 29 | 28 | 27 | 26 | 25 |
| 31 | 32 | 33 | 34 | 35 | 36 |