

SMYC Trail



Lost Creek



Lost Creek

White Rock Mountain loop

Grand Circle loop

4400

4400

Scenic Drive

4400

Rainbow Mountain Wilderness

SMYC Trail

1 mi

Ice Box Canyon



Ice Box Canyon

Dale's

4600



Legend

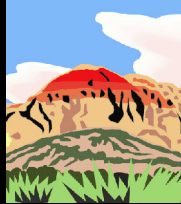

- | | |
|--------------------|---------------------|
| Parking | Existing trails |
| Restrooms | Scenic Drive |
| Trail access point | Wilderness boundary |
| Leashed pets | |

Red Rock Canyon
National Conservation Area

SMYC

Distance: 1 mi / 1.60 km one way
Elevation: 4298' (low) - 4465' (high)

Trail uses:



Date: 1/10/2020

No Warranty is made by the Bureau of Land Management as to the accuracy, reliability, or completeness of these data for individual use or aggregate use with other data.