

Jackson Mountains HMA Gather Area

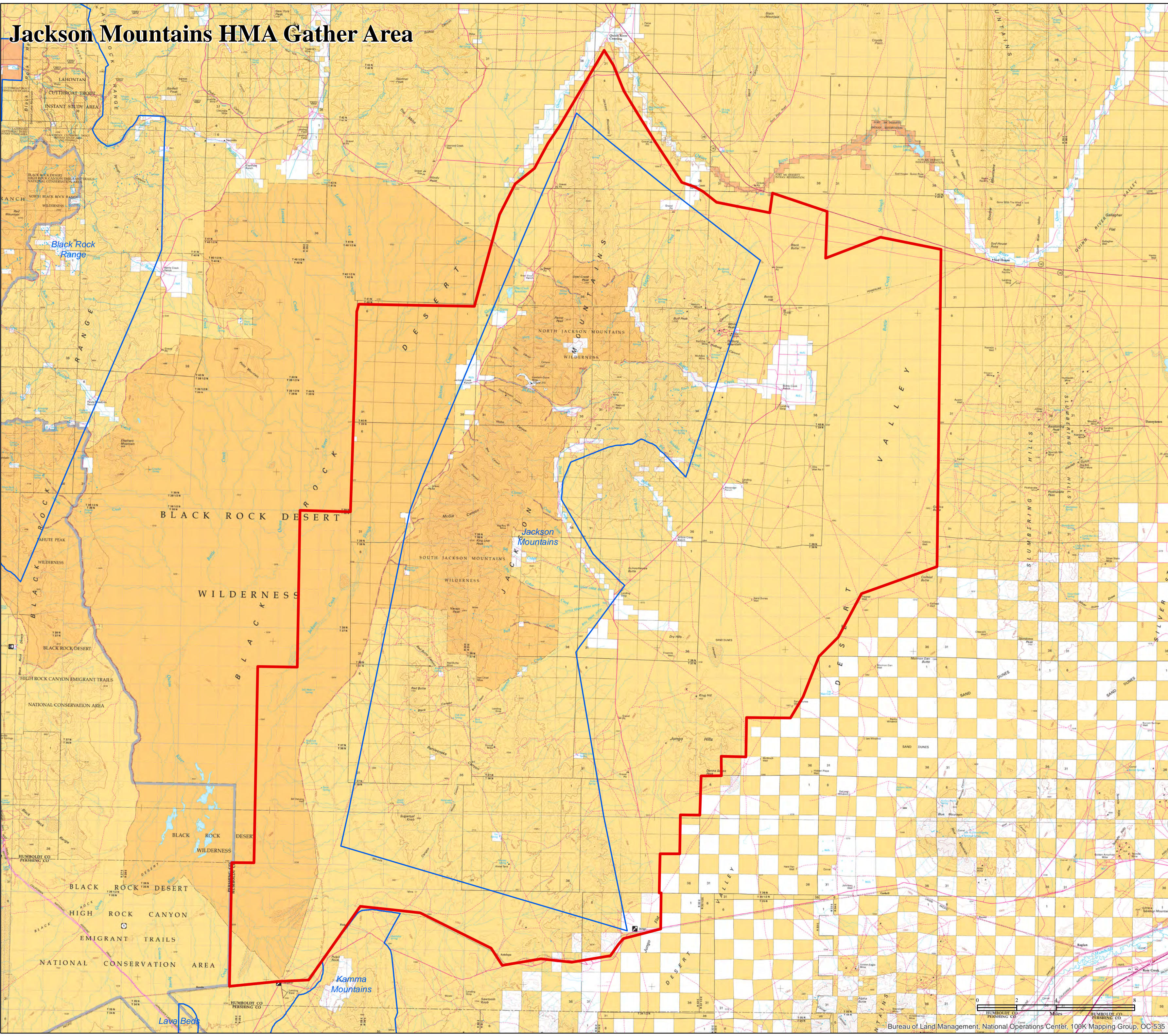



Winnemucca District
 Bureau of Land Management
 5100 E. Winnemucca Blvd
 Winnemucca, NV. 89445

Denio, Jackson Mountains, Eugene
 Mountains, NV
 USGS 100k Quadrangles

- T. 43 N., R. 32 E., sec. 31,
- T. 42 N., R. 32 E., sec. 05-08, 16-22, 19-22, 27-35,
- T. 42 N., R. 31 E., sec. 01, 11-12, 13-14, 22-27, 33-36,
- T. 41 N., R. 31 E., Sec. 1-5, 8-36,
- T. 41 N., R. 32 E., sec. 1-36,
- T. 41 N., R. 33 E., sec. 1-3, 6-36,
- T. 41 N., R. 34 E., Sec. 13-17, 19-36,
- T. 40 N., R. 30 - 34 E., sec. 1-36,
- T. 39 N., R. 30 - 34 E., sec. 1-36,
- T. 38 N., R. 29., sec. 6-9, 16-21, 28-36,
- T. 38 N., R. 30 - 33 E., sec. 1-36,
- T. 38 N., R. 34 E., sec. 1-12, 15-20, 29-31,
- T. 37 N., R. 28 E., sec. 13, 14, 23, 24, 25, 26, 35, 36,
- T. 37 N., R. 29 E., sec. 5-9, 16-21, 29-31,
- T. 37 N., R. 30 - 32 E. sec. 1-36
- T. 37 N., R. 33 E., sec. 1-21, 28-31,
- T. 36 N., R. 28 E., sec. 1, 2, 11-14, 23-25, 35, 36,
- T. 36 N., R. 29 - 31 E., sec. 1-36,
- T. 36 N., R. 32 E., sec. 1-12, 14-23, 27-34,
- T. 36 N., R. 32 E., sec. 1-12, 14-23, 27-34,
- T. 35.5 N., R. 29 E., sec. 25-36,
- T. 35 N., R. 29 E., sec. 1-23, 26-30,
- T. 35 N., R. 30 E., sec. 1-7, 10-13,
- T. 35 N., R. 31 E., sec. 1-18, 20-24,
- T. 35 N., R. 32 E., sec. 3-10, 15-20,

Legend

-  GatherArea
-  HMA's



Date: 2/24/2021 1:202.587

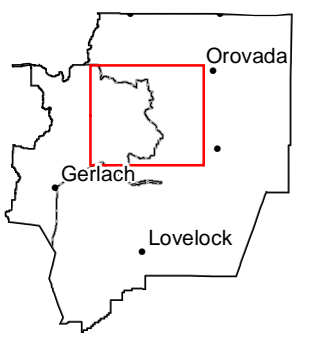

No warranty is made by the Bureau of Land Management as to the accuracy, reliability, or completeness of these data for individual use or aggregate use with other data. Original data were compiled from various sources. This information may not meet National Map Accuracy Standards. This product was developed through digital means and may be updated without notification.