

**WILDERNESS INVENTORY MAINTENANCE  
IN BLM OREGON/WASHINGTON**  
(Source: Oregon State Office Internal Guidance as of July 2007)

Year: 2010

Inventory Unit Number/Name: Stinkingwater

**FORM 1: DOCUMENTATION OF BLM WILDERNESS INVENTORY  
FINDINGS ON RECORD:**

**1. Is there existing BLM wilderness inventory information on all or part of this area?**

No X Yes \_\_\_\_\_ (if more than one unit is within the area, list the names/numbers of those units.):

a) Inventory Source: The area that has been inventoried was part of a unit in 1977 that was numbered OR-020-01-03. It was recommended and approved at that time that the area did not warrant intensive inventory due to the size, crested wheatgrass seedings and amount of private land.

b) Inventory Unit Name(s)/Number(s):

c) Map Name(s)/Number(s):

d) BLM District(s)/Field Office(s): Burns District – Three Rivers Resource Area.

**2. BLM Inventory Findings on Record:**

Inventory Source:

Unit#/Name	Size (historic acres)	Natural Condition? Y/N	Outstanding Solitude? Y/N	Outstanding Primitive & Unconfined Recreation? Y/N	Supplemental Values? Y/N

**FORM 2 - DOCUMENTATION OF CURRENT WILDERNESS  
INVENTORY CONDITIONS**

Unit Number/Name: Stinkingwater



**(1) Is the unit of sufficient size?**

Current Unit Acres: 11,153    Yes   X      No     

**Description of the Current Conditions:**

**Interdisciplinary (ID) Team Meeting:** An ID-team consisting of BLM staff from the Burns District met on August 27, 2008 to evaluate this unit. The team was provided with current BLM maps and photographs, and past maps, photographs and description of the area. The team consisted of wilderness, recreation, range and fisheries staff. Forestry, wildlife, archaeology and staff were also consulted.

**Current Unit Boundaries (See BLM's Unit Character Map):** Wilderness inventory information was updated and routes forming boundaries were driven during field review. A route analysis was completed for each boundary road. The unit's boundary roads have been mechanically maintained, improved in the past, and will continue to be maintained as needed to allow vehicle passage for public land users.

Vehicle use will continue to occur on a relatively regular basis. The grazing permittees use the routes to manage livestock operations, including releasing and gathering of cattle, distributing salt and mineral blocks and checking and maintaining range developments. BLM personnel utilize the routes for monitoring and checking range condition and developments as well as inventorying, monitoring and managing wildlife, archaeological and botanical resources, recreational values/use and wildfire suppression. Most public use is associated with antelope hunting in late summer and early fall, deer and elk hunting in the fall and wood cutting during the summer months.

N. boundary: Private Property and approximately 1 ¼ miles of Crow Camp Road 6276-0-00.

ONDA Photo Points: None

BLM Photo Points: none

E. boundary: Private Lands and Griffen Basin Road

ONDA Photo Point: None

BLM Photo Points: -GB-1N,S, GB-2N, GB-3S

S. boundary: Warm Springs-Stinkingwater Access Road 6278-0-00

ONDA Photo Point: HN028-HN32, HN37-39, HN54-56

BLM Photo Points-SWWS-1W, SWWS-2N,S,E,W, SWWS-3N,E,S,W

W. boundary: Private Land and Stinkingwater Access Road 6276-0-00

ONDA Photo Point: HN001-HN006,

BLM Photo Points-SW-1SE,S,N, SW-2S,SE,N

**(2) Is the unit in a natural condition?**

Yes   X      No         N/A



**Current Condition Description (See Unit Character Map):** Almost 10 miles of pasture division fences run through the middle of the unit, but are generally unnoticeable and do not affect naturalness. Five developed springs are scattered across the unit. Numerous juniper control units are located on the southern half of the unit-13 in all. Two small water holes are located just off the Stinkingwater Access Road in the southwest corner and one reservoir is located in the northwest corner.

Six private land parcels are within the unit with the largest being approximately 840 acres and the smallest about 40 acres. Two wildfires have occurred along the western boundary of the unit.

Topography is rugged with about 5 short canyons flowing into Stinkingwater Creek. Large, open sagebrush flats with scattered junipers are a main feature of the unit. There is little evidence of water except Stinkingwater Creek, which can become intermittent late in the year.

The large 500 KV power line that follows along the northern portion of the unit is the most noticeable feature in the area. Vegetation is sagebrush with large tracts of juniper growing over most of the ridges and slopes, and grasses covering the open valleys. The area is generally natural in appearance except for the juniper cuttings, which will appear more natural over time.

Below is a summary of developments and vegetative treatments:

Fences: 20 miles  
Cattleguards: 1  
Reservoirs: 1  
Springs: 5  
Waterholes: 2  
Seedings: 0 acres  
Tree cutting areas: 1,041 acres  
Interior non-boundary routes: 23.5 miles

**(3) Does the unit have outstanding opportunities for solitude?**

Yes \_\_\_\_ No X N/A \_\_\_\_

The Stinkingwater Canyon and side drainages offer solitude but it is not outstanding. The private land parcels eliminate much of Stinkingwater Creek from public use, so that the remaining canyon area is small. There is a small portion of the Griffen Creek Canyon that offers some solitude at the upper end, but most of drainage is private on both the upper and lower ends. Overall the Stinkingwater Unit does not offer outstanding solitude due to large, open flats and foothills where the views are far reaching and sights and sounds of other people can be felt.



**(4) Does the unit have outstanding opportunities for primitive and unconfined recreation?**

The primitive and unconfined recreation opportunities include hunting, hiking, site-seeing, horseback riding and camping, but they are not outstanding as much of the unit can be accessed by numerous routes that traverse the unit.

Yes ☐ No ☒ N/A ☐

**(5) Does the unit have supplemental values?**

Redband trout can be found in Stinkingwater creek. Wild horses are present throughout the unit. A Ponderosa pine grove can be found at the upper end of Stinkingwater creek and there is evidence of small prehistoric hunting/gathering camp sites.

Yes ☒ No ☐ N/A ☐

**Summary of Findings and Conclusion**

Unit Name and Number: Stinkingwater

**Summary Results of Analysis:**

1. Does the area meet any of the size requirements? ☒ Yes ☐ No
2. Does the area appear to be natural? ☒ Yes ☐ No
3. Does the area offer outstanding opportunities for solitude or a primitive and unconfined type of recreation? ☐ Yes ☐ No ☒
4. Does the area have supplemental values? ☒ Yes ☐ No ☐

**Conclusion (Check One):**

- ☐ The area-or a portion of the area-has wilderness character.  
☒ The area does not have wilderness character.

Prepared by: **Bill Andersen**



Unit Name and Number: **Stinkingwater**

**Team Members:**

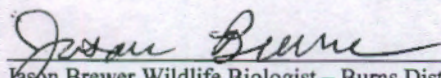
  
Jason Brewer Wildlife Biologist – Burns District

5-17-10  
Date

  
Lindsay Davies, Fisheries Biologist – Burns District

5/17/2010  
Date

  
Rob Sharp, Range Specialist – Burns District

5/17/2010  
Date

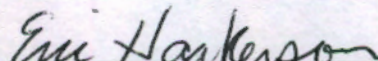
  
Eric Haakenson, Wilderness Specialist – Burns District

5/17/10  
Date

**Approved by:**

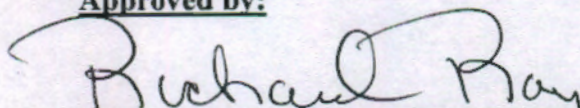
  
Rick Roy, Three Rivers Field Manager – Burns District

5/18/10  
Date



*This form documents information that constitutes an inventory finding on wilderness characteristics. It does not represent a formal land use allocation or a final agency decision subject to administrative remedies under either 43 CFR parts 4 or 1610.5-2.02*



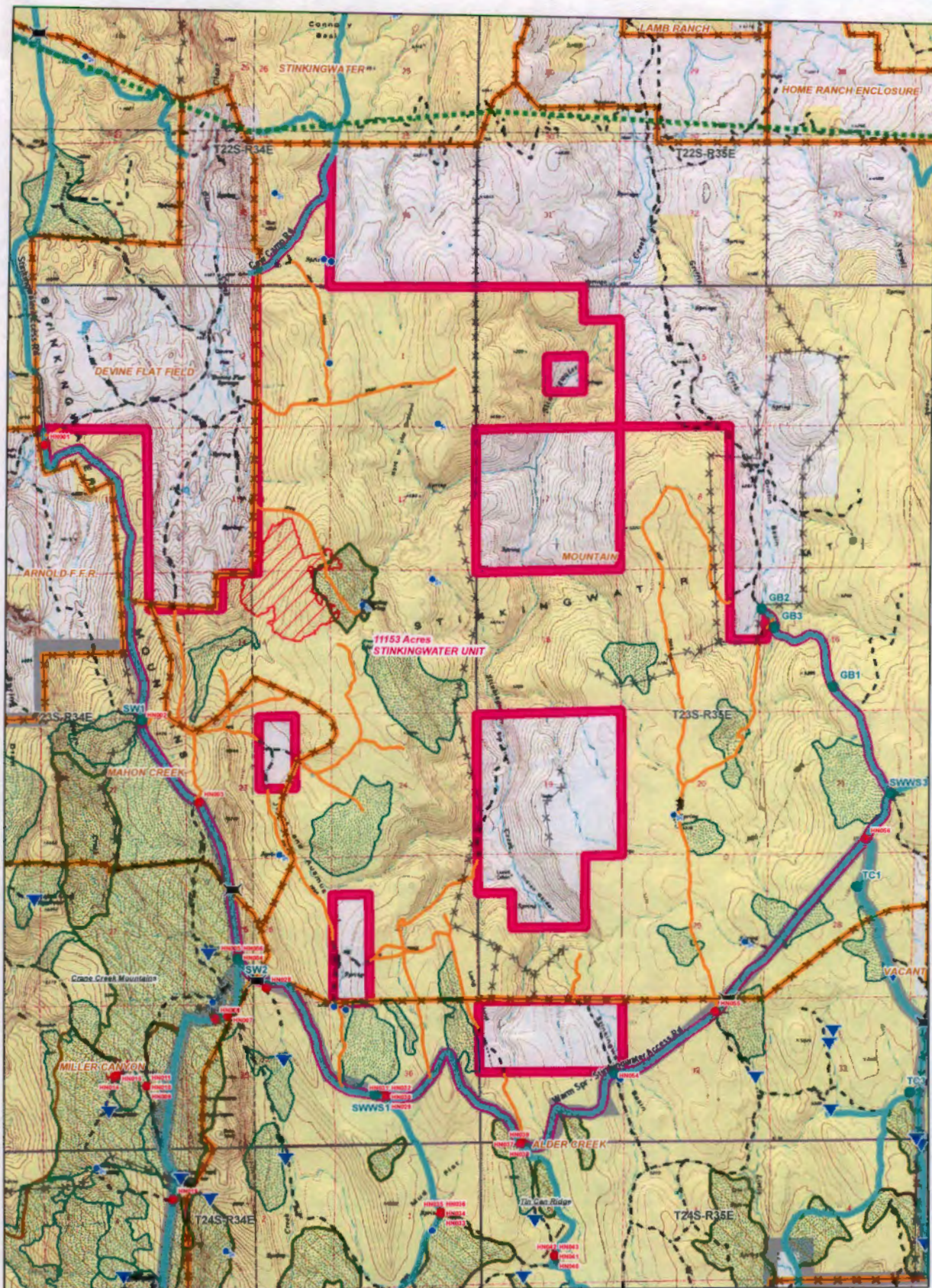

# **STINKINGWATER UNIT CHARACTER MAP**

- STINKINGWATER WIM Unit
- ONDA Proposed WSA
- BLM Photo Points
- ONDA Photo Points
- Boundary Roads
- Non-Boundary Routes
- Allotment
- FENCE
- STOCK TRAIL
- CATTLE GUARD
- ▼ RESERVOIR
- SPRING DEVELOPMENT
- WATERHOLE
- Cut Units
- USGS 24K Topo

- Prescribed Burns
- Wildfire 2005 to Present
- Powerline
- Non-Paved Improved Road
- Primitive or Unknown Road Surface
- Bureau of Land Management
- Private (White)

Note: No warranty is made by the Bureau of Land Management as to the accuracy, reliability or completeness of these data for individual or aggregate use with other data. Original data was compiled from various sources and may be updated without notification.

US DEPARTMENT OF THE INTERIOR  
Bureau of Land Management  
Burns District, Oregon  
Three Rivers Resource Area

project\WSAInventoryReview\PineCreekWIND  
STINKINGWATERUnitCharacter2010.mxd  
June 17, 2010 for Bill Anderson

0 0.5 1 Miles