Find Me A Zone!

My Hypothesis		
TP Mid High		**Barney Barnacle** I don't mind the sun and can stick around for days without salt water. **Tide Pools Middle Tide High Tide**
TP Mid High		**Tommy Turban Snail** I can live in and out of the water because my black shell protects me. **Tide Pools Middle Tide High Tide**
TP Mid High	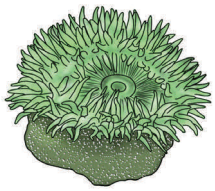	**Andy Anemone** I look like a big green flower, but I am a tide pool animal. **Tide Pools Middle Tide High Tide**
TP Mid High	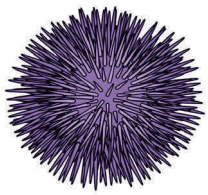	**Ursula Urchin** I really love to be in the pools, burrowed in the rocks. **Tide Pools Middle Tide High Tide**
TP Mid High	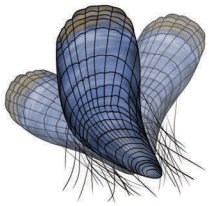	**Martha Mussel** I live in "beds" on the top of rocks and hold onto the rocks with byssal threads. **Tide Pools Middle Tide High Tide**
TP Mid High	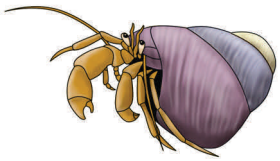	**Harold Hermit Crab** I like to steal the shells of snails so I can protect myself from the sun. I love to eat dead things. **Tide Pools Middle Tide High Tide**
TP Mid High	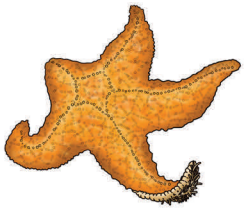	**Sally Sea Star** With my five legs and hundreds of tube feet, I am the queen of the tide pools! **Tide Pools Middle Tide High Tide**
TP Mid High		**Stevie the Sculpin** I can't breathe or swim unless I am in water. You need to be very still to see me. **Tide Pools Middle Tide High Tide**