# Notice of Temporary Restrictions on Public Lands in Jackson County, Oregon

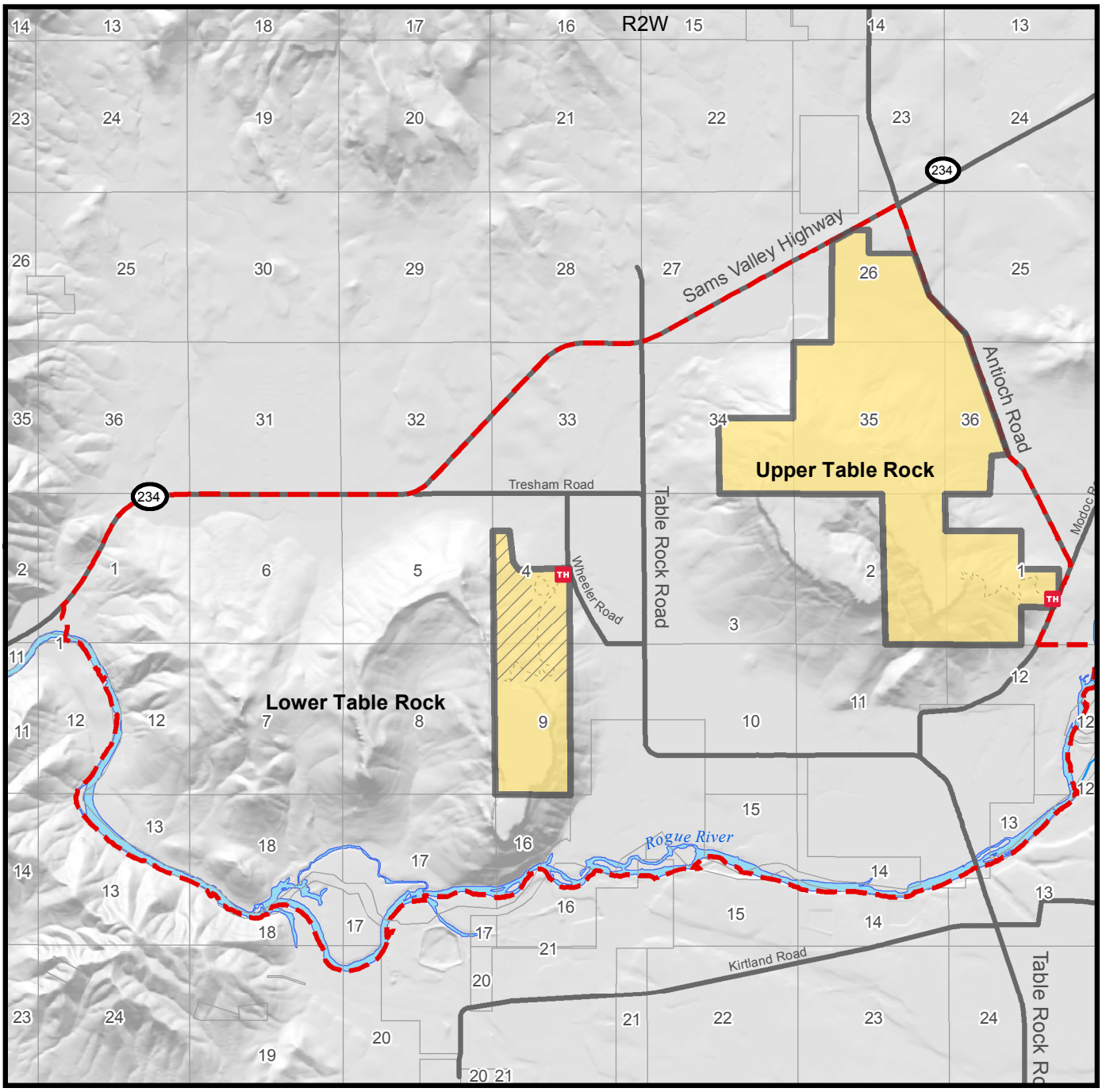


0 0.5 1 2 Miles

N

- BLM Lands to be Restricted
- Parcel to be donated to BLM
- Trailhead
- Table Rocks Management Area