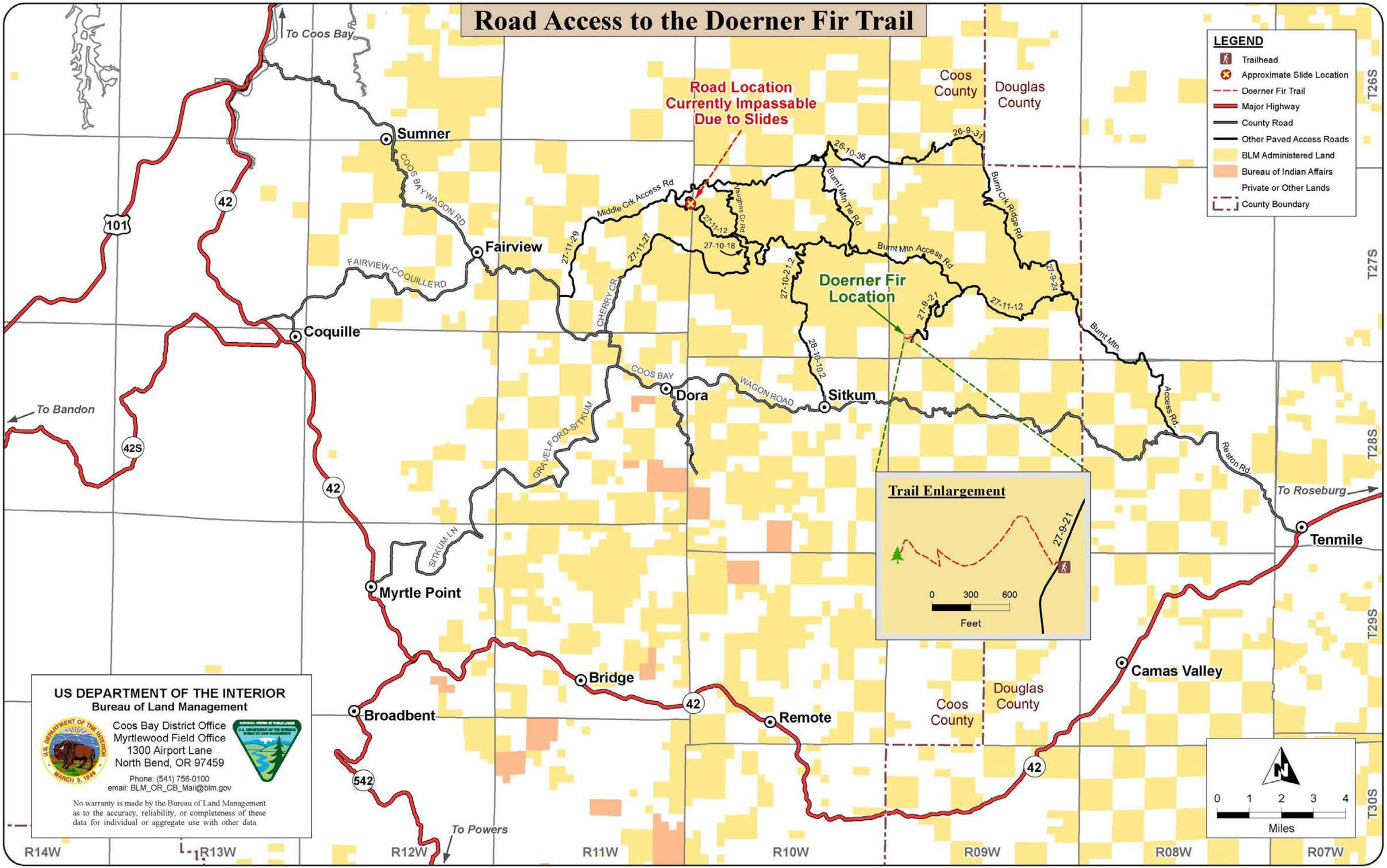Road Access to the Doerner Fir Trail