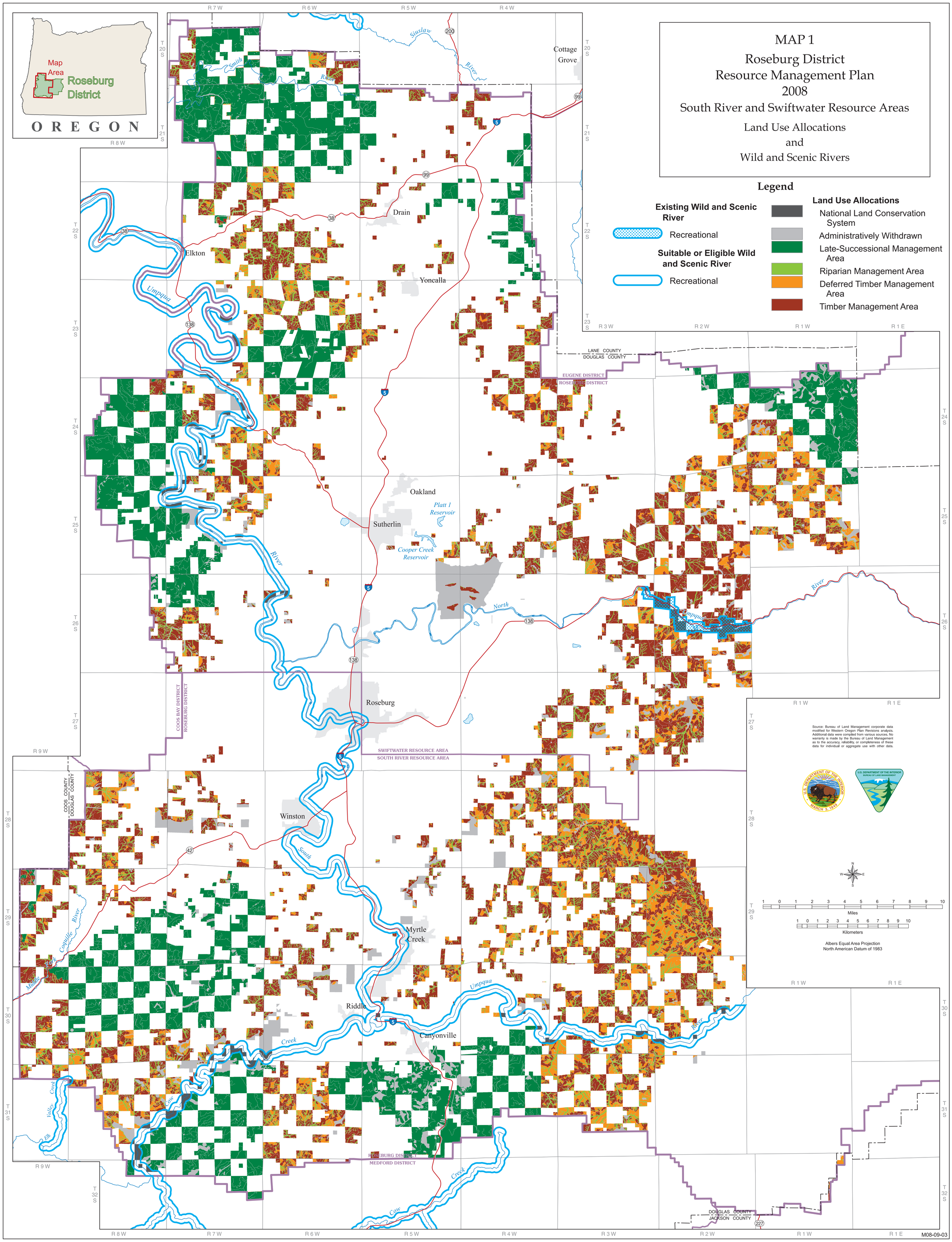
MAP 1
Roseburg District
Resource Management Plan
2008
South River and Swiftwater Resource Areas
Land Use Allocations
and
Wild and Scenic Rivers
Legend
Existing Wild and Scenic River
Recreational
Suitable or Eligible Wild and Scenic River
Recreational
Land Use Allocations
National Land Conservation System
Administratively Withdrawn
Late-Successional Management Area
Riparian Management Area
Deferred Timber Management Area
Timber Management Area
Map Area
Roseburg District
OREGON
Cottage Grove
Drain
Elkton
Yoncalla
Oakland
Sutherlin
Roseburg
Winston
Myrtle Creek
Riddle
Canyonville
Platt 1 Reservoir
Cooper Creek Reservoir
Siuslaw River
Smith River
Umpqua River
North Umpqua River
South Umpqua River
Cow Creek
Elk Creek
Middle Fork Coquille River
LANE COUNTY
DOUGLAS COUNTY
EUGENE DISTRICT
ROSEBURG DISTRICT
COOS BAY DISTRICT
ROSEBURG DISTRICT
SWIFTWATER RESOURCE AREA
SOUTH RIVER RESOURCE AREA
COOS COUNTY
DOUGLAS COUNTY
ROSEBURG DISTRICT
MEDFORD DISTRICT
DOUGLAS COUNTY
JACKSON COUNTY
Source: Bureau of Land Management corporate data modified for Western Oregon Plan Revisions analysis. Additional data were compiled from various sources. No warranty is made by the Bureau of Land Management as to the accuracy, reliability, or completeness of these data for individual or aggregate use with other data.
Miles
Kilometers
Albers Equal Area Projection
North American Datum of 1983
M08-09-03