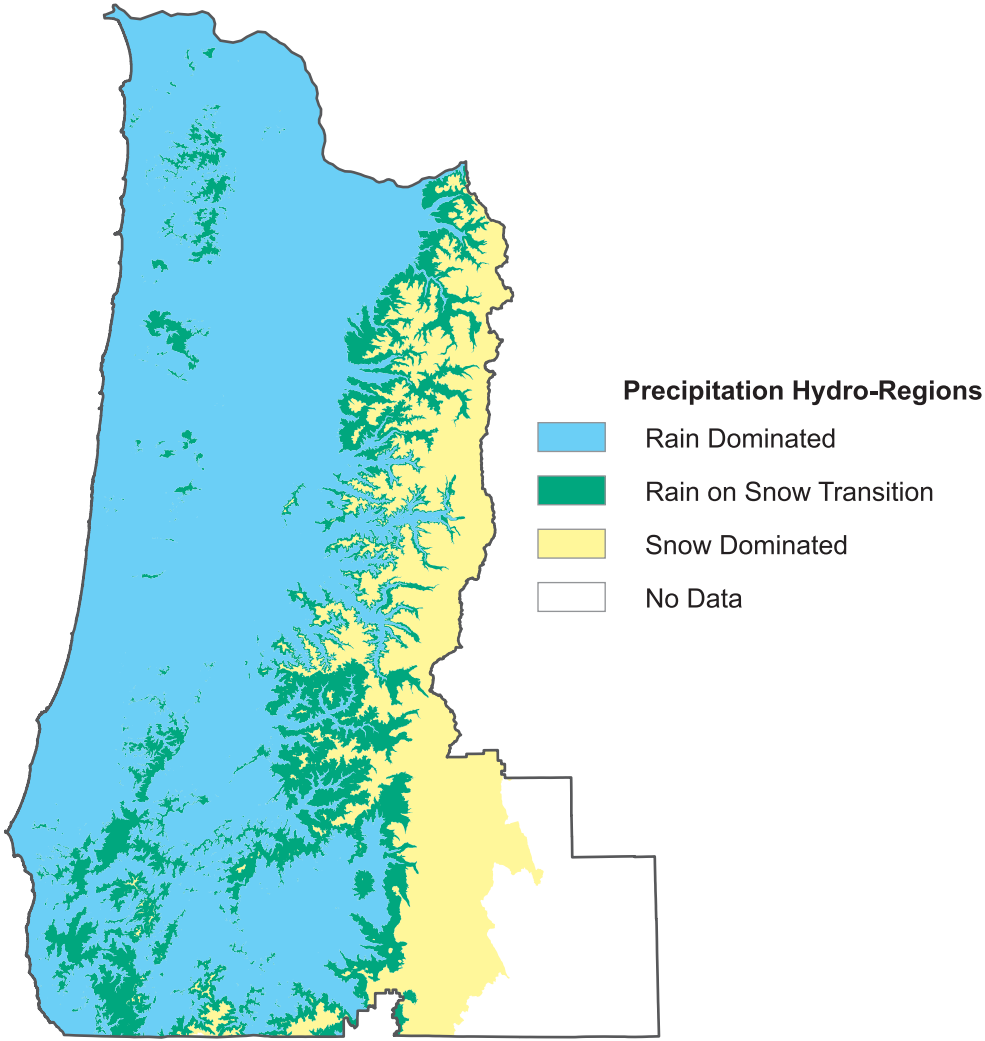
Precipitation Hydro-Regions
Rain Dominated
Rain on Snow Transition
Snow Dominated
No Data

M14-02-01