

# TOWNSHIP 40 NORTH RANGE 25 EAST OF THE WILLAMETTE MERIDIAN, WASHINGTON

WENATCHEE RA - SPOKANE DISTRICT

OKANOGAN COUNTY

C A N A D A

## STATUS OF PUBLIC DOMAIN LAND AND MINERAL TITLES

### MT PLAT

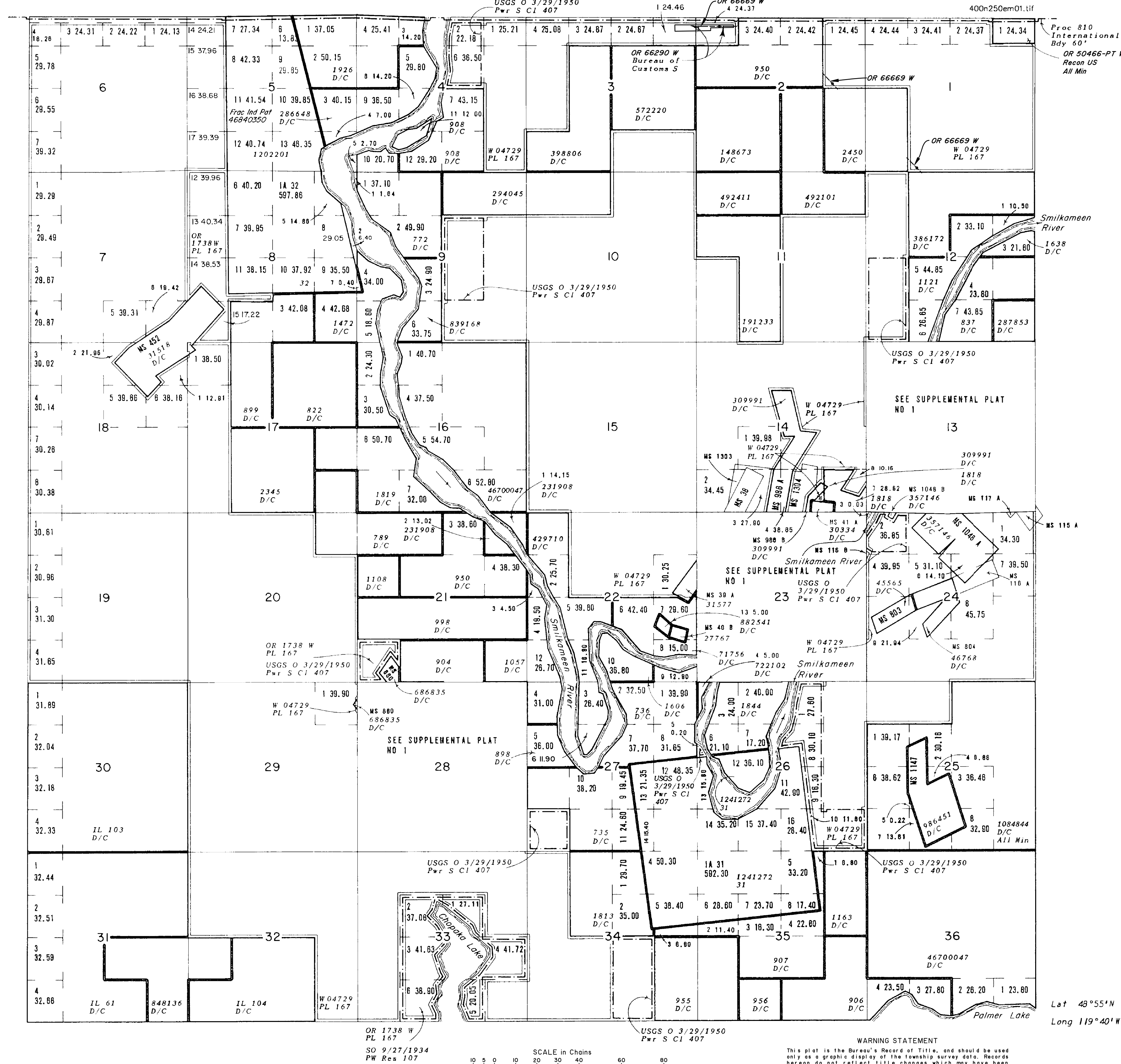

RESURVEY		ORIGINAL SURVEY		
TRACT NO	T	R	SEC	SUBDIVISION

FOR ORDERS AFFECTING DISPOSAL OR USE OF UNIDENTIFIED LANDS WITHDRAWN FOR CLASSIFICATION, MINERAL, WATER AND/OR OTHER PUBLIC PURPOSES, REFER TO INDEX OF MISCELLANEOUS DOCUMENTS.

Refer to HI for PL 167, R/W, Esm't, 44LD513, on all lands, see MTP and HI for US rights on private land

PLO 1987 09/21/1959, PLO 3493 12/02/1964 Rest Pwr S CI 407 USGS O 03/29/1950 Open to Entry Subj to Sec 24 FPA

Sec 4: Lots 2, 6  
 Sec 9: SW $\frac{1}{4}$ NE $\frac{1}{4}$ , NW $\frac{1}{4}$ SE $\frac{1}{4}$   
 Sec 12: W $\frac{1}{2}$ SW $\frac{1}{2}$   
 Sec 13: NE $\frac{1}{4}$ NE $\frac{1}{4}$ , SW $\frac{1}{4}$ NE $\frac{1}{4}$ , SE $\frac{1}{4}$ SW $\frac{1}{4}$   
 Sec 23: Lots 1,3,8,9,12,13,20,22 thru 25, E $\frac{1}{2}$ SW $\frac{1}{2}$ , SE $\frac{1}{4}$ SE $\frac{1}{4}$   
 Sec 24: Lot 2  
 Sec 26: Lots 1,5,8,9,10, SE $\frac{1}{4}$ SE $\frac{1}{4}$   
 Sec 27: SW $\frac{1}{4}$ SW $\frac{1}{4}$   
 Sec 28: Lot 5  
 Sec 34: W $\frac{1}{2}$ SE $\frac{1}{4}$

W 04729 Det PL 167 (Act of Cong 07/23/1955) completed 11/18/1965, all PD surface Mgmt by BLM

W 1738 Det PL 167 (Act of Cong 07/23/1955) completed 11/08/1968, all PD surface Mgmt by BLM

FILE REF:	400n250em01.HH	AutoCAD/GTX
CONVERT JPEG:	07/19/2000	BY: H. GISCH
LAST UPDATE:	10/31/2019	BY: D. LEAVENWORTH
POSTED TO PUBLIC RECORDS: 10/31/2019		
SURVEYED TOWNSHIP		
SURVEYED COORDINATE SOURCE:	GCDB NAD 83 CURRENT TO:	N/A
IMAGE SOURCE:		SCANNED ORIGINAL MTP
PROJECTION:		N/A
COORDINATE ELEVATION:		N/A
SOURCE FOR METES & BOUNDS:		N/A
NOTES:		
USE PLAT:		

WARNING STATEMENT  
 This plat is the Bureau's Record of Title, and should be used only as a graphic display of the township survey data. Records hereon do not reflect title changes which may have been effected by lateral movements of rivers or other bodies of water. Refer to the cadastral surveys for official survey information.

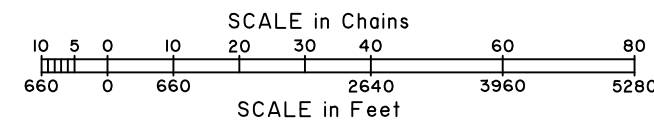

OR 1738 W PL 167  
 SO 9/27/1934  
 PW Res 107

Lat 48°55'N  
 Long 119°40'W

T. 40 N.  
 R. 25 E.