TOWNSHIP 34 NORTH RANGE 44 EAST OF THE WILLAMETTE MERIDIAN,

SPOKANE DISTRICT
PEND OREILLE COUNTY

NO 1

STATUS OF PUBLIC DOMAIN
LAND AND MINERAL TITLES

MT
SUPPL Secs 29,31,32

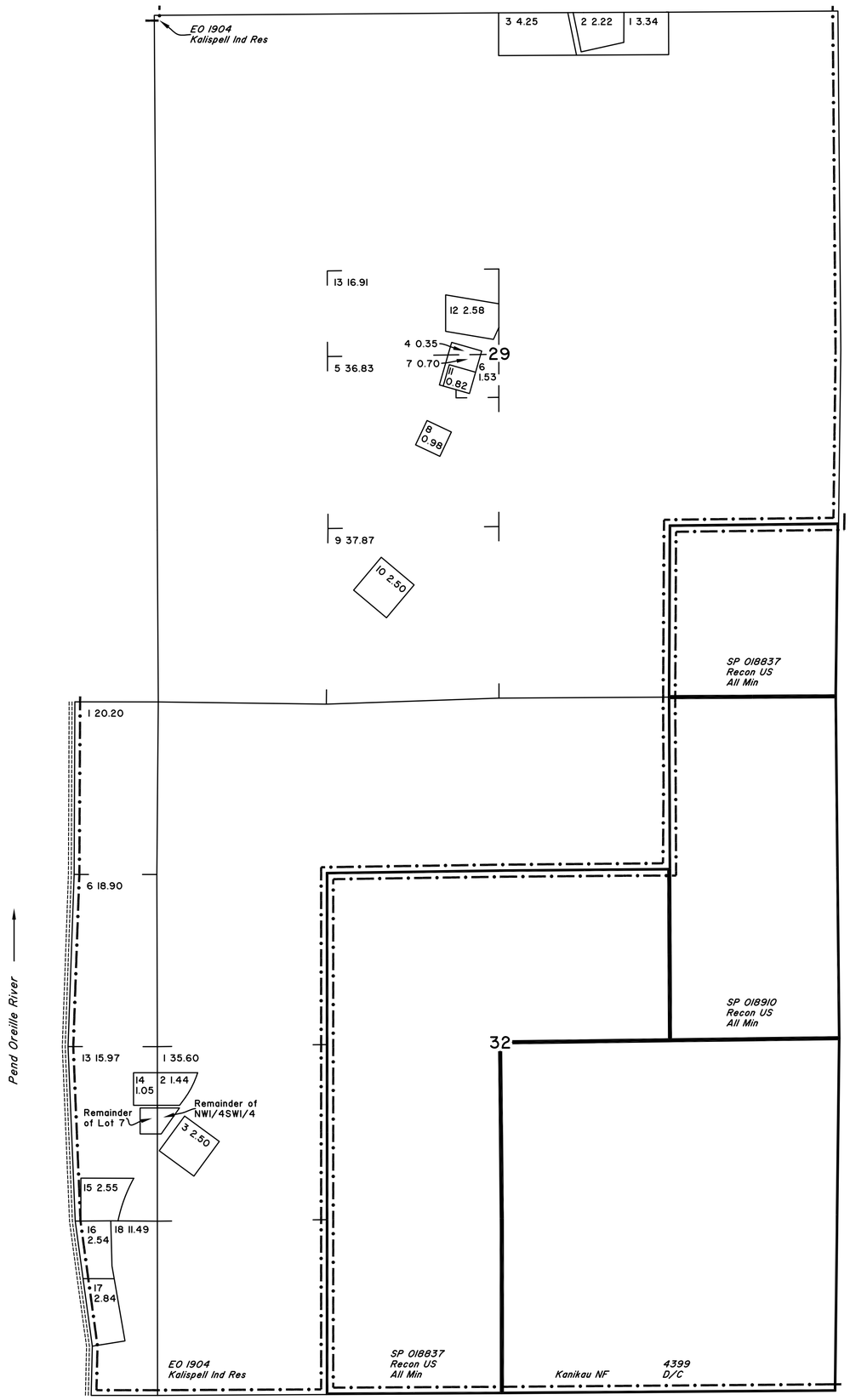

SCALE in Chain
5 0 5 10 20 40
330 0 330 660 1320 2640
SCALE in Feet

WARNING STATEMENT

This plat is the Bureau's Record of Title, and should be used only as a graphic display of the township survey data. Records hereon do not reflect title changes which may have been affected by lateral movements of rivers or other bodies of water. Refer to the cadastral surveys for official survey information.

INDEX TO SEGREGATED TRACTS				
RESURVEY	ORIGINAL SURVEY			
TRACT NO	T	R	SEC	SUBDIVISION

FOR ORDERS AFFECTING DISPOSAL OR USE OF UNIDENTIFIED LANDS WITHDRAWN FOR CLASSIFICATION, MINERAL, WATER AND/OR OTHER PUBLIC PURPOSES, REFER TO INDEX OF MISCELLANEOUS DOCUMENTS.

Refer to HI for PL 167, R/W, Esmt, 44LD513, on all lands, see MTP and HI for US rights on private land

EO 07/17/1917 Wdl Pwr S Res 639
All Unsur islands in Tp

FILE REF: 34On44Oes01.dwg	AutoCAD
CREATED: 07/24/2015	BY: D. LEAVENWORTH
LAST UPDATE: 07/28/2015	BY: D. LEAVENWORTH
POSTED TO PUBLIC RECORDS: 08/06/2015	
SURVEYED TOWNSHIP	
SURVEYED COORDINATE SOURCE:	
GCDB NAD 83 CURRENT TO:	N/A
IMAGE SOURCE:	N/A
PROJECTION:	N/A
COORDINATE ELEVATION:	N/A
SOURCE FOR METES & BOUNDS:	N/A
NOTES:	
USE PLAT:	

T. 34 N.
R. 44 E.