TOWNSHIP 32 NORTH RANGE 41 EAST OF THE WILLAMETTE MERIDIAN, WASHINGTON

NO 1

SPOKANE DISTRICT
STEVENS COUNTY

STATUS OF PUBLIC DOMAIN
LAND AND MINERAL TITLES

MTP
SUPP Secs 5,7

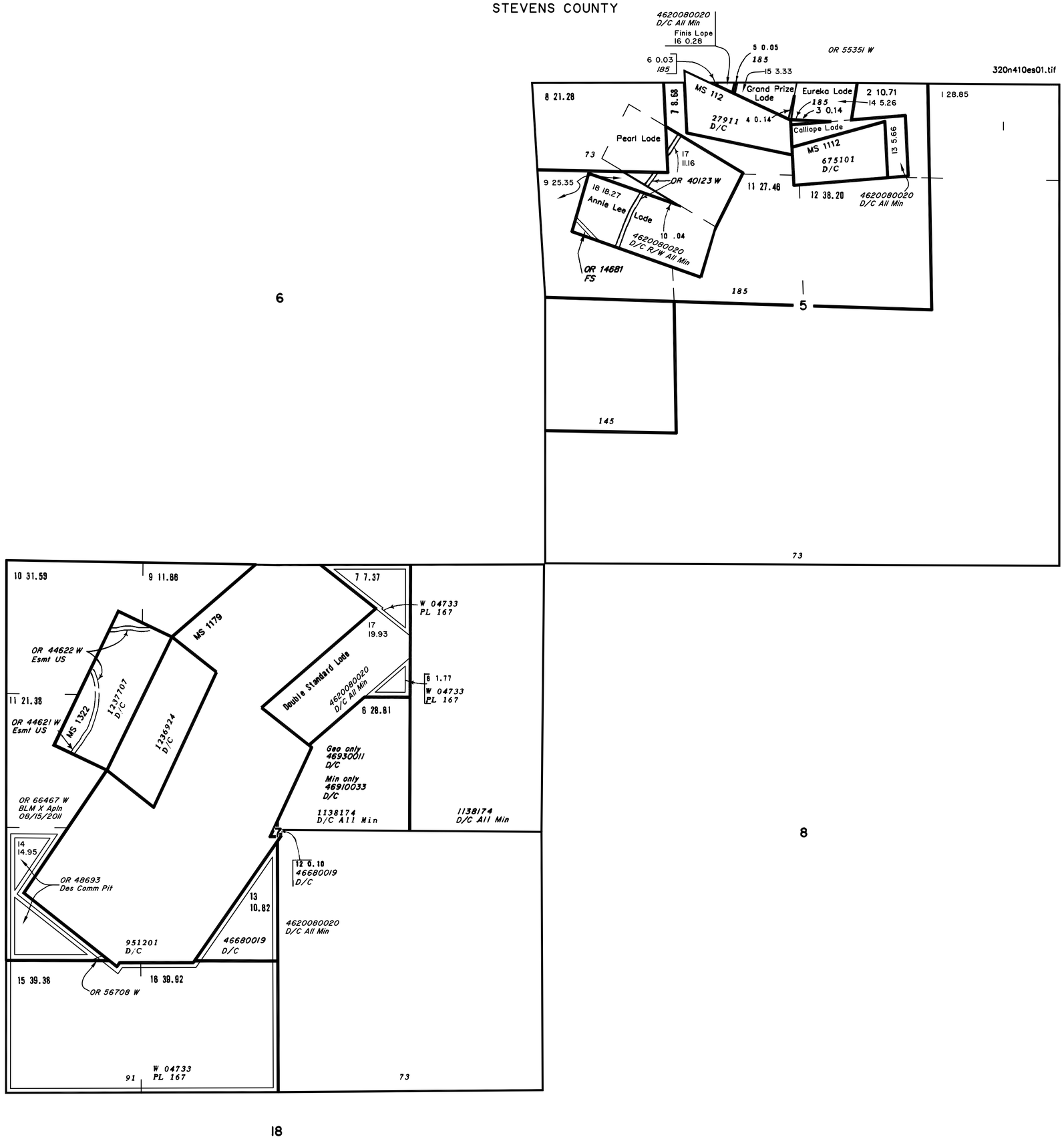

INDEX TO SEGREGATED TRACTS				
RESURVEY	ORIGINAL SURVEY			
TRACT NO	T	R	SEC	SUBDIVISION

FOR ORDERS AFFECTING DISPOSAL OR USE OF UNIDENTIFIED LANDS WITHDRAWN FOR CLASSIFICATION, MINERAL, WATER AND/OR OTHER PUBLIC PURPOSES, REFER TO INDEX OF MISCELLANEOUS DOCUMENTS.

Refer to HI for PL 167, R/W, Esmt, 44LD513, on all lands, see MTP and HI for US rights on private land

W 04733 Det PL 167 (Act of Cong 07/23/1955) completed 11/18/1965, all PD surface mgmt by BLM

FILE REF: 320n410es01.tif	ACAD MAP2010/GTX RasterCAD 2010
CONVERT JPEG: 03/06/2000	BY: H. GISCH
LAST UPDATE: 10/18/2012	BY: D. LEAVENWORTH
POSTED TO PUBLIC RECORDS: 05/16/2013	
SURVEYED TOWNSHIP	
SURVEYED COORDINATE SOURCE:	
GCDB NAD 83 CURRENT TO:	N/A
IMAGE SOURCE:	SCANNED ORIGINAL MTP
PROJECTION:	N/A
COORDINATE ELEVATION:	N/A
SOURCE FOR METES & BOUNDS:	N/A
NOTES:	
USE PLAT:	

T. 32 N.
R. 41 E.

SCALE in Chains
5 0 5 10 20
330 0 330 660 1320
SCALE in Feet

WARNING STATEMENT

This plat is the Bureau's Record of Title, and should be used only as a graphic display of the township survey data. Records hereon do not reflect title changes which may have been affected by lateral movements of rivers or other bodies of water. Refer to the cadastral surveys for official survey information.