

# TOWNSHIP 21 NORTH RANGE 17 EAST OF THE WILLAMETTE MERIDIAN, WASHINGTON

SPOKANE DISTRICT - WENATCHEE RA

KITTITAS COUNTY CHELAN COUNTY

210n170eu01.tif

22N 16E

21N 16E

## STATUS OF PUBLIC DOMAIN LAND AND MINERAL TITLES

### MT/USE PLAT

INDEX TO SEGREGATED TRACTS				
RESURVEY	ORIGINAL SURVEY			
	TRACT NO	T	R	SEC

FOR ORDERS AFFECTING DISPOSAL OR USE OF UNIDENTIFIED LANDS WITHDRAWN FOR CLASSIFICATION, MINERAL, WATER AND/OR OTHER PUBLIC PURPOSES, REFER TO INDEX OF MISCELLANEOUS DOCUMENTS.

Refer to HI for PL 167, R/W, Esmt, 44LD513, on all lands, see MTP and HI for US rights on private land

All Tp incl in Wdl Wenatchee NF

W 04074 Det PL 167 (Act of Cong 07/23/1955) completed 06/30/2005, all NF surface mgmt by FS

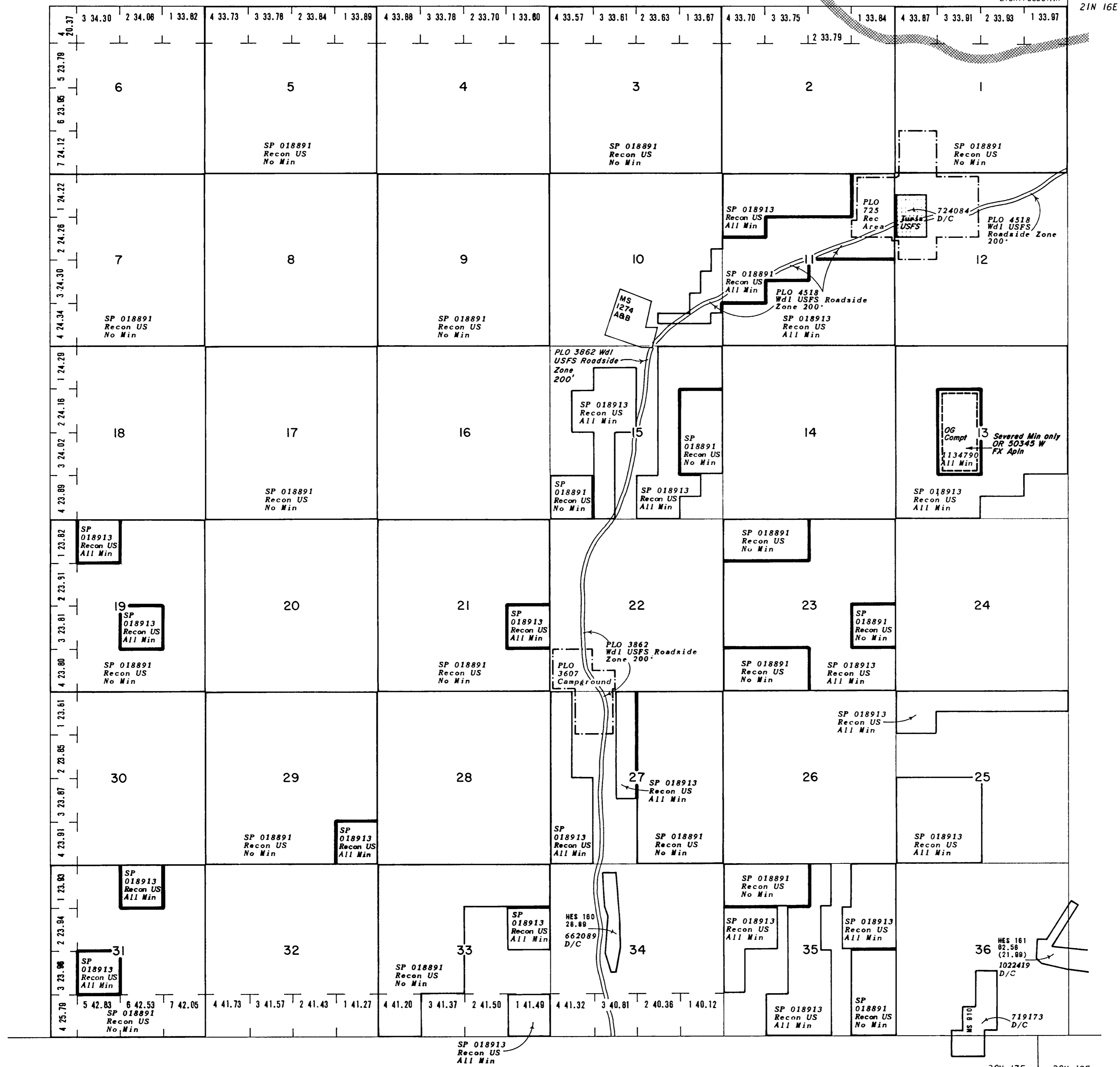

20N 17E 20N 18E

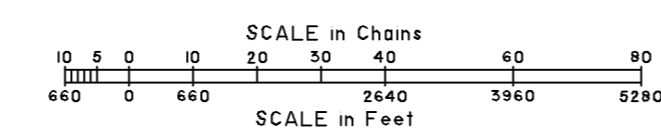

**WARNING STATEMENT**  
This plot is the Bureau's Record of Title, and should be used only as a graphic display of the township survey data. Records hereon do not reflect title changes which may have been affected by lateral movements of rivers or other bodies of water. Refer to the cadastral surveys for official survey information.

FILE REF: 210n170eu01.tif	ACAD Map2000/GTX RasterCAD 6.0
CONVERT JPEG: 06/29/2000	BY: H. GISCH
LAST UPDATE: 09/13/2010	BY: D. LEAVENWORTH
POSTED TO PUBLIC RECORDS: 12/08/2010	
SURVEYED TOWNSHIP	
SURVEYED COORDINATE SOURCE:	
GCDB NAD 83	CURRENT TO: N/A
IMAGE SOURCE:	SCANNED ORIGINAL MTP
PROJECTION:	N/A
COORDINATE ELEVATION:	N/A
SOURCE FOR METES & BOUNDS:	N/A
NOTES:	
USE PLAT: Geo, Ltbl Min	

T. 21 N.  
R. 17 E.