

# TOWNSHIP 14 NORTH RANGE 28 EAST OF THE WILLAMETTE MERIDIAN, WASHINGTON

SPOKANE DISTRICT - WENATCHEE RA

FRANKLIN COUNTY

## STATUS OF PUBLIC DOMAIN LAND AND MINERAL TITLES AND ACQUIRED LANDS

### MT/USE PLAT

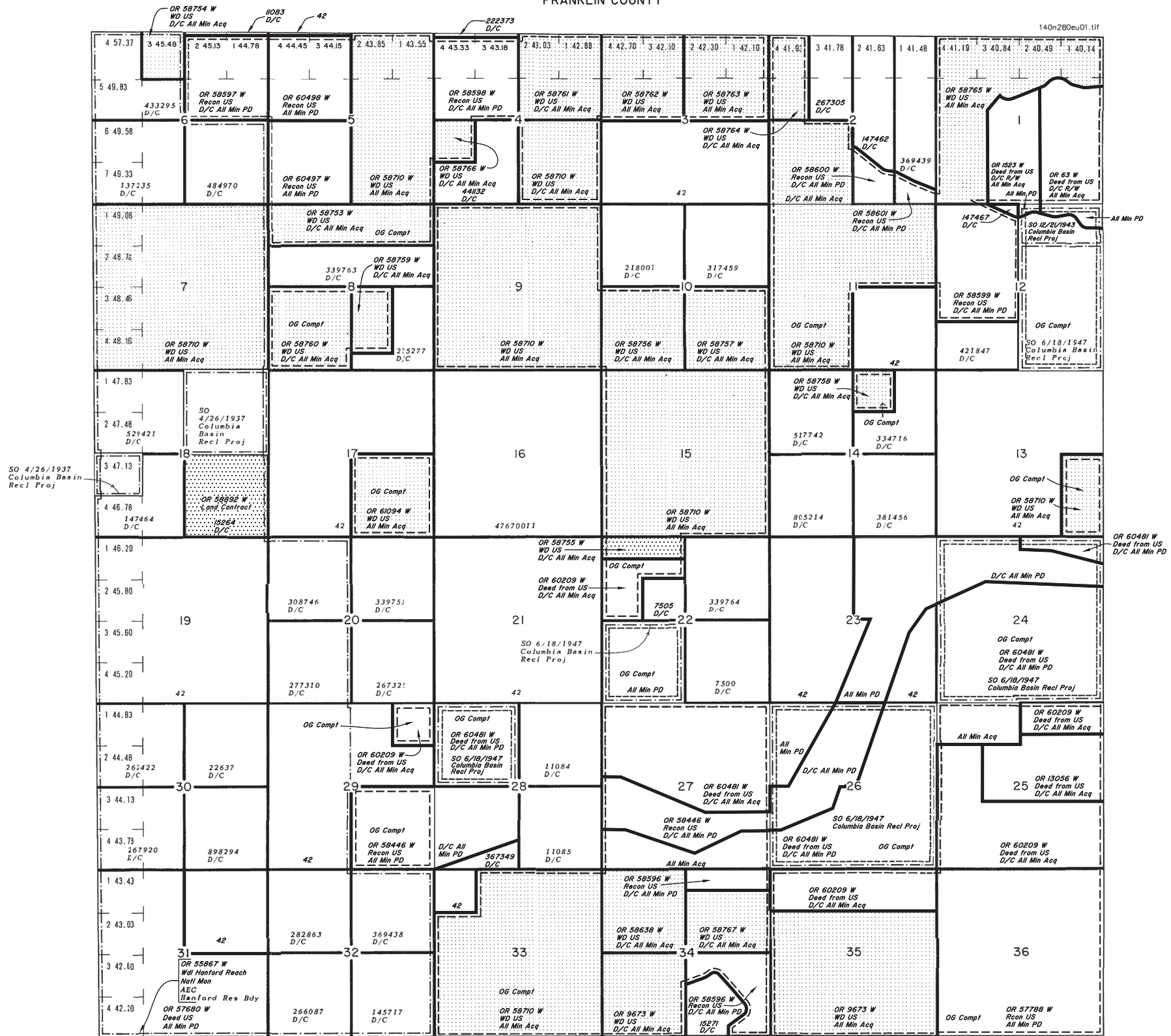

RESURVEY	ORIGINAL SURVEY		
TRACT NO	T	R	SUBDIVISION

FOR ORDERS AFFECTING DISPOSAL OR USE OF UNIDENTIFIED LANDS WITHDRAWN FOR CLASSIFICATION, MINERAL, WATER AND/OR OTHER PUBLIC PURPOSES, REFER TO INDEX OF MISCELLANEOUS DOCUMENTS.

Refer to HI for PL 167, R/W, Esmt., on all lands, see MTP and HI for US rights on private land

All private lands within Hanford Res Bdy Acq, Juris AEC

PL 88-557 Sec 1, Act of Cong AEC changes PD lands south B west of Columbia River to Juris AEC in Secs 18, 19, 20, 29-32

FILE REF: 140n280e01.tif	AutoCAD/GTX
CONVERT JPEG: 07/24/2000	BY: H. GISCH
LAST UPDATE: 10/13/2022	BY: G. DAGUERRE
POSTED TO PUBLIC RECORDS: 10/13/2022	
SURVEYED TOWNSHIP	
SURVEYED COORDINATE SOURCE:	GCSN NAD 83 CURRENT TO: N/A
IMAGE SOURCE:	SCANNED ORIGINAL MTP
PROJECTION:	N/A
COORDINATE ELEVATION:	N/A
SOURCE FOR METES & BOUNDS:	N/A
NOTES:	
USE PLAT: Lsbl Min	

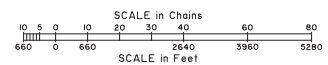

**WARNING STATEMENT**  
This plot is the Bureau's Record of Title, and should be used only as a graphic display of the township survey data. Records herein do not reflect title changes which may have been affected by lateral movements of rivers or other bodies of water. Refer to the cadastral surveys for official survey information.

T. 14 N.  
R. 28 E.