

TOWNSHIP 13 NORTH RANGE 25 EAST OF THE WILLAMETTE MERIDIAN, WASHINGTON

SPOKANE DISTRICT - WENATCHEE RA

GRANT COUNTY

BENTON COUNTY

STATUS OF PUBLIC DOMAIN LAND AND MINERAL TITLES AND ACQUIRED LANDS

MT/USE PLAT

RESURVEY TRACT NO	ORIGINAL SURVEY		
	T	R	SEC

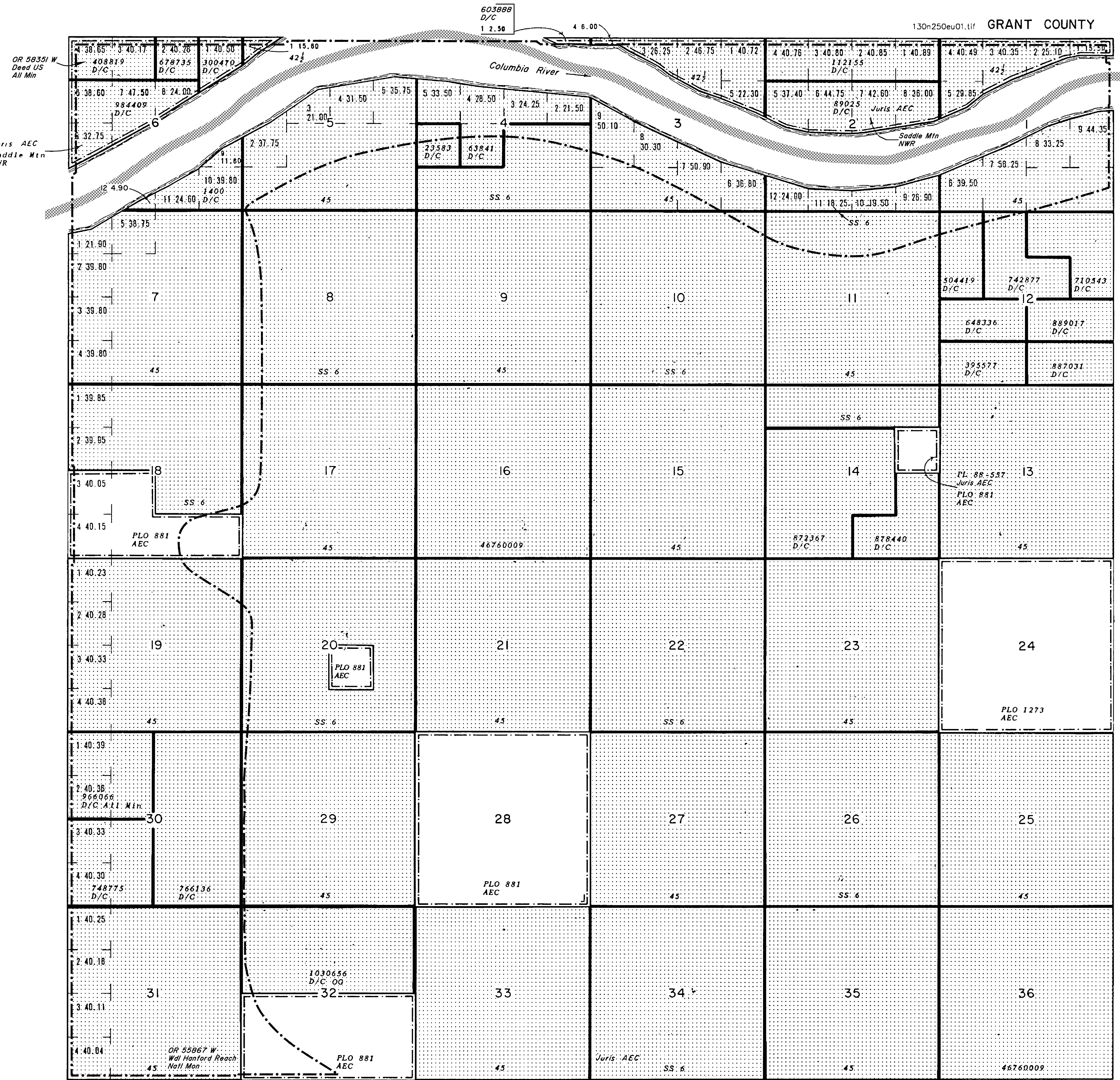

FOR ORDERS AFFECTING DISPOSAL OR USE OF UNIDENTIFIED LANDS WITHDRAWN FOR CLASSIFICATION, MINERAL, WATER AND/OR OTHER PUBLIC PURPOSES, REFER TO INDEX OF MISCELLANEOUS DOCUMENTS.

Refer to HI for PL 167, R/W, Esmt, 44LD513, on all lands, see MTP and HI for US rights on private land

All Tp Incl in AEC Hanford Res Bdy. All private lands inside Hanford Res Bdy Acq, Juris AEC

PL 88-557 Sec 1, Act of Cong AEC changes PD lands south & west of Columbia River to Juris AEC in Sec 14

FILE REF: 130n250eu01.tif	AutoCAD/GTX
CONVERT JPEG: 07/18/2000	BY: H. GISCH
LAST UPDATE: 10/08/2019	BY: D. LEAVENWORTH
POSTED TO PUBLIC RECORDS: 10/08/2019	
SURVEYED TOWNSHIP	
SURVEYED COORDINATE SOURCE:	N/A
GCDB NAD 83 CURRENT TO:	SCANNED ORIGINAL MTP
IMAGE SOURCE:	N/A
PROJECTION:	N/A
COORDINATE ELEVATION:	N/A
SOURCE FOR METES & BOUNDS:	N/A
NOTES:	
USE PLAT: Lsbl Min	

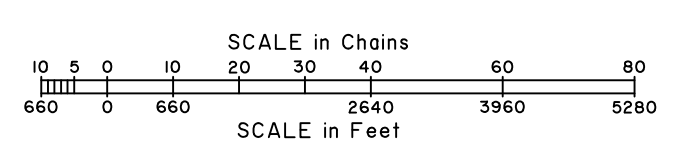

WARNING STATEMENT
 This plot is the Bureau's Record of Title, and should be used only as a graphic display of the township survey data. Records hereon do not reflect title changes which may have been effected by lateral movements of rivers or other bodies of water. Refer to the cadastral surveys for official survey information.

T. 13 N.
R. 25 E.