

# TOWNSHIP 09 NORTH RANGE 21 EAST OF THE WILLAMETTE MERIDIAN, WASHINGTON

YAKIMA COUNTY  
SPOKANE DISTRICT

## STATUS OF PUBLIC DOMAIN LAND AND MINERAL TITLES AND ACQUIRED LANDS

### MT PLAT

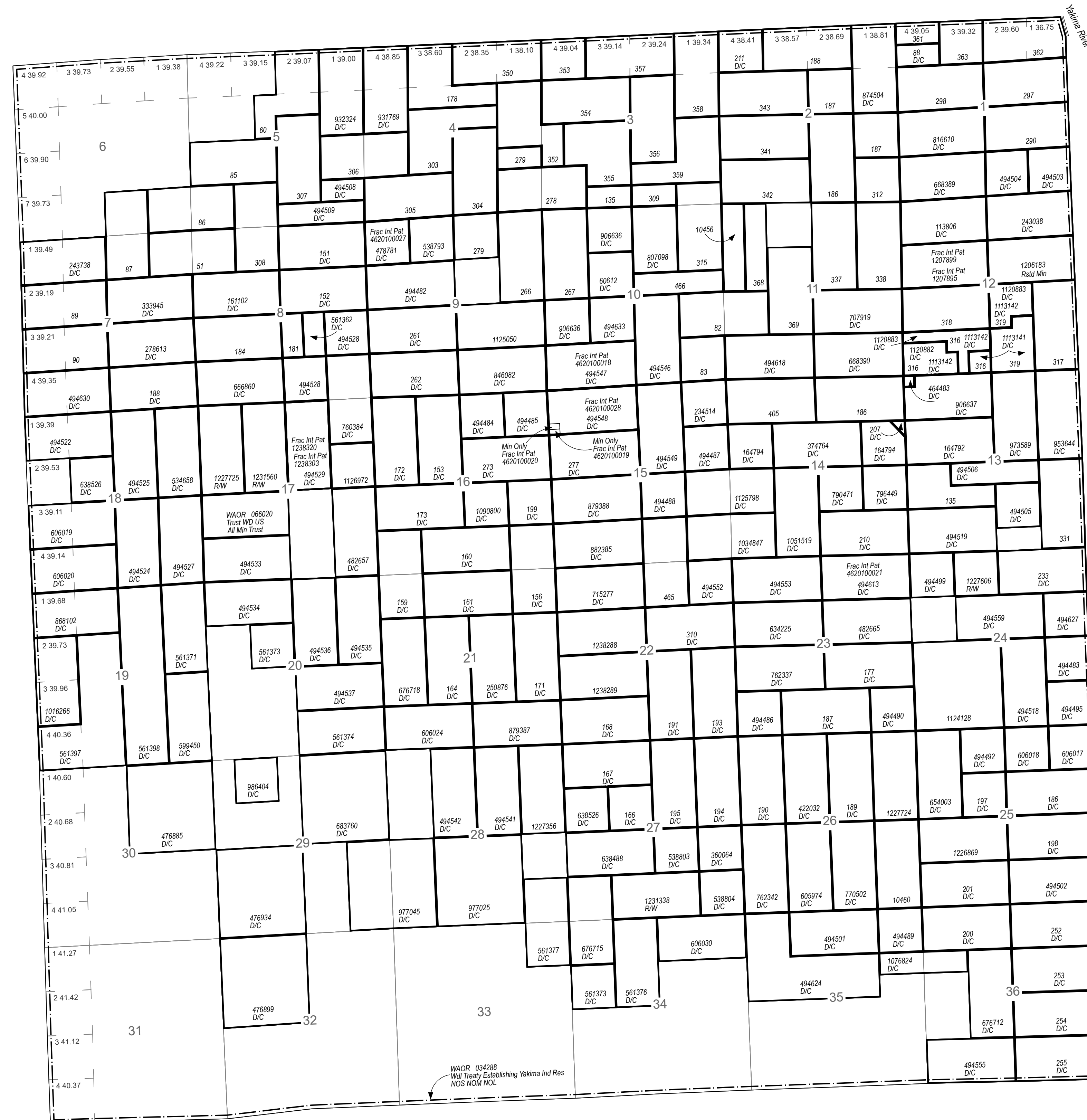

INDEX TO SEGREGATED TRACTS				
TRACT NO.	ORIGINAL SURVEY			
	T	R	SEC	SUBDIVISION

FOR ORDERS AFFECTING DISPOSAL OR USE OF UNIDENTIFIED LANDS WITHDRAWN FOR CLASSIFICATION, MINERALS, WATER AND/OR OTHER PUBLIC PURPOSES REFER TO INDEX OF MISCELLANEOUS DOCUMENTS.

Refer to HI for PL 167, R/W, Esmt, 44LD513, on all lands, see MTP and HI for US rights on private land

FILE REF:	090n210em01.mxd
MTP EDITOR:	H. RUSSELL
LAST UPDATE:	1/10/2022
POSTED TO PUBLIC RECORDS:	3/29/2023
PLSS SOURCE:	CADNSD1
PLSS DATE:	10/31/2005
PROJECTION:	UTM10
DATUM:	NAD83
NOTES:	
USE PLAT:	

#### WARNING STATEMENT

This plat is the Bureau's Record of Title, and should be used only as a graphic display of the township survey data. Records hereon do not reflect title changes which may have been affected by lateral movements of river or other bodies of water. Refer to cadastral surveys for official information.

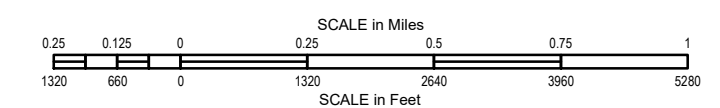

Will Mer  
T: 090 N.  
R: 210 E.